"All the News That's Fit to Print."

The New York Times.

THE WEATHER
Showers and warmer today; tomorrow clear and colder.
Temperature yesterday—Max., 60; min., 40.
Full U. S. Weather Forecast—Details on Page 31.

Copyright, 1929, by The New York Times Company.

VOL. LXXVIII....No. 26,000 NEW YORK, MONDAY, APRIL 1, 1929. TWO CENTS in Greater New York; THREE CENTS Within 200 Miles; FOUR CENTS Elsewhere Except 7th and 8th Postal Zones

EASTER SUN FINDS THE PAST IN SHADOW AT MODERN PARADE

Lone Prancing Team in Stream of Gleaming Motors in 5th Av. Recalls Bygone Days.

TOP HATS GLINT IN CROWDS

Throngs, Bigger Than Ever, Are a Riot of Color as Churches Let Out to Music of Organs.

PARADE OF JOBLESS PUT ON

Group of Girls Puff at Cigarettes as a Gesture of "Freedom"—Resorts Near City Well Filled.

It was noon in Fifth Avenue and the sidewalks were a bright medley of color yesterday as an unbroken stream of glinting automobiles moved in the sunshine. The churches were letting out. Faint organ notes echoed from the dim interiors, banked with blossoms and fragrant with the perfume of lilies.

Modern, prosperous New York was celebrating Easter. The models of the machines were 1929. The fashions on display were those of the future. A group of young women, who said they were smashing a tradition and not favoring any particular brand, strolled along the lane between the tiered skyscrapers and puffed cigarettes.

One Fleeting Note of the Past.

There was nothing to suggest the Easters of bygone days. Then all at once to those in front of St. Thomas's the past came back. It was a fleeting touch that came and went in the clatter of horses' hoofs.

The traffic lights had flashed red. The glistening cavalcade of motors had halted, when two smart bays pranced up to wait in front of the church until the lights signaled green. The bays beat a restive tattoo on the asphalt. Flecks of white showed where the carefully oiled harness, with its polished bits of nickel, had chafed their sides.

The horses were attached to a glossy coach, which may well have been the product of another generation of Brewsters. Perched on the box (upholstered in mulberry) sat a grave, florid, utterly dignified coachman. One gloved hand held the reins, the other the whip. His foreshortened topper was adorned with a cockade.

Paraders paused, chauffeurs looked on superciliously. Within the carriage sat two elderly women, muffled in furs. Placidly they sat in the obscure interior, perhaps scorning the present in the light of the past. Then the traffic policeman blew his whistle. There was the snap of a whip, a quick tug at the reins, a flurry of hoof beats, and the reminiscent note was lost in the cacophony of shifting gears, impatient motor horns and the sharp report of a backfire.

Resorts Have Parades, Too.

As the coach disappeared in the traffic the parade got under way in earnest, a turn-out greater in numbers than any of recent years. The benign weather also brought forth promenaders in Easter rainment at Atlantic City, Coney Island and other resorts where the same cloudless condition prevailed.

There were fashion parades along Park Avenue, Broadway, the Grand Concourse in the Bronx, in Harlem and all around the town. Grand Street for the first time in many years failed to put on its east side fashion show. Most of its annual spectators and participants apparently had adjourned to Central and other parks to envisage Summer in the buds and young leaves.

Fifth Avenue, however, by right of tradition, was the centre of the display of finery, feminine and masculine. There were times when the sauntering promenaders were wedged from curb to building line and when all one saw of fashion was the crowns of hats, with an occasional silk topper rising above the general level.

Predictions by the Weather Bureau of rain or at least showers, with lowering temperatures to follow, did not decrease the outpouring. But it did send most of the women to the avenue with fur or cloth coats concealing Easter outfits and caused most of the men to cling to their overcoats or at least to topcoats.

As the sun climbed higher, however, and the sky grew more blue the coats were discarded and all of the splendor of the show was revealed. Up and down the thoroughfare every person on display and each judging the others' costumes, the paraders strolled, basking in the sunshine of heaven and of sartorial appreciation.

Cameras Click by the Score.

Even before the church services began to draw the majority of the paraders to the avenue the sidewalks were crowded with strollers and with persons who had come to watch the show. An unusually large number of visitors to the city were in the early promenade and seemingly

Continued on Page Three.

Cavalier Hotel, Virginia Beach, Va.—Delightful spring days; golf, riding, excellent cuisine, swimming pool; overnight Pullman service.—Advt.

Frenchman in Autogiro Flies Eighty-six Miles in an Hour

Special Cable to THE NEW YORK TIMES.

PARIS, March 31.—An autogiro of the type designed by the Spanish inventor Juan de la Cierva, piloted by the French aviator Massot, flew from Paris to Troyes, a distance of 137 kilometers (about eighty-six miles) in an hour's time today.

The machine took off from Orly Field with the pilot, one passenger and a mechanic, leaving the ground almost vertically after rolling about twenty feet. At Troyes, where an air derby had been organized, the field was crowded with people and planes, but M. Massot succeeded in making an extremely slow and almost vertical landing, alighting without shock and rolling only a few feet.

MITCHELL BANK ASKS 6% REDISCOUNT RATE

National City Review Argues for Rise to Reduce Volume of Security Loans.

ENDORSES RESERVE STAND

But Says Offer of Call Funds to Market Here Served to Avert Fear of Money Panic.

An argument for a 6 per cent Federal Reserve rediscount rate, an advance of 1 per cent, is made in the April review of economic conditions of the National City Bank, of which Charles E. Mitchell is president. The review also asserts that the National City Bank endorses the desire of the Federal Reserve authorities to restrain excessive credit expansion for over-speculation, and in retracing the recent course of the call money market, says that "the crisis has passed and the incident is a closed book."

These views are regarded as representing fully the opinion of Mr. Mitchell in as much as he personally reviews the monthly publication of his institution before it is issued. For this reason, and because of the importance of money rates at this juncture, unusual weight attaches to the bank's current review, issued today.

The statements in the review have added importance because of the criticism of Mr. Mitchell in Washington by Senator Carter Glass of Virginia and others who went so far as to demand that the Reserve Board request Mr. Mitchell's resignation as a director of the New York Federal Reserve Bank because of his offer to lend $25,000,000 to the stock market last week after the break in prices.

Strain on Banking System.

"Maintenance of abnormally high money rates reflects the strain under which the banking system is put because of the large demands for credit for secured loans, together with the Spring seasonal requirements for commercial and agricultural purposes now appearing," the review says. "Nevertheless, there is no evidence that these firm rates have affected the general business situation, and the only possible weak spot of importance is in new building construction which has fallen under the volume of a year ago."

After retracing the credit demands and movements of funds which resulted in a scarcity of call money in the last week of March, sending the rates up to 20 per cent and causing a sharp reaction in stock prices, the review continues:

"Prompt action by New York City banks, however, in offering to provide funds to take care of the market's requirements, served to avert any fears of a money panic. The National City Bank fully recognizes the dangers of overspeculation and endorses the desire of the Federal Reserve authorities to restrain excessive credit expansion for this purpose. At the same time the bank, business generally, and, it may be assumed, the Federal Reserve banks, whose policies over the past year

Continued on Page Nine.

HARVEY TO OUST 50 FROM JOBS IN FIGHT AGAINST DE BRAGGA

Will Order Discharge Today of All Non-Civil Service Sympathizers With Leader.

DAUGHTER, 19, TO BE AIDE

She Will Replace Confidential Stenographer at $3,000 Salary—Karle to Name Others.

BRIEGER MAY RUN IN FALL

Asserts Queens Head Cannot Be Re-elected—De Bragga Is "Not Thinking Out Loud."

Borough President George U. Harvey announced yesterday that he would issue orders today dismissing every non-civil service municipal employe in Queens who is affiliated or in sympathy with Joseph H. De Bragga, veteran county Republican leader.

These employes, about fifty in number, many of whom draw annual salaries of $2,000, will be replaced by persons selected by former State Senator John L. Karle of Hollis, appointed Friday as Commissioner of Sewers in Queens, who today becomes a member of Mr. Harvey's official family.

The latest move of Mr. Harvey against Mr. De Bragga is expected to bring in its train another political upheaval. The designation of Mr. Karle instead of Mr. De Bragga by Mr. Harvey as the county dispenser of borough patronage has resulted in open opposition by the majority of the Republican district leaders.

Mr. De Bragga refused yesterday to comment on Mr. Harvey's proposed wholesale dismissals, but he said a meeting of the Republican county executive committee would be held the latter part of the week to consider a plan of action.

Brieger May Run for Presidency.

A statement yesterday by Fritz Brieger, until last Thursday Superintendent of Streets in the Harvey administration, and one of the Borough President's stanchest supporters, that if nominated by the Republicans and Democrats for the Borough Presidency in the Fall he would "make the race in the interest of the Queens taxpayers," added to the political turmoil in the borough. It was Mr. Brieger's inquiry into alleged administrative irregularities and the charges he made that resulted in the investigations of graft by District Attorney Newcombe and Commissioner of Accounts Higgins.

"Regardless of what I do, Mr. Harvey cannot be re-elected as Borough President," Mr. Brieger said yesterday. "He is finished and knows it. He cannot possibly be re-elected after the exhibition he made of himself."

Continuing, he said: "The appointment of Karle by Mr. Harvey as patronage dispenser is a joke. Harvey could give the jobs to any one he wants, but Mager will not let him. Martin Mager wants everything for himself."

"That is the reason I got out of the office of Superintendent of Streets. I did not want the jobs for myself or friends, but I did want the jobs given out on merit and not on the recommendation of a political leader and for political reasons only."

Mr. Brieger asserted he had been urged by various politicians to run for the nomination for the Borough Presidency in the Fall. He said he got many telephone calls yesterday urging him to take this step.

"I don't want this job unless the Republican and Democrats want me to run," he said. "I enjoyed the three months I was in the Harvey administration and I learned a lot of things.

"I do not need a political job. I have my business and enough to keep me very busy. If I did run and I

Continued on Page Twelve.

Monaco Citizens Urge French Protectorate As Prince Ends Council and Bars Election

Special Cable to THE NEW YORK TIMES.

PARIS, March 31.—The proud electors of the diminutive principality of Monaco—700, to be exact—are up in arms for the second time within a month. The latest difficulties are said to be so serious that a definite suggestion has been made that France should step in and proclaim a protectorate over the eight square miles of territory which comprise the tiny country.

Just what may come of the radical idea remains to be seen. Meanwhile, the electors are understood to have gone over the heads of their ruler, Prince Louis, appealing for aid to the French Government.

The new difficulties developed when Prince Louis returned last week from attending the funeral of Marshal Foch. The aroused electorate met him at his palace and in a formal ultimatum demanded an immediate election in conformity with his promises. Instead of complying, the Prince called the townspeople together and through his son-in-law, Prince Pierre, informed them that since harmony appeared to be out of the question the Municipal Commission would be disbanded. He is then said to have issued orders for ball and cartridge to be served to all his troops. The latter are few in number and until now their duties have been wholly ornamental.

The electors charge that the suspension of the commission leaves them without a voice in the government and makes M. Rene Leon, director of the Casino, the absolute dictator of the Principality.

The Eclaireur de Nice, which has a large and influential circulation in the south of France, urges a French protectorate under Article VI of the Treaty of Versailles, since, it asserts, the Prince has failed to carry out the Constitution. It concludes with this warning:

"We consider the trouble to be most serious and if proper steps are not taken then the country will soon be drenched in blood."

The root of the trouble, which started last Fall, lies in the people's resentment over the failure of the Casino to provide adequate water and gas supplies, and the rapid progress of the San Remo casino, just on the other side of the Italian frontier, to the detriment of Monaco and prosperity in general.

MORGAN INQUIRY WILL START TODAY

Tuttle Prepares to Sift Charge That Dry Congressman Brought In Liquor.

JONES LAW GROUP TO AID

Goldstein Offers to Defend Ohio Representative and Also Michaelson.

While Representative William M. Morgan of Ohio, who is reported by customs inspectors to have brought in four bottles of liquor on the Cristobal last Monday when it docked here with other members of Congress, still insisted yesterday that the charge was false and that he never drank, United States Attorney Tuttle proceeded with his preparations for the investigation that will open this morning.

Customs Inspectors L. E. Crawford and James McCabe, who assert that the liquor was in a traveling bag of Mr. Morgan's, will be the first witnesses to be questioned, it was said. The April term grand jury is scheduled to be sworn in tomorrow and it was regarded as not unlikely that the first case to be called would be that of Mr. Morgan.

The reason for quick action, Mr. Tuttle indicated, was that Mr. Morgan's case was of such import as to have excited interest throughout the country. There was some speculation as to whether or not Mr. Morgan would be heard before the grand jury is called upon to deliberate. Ordinarily the prosecutor's evidence might be considered sufficient to bring action by the jurors, but it was thought that, while the United States Attorney would probably not summon Mr. Morgan, he might offer to let him have his own version of the incident if Mr. Morgan desired. Questioned about this, Mr. Tuttle, however, would say only, "The time has not yet come to discuss that matter."

Meanwhile the group of Brooklyn lawyers just formed with former Magistrate Joseph Goldstein at their head to defend violators of the Jones law announced yesterday that they would volunteer to defend both Mr. Morgan and Representative M. Alfred Michaelson of Illinois, another dry Republican, charged with importing liquor in violation of the prohibition laws.

"These two Congressmen come from dry districts," Mr. Goldstein said. "They voted for the Jones law. Now they have fallen into the trap they set for others. But I offer my services to defend them free of charge."

Major Maurice Campbell, prohibition administrator here, when asked yesterday whether he would take a part in the Morgan case, replied, "I am out of this. I have nothing to say."

Michaelson Not Located.

Special to The New York Times.

CHICAGO, March 31.—Representative M. Alfred Michaelson of Illinois was today reported to be on his way to Jacksonville, Fla., to face an indictment returned in September, 1928, charging him with smuggling a supply of liquor into Key West while en route from Havana to Washington, D. C.

A deputy United States marshal with a fugitive warrant rang the Representative's doorbell here today, but received no response. Neighbors told him that Michaelson had departed with baggage on Friday morning.

If he boarded a train for the Florida city on Friday he could have been in Jacksonville tonight, but Federal authorities there said they had no trace of him.

Chicago friends of the Representative believe he will surrender in the Florida city tomorrow. They pointed out that by leaving Chicago before the warrant was served here he might escape the notoriety of removal proceedings in his home city.

JOHNSON OPENS FIRE ON ROOT COURT PLAN

Voices League Irreconcilables' Opposition to Joining by Ratifying the Formula.

SEES US DISLIKED ABROAD

California Senator Cites Chance of Hostile Ruling on Case of the I'm Alone as Warning.

Special to The New York Times.

WASHINGTON, March 31.—A forerunner of the determined stand that Senators of the so-called irreconcilable group intend to take against the plan devised by Elihu Root for bringing the United States into the Permanent Court of International Justice was given today when Senator Hiram W. Johnson of California came out in strong criticism of the Root formula.

Mr. Johnson was one of the Senators who made a bitter fight against the Senate's ratification of the Covenant of the League of Nations. He helped in the adoption of reservation No. 5 which the Senate attached to the resolution ratifying the protocol of the World Court.

In what he had to say today Senator Johnson showed that he was just as strenuously opposed to ratification of the plan fathered by Mr. Root, and adopted after amendments by Sir Cecil Hurst of Great Britain, at the recent sessions of the commission of jurists called by the League of Nations to revise the statute and rules of the Court.

The plan provides a means of overcoming the objection of members of the Court, who are also in the League of Nations, to agreeing that the United States join the Court under the Senate's stipulation that the Court should not render an advisory opinion in any case in which the United States had or claimed to have an interest.

Borah Has Opposed Plan.

The Root formula, which is to be submitted to the Senate for ratification, Mr. Johnson now terms "no solution at all" of the disagreement so far as the United States is concerned. Senator Borah of Idaho, chairman of the Committee on Foreign Relations, expressed his opposition to the formula three days after President Hoover's inauguration. In his inaugural address, the President made a plea for American participation in the Court.

Noting that leaders who advised on the manner of the United States joining the World Court "opposed the rendition of advisory opinions by the Court," Senator Johnson resorts to irony in mentioning that under the Root formula the United States might file a protest against a proposal that the Court render an advisory opinion in a matter in which this government had or claimed to have an interest, and if the protest were overruled this government might then withdraw from the Court "without any imputation of unfriendliness or unwillingness to cooperate generally for peace and good-will."

The United States is "none too well liked" abroad, Mr. Johnson remarks, and would most probably receive treatment in an advisory opinion contrary to American interests. Although he pays tribute to the eminence and the ability of the court's judges, he comments that "even judges possess a love of country" and have their "sympathies."

Mr. Johnson cites the sinking of the Canadian rum-rummer I'm Alone and the policy of this government as to the current revolution in Mexico as conceivably involving advisory opinions that would be embarrassing. Referring to the I'm Alone incident, he asks, "How much consideration among Europeans, who hate our prohibition laws, would there be for the United States?"

It is Senator Johnson's conclusion that the United States would imperil its "freedom of action" by entering the court, endanger its own safety

Continued on Page Eight.

PINEHURST, N. C.—Hillsides in bloom, dogwood, pines—Spring! Golf, sports in April splendor. 18 hours through Pullmans. Wits Fine Needles Inn, Carolina Hotel.—Advt.

BIG REBEL VICTORY AT ESCALON CLAIMED, WITH 200 FOES SLAIN

Insurgents Report Taking 400 Federal Prisoners and Killing General Ortiz.

ESCOBAR AT MACHINE GUN

Federals, However, Tell of a Battle in Same Area in Which, They Say, They Routed Rebels.

NACO, ON BORDER, BOMBED

Rebels Also Retake Mesquite—Lively Air Raids in Sinaloa, Where Federal Push Starts.

By The Associated Press.

JUAREZ, Chihuahua, March 31.—In what the official rebel bulletin called the first battle of the campaign against Mexican Federal forces, rebel troops under personal command of General José Gonzalo Escobar, the supreme revolutionary commander, were said to have defeated a large force near Escalon.

During the battle General Escobar personally manned a machine gun of the Twenty-fourth Battalion in the front-line fighting, according to the bulletin.

Revolutionary forces participating in the battle were the Eleventh, Twenty-fourth and Twenty-seventh battalions. Federal losses were heavy, the bulletin from revolutionary headquarters said.

Among the officers reported killed was General Eulogio Ortiz, Federal commander.

In the second line was General Armenta, who had been reported by Federals as having been shot. Armenta, with 300 men, recently deserted the Federals and joined Escobar's forces.

General Escobar reported that only 10 per cent of the rebel troops took part in the battle. Two hundred Federals were reported killed and 400 taken prisoners.

About 6:30 o'clock this morning the Federals made a counter attack, which was reported repulsed by the Escobar forces. In the second battle General Escobar again personally manned a machine gun.

56 Reported Killed in Clash.

CORRALITOS, Chihuahua, Mexico, March 30 (AP).—General Almazan's advancing Federal Army found the carcasses of horses strewn along the line of the rebels' retreat today, indicating that the insurgents are running short of rations.

General Almazan's cavalry overtook a lagging band of rear guard revolutionaries today. In the brief, fierce encounter that followed near here nine Federals and fifty rebels were killed, six Federals and twelve rebels wounded and fifty rebels were captured. The rebels fled after the clash.

General Almazan has pushed forward so rapidly and determinedly that the Escobaristas have had no opportunity to destroy rails and telegraph wires, and the Federal march is being practically unhindered.

General Almazan has had an opportunity to send messages to enemy leaders. He told the rebel Governor Marcelo Caraveo of Chihuahua, through a telegraph operator, of the fight near here and said he expected to continue to Chihuahua.

General Caraveo is said to have replied: "Escobar will engage you at Jimenez."

To which General Almazan answered: "I'll keep the engagement and expect to eat dinner in Jimenez."

Rebels Retake Mesquite, Sonora.

TUCSON, Ariz., March 31 (AP).—The United States immigration office here announced tonight that sixty Mexican rebel soldiers had recap-

Continued on Page Two.

AMBASSADOR HERRICK DIES SUDDENLY IN PARIS AT 74; FRANCE JOINS IN OUR GRIEF

Coolidge Mourns Herrick As Public Servant and Friend

By The Associated Press.

NORTHAMPTON, Mass., March 31.—Former President Coolidge expressed sorrow today at the death of Ambassador Herrick, whom he said he would miss "not only because he was a public servant of distinction, but because he was my friend."

"It is a great shock to hear of the passing of Ambassador Herrick," Mr. Coolidge said. "Since coming home here I have had a letter from him. He had been our representative in Paris for many years, where he was very much loved and respected.

"His service had not only been long, but had been pre-eminent in its usefulness to both the United States and France. He had a most pleasing personality in addition to great ability.

"His going will remove an important international landmark."

WAS ILL IN BED ONLY A DAY

Envoy's Cold Had Been Aggravated by Fatigue of Foch Funeral.

DIES WITH SMILE ON LIPS

End Follows Heart Attack—Body May Be Brought Home on French Cruiser.

HOOVER EXPRESSES GRIEF

Washington Sees Possibility of Reorganization of the Diplomatic Service.

By CARLISLE MacDONALD.

Special Cable to THE NEW YORK TIMES.

PARIS, March 31.—With a suddenness which shocked all France, Ambassador Myron T. Herrick, the most beloved envoy whom the United States ever sent to this country, died at the embassy at 5 o'clock this evening with a smile on his lips.

Mr. Herrick did not realize the seriousness of his condition, although French specialists hastily summoned earlier in the afternoon said he had only a fighting chance to live. A sharp, dangerous attack similar to one which almost caused his death at Chagrin Falls last January nearly carried the Ambassador away soon after midday, but with characteristic courage he fought through and in half an hour was smiling and talking with his daughter-in-law, Mrs. Parmely Herrick. One of the doctors was so encouraged by his condition that he went to lunch.

Planned to Welcome Root Today.

At 5 o'clock, however, the Ambassador, lying peacefully on his bed, was planning arrangements to receive Elihu Root, who arrives in Paris tomorrow morning. Suddenly he raised his head as if to speak and, smiling at his daughter-in-law, his social secretary, Mme. Salambier, and his faithful valet, Blanchard, who saved the Ambassador's life in October, 1922, when a bomb exploded in the embassy—the only persons in the room besides the two medical specialists—closed his eyes, and sank against the pillow. Restoratives were immediately administered but it was too late. When the doctors announced that Mr. Herrick had passed away Dean Beekman, of the American Pro-cathedral in the Avenue George V was sent for and all knelt while he recited the Episcopal prayers for the dead.

Parmely Herrick, the ambassador's only son, is in the United States, where he arrived only a week ago. He was informed by his wife after the first critical attack earlier in the day and also when his father died. He is expected to sail by the first steamer leaving New York for Europe.

Cruiser May Bring Body Here.

The French Government is anxious to render unusual honor to the man whom the nation loved as one of its own. It has been suggested that a national funeral be held and that the body be taken to the United States aboard one of the finest cruisers of the French Navy. All this, however, must await the arrival of Parmely Herrick. Meantime the body probably will lie in state in the crypt of the American Pro-cathedral.

The news of the Ambassador's death was slow to reach officials, but as soon as Premier Poincaré was informed, he dispatched a personal representative to the embassy with the sympathy of the government. President Gaston Doumergue likewise sent a group of four representatives, including officers of the army and navy.

It was fitting that the first persons to call at the embassy were a former French Ambassador to Washington, Jules Jusserand, and his wife. They are old friends of the Ambassador and were overcome by the tragic suddenness of Mr. Herrick's passing. They were followed by General Pershing, who signed the visitors' book. General Pershing and Mr. Herrick were very warm personal friends, and the General was deeply moved.

"The United States has lost a great Ambassador and France one of its best friends," he managed to say, but he begged to be asked to say no more.

Large numbers of people later came to the Embassy. There were five pages of signatures in the large visitors' book by midnight. That of André Tardieu, Minister of the Interior, was among them. Others who called were the Minister of Labor, Louis Loucheur; Henry Pate, Under Secretary for Education; Jean Chiappe, Prefect of Police, and Henry Bérenger, former Ambassador to Washington. Foreign Minister Briand, who was out of town, instructed the

Continued on Page Eighteen.

BRANDER MATTHEWS, EDUCATOR, IS DEAD

Victim of Influenza at 77 Years at Home Here After a Stroke Two Years Ago.

HAD LONG LITERARY CAREER

Was Professor at Columbia and a Famous "First Nighter" Here, in Paris and in London.

Brander Matthews, critic, educator and playwright, died yesterday, at the age of 77, at his home, 337 West Eighty-seventh Street. Influenza, which he contracted a week ago, was the immediate cause of his death, coming after a stroke of paralysis suffered two and a half years ago, from which he never fully recovered, and which for a time affected his speech.

One of the last of the "eminent Victorians" of American origin, and early recognized as a distinguished writer and teacher, he was an intimate of William Dean Howells and a friend of Rudyard Kipling, Harry Thurston Peck, H. C. Bunner and Bronson Howard. Mark Twain facetiously autographed one of his books with the inscription, "To B. M. from his only friend."

Professor Matthews was a member of the Columbia University faculty for thirty-three years. He retired in 1924.

He is survived by his sister, Miss Florence Matthews, who lives in Paris; a grandson, Nelson Macy Jr., and a nephew, F. L. N. Barklow, both of New York. Mrs. Brander Matthews died in 1924 and their only daughter died in 1919.

Son of a Business Man.

Born in New Orleans on Feb. 21, 1852, James Brander Matthews dropped his first name when he started to write. He was the son of Edward Matthews, a business man, who sent him North for his education. He was graduated from Columbia in 1871 with the degree of A. B. and in 1873 was admitted to the bar. Meanwhile he had developed a great liking for New York. Later he declared that a million dollars could not draw him from the city. He stayed on here to take the degrees of LL. B., A. M. and LL. D. from Columbia and to become Professor of English at the university. This highest title did not come, however, until 1891, twenty years after he had received his bachelor's degree, and

Continued on Page Ten.

Byrd's Men Spend Easter Day Quietly; No Parade With Thermometer at 28 Below

By RUSSELL OWEN.

Copyright, 1929,
By The New York Times Company and The St. Louis Post-Dispatch. All rights for publication reserved throughout the world.

Wireless to THE NEW YORK TIMES.

LITTLE AMERICA, Antarctica, March 31.—This being Easter Sunday, there is no work being done. Commander Byrd's camp is getting in such good shape anyway that a day off a week will be possible from now on, whether or not there are blizzards which make work outdoors impossible. Every one is reading or cleaning up and fixing up his personal effects.

It is 28 below zero, and so strolls on the Barrier are not part of the Sunday program. There is no Easter parade here, and if there were it is not likely that the fashions would prove popular at home.

There is one fashion which would certainly be frowned upon. A number of us have cut off our hair and shaved our heads. The idea is to see if it will prevent those bald spots which are threatening our appearance, although some are doing it just for the fun of the thing.

The result is amusing, for some have luxurious whiskers of all colors and designs, and the contrast with the shaven polls makes an ensemble which one's nearest relatives would not recognize. This style is warm enough while around the base, but would not be recommended if any flying or trail work were going on.

At night one sees a group of youthful-faced but bald men, each holding a book with one hand and meditatively rubbing his crown with the other like venerable members of a sedate club.

At least, it feels good and satisfies desires which have been repressed for years, for there is no one down here to care what we look like—fortunately.

Relics of Prehistoric Indians of 1000 B. C. Are Found in Cavern in Nevada Mountains

Special to The New York Times.

SAN FRANCISCO, March 31.—In a bat-infested cave on the slopes of the Humboldt Mountains of Nevada, University of California anthropologists have found evidences of a prehistoric Indian tribe dating back almost 3,000 years to about 1000 B. C.

The cavern is known as Lovelock Cave, a shelf-like niche in the hillside formed thousands of years ago by the wave action of an ancient lake. It is about twenty-three miles southwest of the town of Lovelock. The people who inhabited the cave are memorialized in legends under the name of Saidukas, or "tule eaters," by the Piutes who now occupy the territory.

According to Piute legends, the Saidukas were cannibalistic, red-headed and utterly without fear. They were exterminated by the Piutes in a three-year war, which closed with a successful attack on the cave rivaling in dramatic interest the battle of the Alamo.

This sudden extermination, it is said, may account for the fact that so many possessions of the ancient people were found in the cave, preserved by the dry Nevada climate in a state which anthropologists compare with that of material found in Egypt and Peru.

The age of the oldest deposits was worked out by M. R. Harrington of the Museum of the American Indian, on the basis of the workmanship shown in the basketware which is comparable with that of the earlier ages of known tribes of the Southwest. Estimates of the age of the cave deposits were also checked by measurement of the depth of refuse and bat guano. In places, this material was fourteen feet deep.

Professor A. L. Kroeber, in a report on the findings, said:

"The material discovered is wholly pre-Caucasian. It is obvious on casual inspection that the ancient culture represented has strong relations with the native culture of California in historic times. It gives a picture of culture more or less coeval and cognate with that of the shell-mound dwellers and other ancient peoples of California, but far fuller and more vivid because of richness in whole series of objects such as baskets and wooden implements."

ZIEGFELD'S SHOW BOAT—SEE IT NOW at Ziegfeld Theatre. Entire original cast. The thrills of life with which it pulsates cannot be imitated by any mechanical substitute!—Advt.

WAKEMAN WROTE HOME OF FEVER HUNT

Described to Relatives in New Haven the Ceaseless Labors of African Station.

MONKEYS FOR GERM TESTS

Three Native Chiefs Gave Assistance Once in Effort to Trace Obscure Malady.

Special to The New York Times.

NEW HAVEN, Conn., March 31.—Although Alfred M. Wakeman, the Yale Medical School and Rockefeller Institute research specialist, died on shipboard returing from Africa after a year's study of yellow fever, it was said today by relatives and by fellow scientists here that, while his findings are not yet available, his part of the projected study of the disease was practically complete. Dr. Wakeman's special task in Africa was to make a detailed study of the changes which the fever effects in the chemical processes in a patient's body, a study for the biochemist. It was one feature of a prolonged investigation financed by the Rockefeller Institute.

It was the sort of work for which Dr. Wakeman had trained himself. He sailed in February, 1928, for Nigeria with Clare Morrell, a Canadian assistant chemist, to spend eighteen months with the commission at Lagos.

Wakeman's letters home described the setting up of the laboratory and experiments finally in progress. Beginning, before breakfast, with the inspection of the monkey house and selection of the needed animals, the day's work was started in earnest at 8 o'clock and ran under full speed, excepting the noon hour, until five in the afternoon.

The Tests Described.

Sometimes three animals were under examination at once, with specimens of blood to be taken from each at precise and frequent intervals during the digestion of a measured meal; collected in test tubes for later analysis and correctly labeled as to time, amount of blood taken and "lab" number of the monkey. On June 13, 1928, he wrote:

"We decide that the two monkeys on a special diet we will not anaesthetize, but give them their diet as usual and take blood from a vein at half hour intervals for two hours. So we start on one, getting a fasting blood sugar and then feed it, and mark down on a piece of paper just when the half hour intervals will fall due.

"In the first gap we feed the second animal, after having taken a fasting blood sugar, but this monkey is supposed to be coming down with Y. F. (yellow fever), so we have to use gloves, throw all used glassware in lysol and be very careful. It is important to label the tubes correctly and designate time, amount of blood taken and from which monkey on a piece of paper while going along.

"By 6 o'clock we turn a crank and have a lot of figures to look at. I record them in a large notebook, arrange the figures along the page in relation to their time after the sugar injection and draw a curve. If the curve is as anticipated, we are wildly happy; if it is quite otherwise, we groan and wonder. Today two pleased us and two did not. So today is rather neutral, with lots to think about."

Precaution Against Infection.

Every precaution was taken to guard against the ever-present danger of infection when handling yellow-fever monkeys. The monkey houses and the mosquito house were screened and scrupulously guarded against the accidental escape of infected mosquitos. To protect the workers from contact with the blood of sick monkeys, rubber gloves and sleeves were worn and used equipment promptly disinfected.

"We have gone over every detail of the work with a fine tooth comb to stop up any possibility of danger, and I feel perfectly safe," he wrote.

"I do not say that there is no danger. That would be tempting the fates. But I feel sure we are more than reasonably safe, granted we remain vigilant, as we shall be."

These reassuring words were set down in the same entry which recorded the death of Dr. Young of Accra, on whose laboratory Noguchi had worked and just nine days after the death of Noguchi himself.

But the work went forward. "We are carrying on as though nothing had happened," he said.

In November, 1928, a more ambitious excursion was carried out. Some 450 miles from Lagos, the native village of Fugor was a centre of the "yellow eye disease," a troublesome counterfeit of yellow fever.

"We all feel this is a previously undescribed disease, but how far it is possible or practicable to go with the researches at present I do not know. We are sure that it is not y. f., but it is confoundedly like it. In y. f. elimination work it will be a terrible stumbling block."

For three months the ground had been prepared for a visit to Fugor, in search of "yellow eye" data. In November, with a small menagerie and a boxed laboratory packed aboard a car, Wakeman and one companion set out into the bush. They traveled long hours over hard clay roads and arrived at Auchi, near Fugor, at noon of the third day. Here they paid their first impromptu call on royalty in a gaily painted compound with blue and yellow designs on the walls.

A Case Discovered.

This was the first of an impressive trio of Kings. The second, a chief in Fugor, came to offer his greetings to the new doctors before they had fairly got their breath at the end of the journey. He was scarcely out of sight when a third chief, who palavered with them in English, accepted a tin of cigarettes, and rode home in their second car.

The station at Fugor was placed high above wooded valleys. After hours of room-to-room canvassing and examination of hundreds of individuals they stumbled upon a case that seemed precisely what they wanted, but the young woman was afraid of them and would not answer questions. The chief came to their aid, and they got enough data to send them scurrying to the station for their syringes and tubes and then post haste back to the village again. They obtained samples of the woman's blood for tests.

The next morning the yellow fever hunters set out for Yaba, which they reached 22 hours later. They lunched off oranges and two loaves of bread, spelled each other at the wheel and pounded over the clay roads to their home base without a stop. Two days later all the inoculated animals were running high fevers. But nothing came of it. The elusive "yellow eye" is still undescribed.

In January, 1929, Wakeman developed a persistent inflammation in veins of one leg. He was forced to stop work. The inflammation partly subsided, he left his bed and went back to the laboratory until a relapse compelled him to stop once more. It seemed best for him to return to this country. He was put aboard a ship for England and sailed with Dr. Beeuwkes, his chief, late in the month. His condition seemingly was good until the ship passed the Azores. Then grave complications set in, and on the evening of March 2 he died. His body was buried at sea.

Flier Halts Mortgage Sale of Parents' Home; Arrives in Plane Just as Bidding Opens

KINGSTON, Mo., March 31 (AP).—The fabled long-lost youth who came home to pay off the mortgage on the old homestead just as it went under the auctioneer's gavel has nothing on Ralph Cox. Ralph did it in an airplane.

Ralph, the son of Henry Cox, Mirabile (Mo.) farmer, last Fall felt the urge of the air. He wanted to be a pilot, but his father did not have the money, and besides, there was that mortgage on the farm. But Ralph found where he could borrow enough money to attend a flying school—provided his father would sign the note. Mr. Cox signed it and Ralph went away.

The father heard from Ralph at a Topeka flying school. Then the letters stopped. Things went hard for Henry Cox. The mortgage came due, the note was pressing, taxes were unpaid. Finally the sheriff came and told of foreclosure proceedings.

The day for the sale on the court house steps here was set; the time, 2 o'clock. Farmers came from all over Caldwell County, for the Cox farm was "a buy."

Raising his hammer, the sheriff opened his mouth to dispose of Henry Cox's farm.

There was a roar overhead. An airplane was circling. The farmers gaped. There aren't many airplanes in Caldwell County.

Down came the plane, into a field across the way, and out stepped Ralph. He advanced on the court house, peeling bills from a roll.

The mortgage paid off, father and son went arm in arm to the bank where reposed the note.

"Ain't he a fine boy?" Father Cox is inquiring.

MISS SMITH'S FUNERAL TO BE PRIVATE TODAY

Parents of Long Lost College Girl Go to South Amherst Summer Home for Services.

Special to The New York Times.

SPRINGFIELD, Mass., March 31.—Funeral services for Miss Frances St. John Smith, the Smith College freshman whose body was found in the Connecticut River Friday afternoon, solving a year of mystery, will be held privately tomorrow afternoon at The Ledges, the South Amherst Summer home of her parents, Mr. and Mrs. St. John Smith of New York City.

Mr. and Mrs. Smith came up from New York today to South Amherst. The girl's body was taken there tonight. Only the immediate family, Major Thomas J. Hammond of Northampton, personal adviser of the family, and a few close friends will be present at the services, which will be conducted by the Rev. Arthur L. Kinsolving, rector of Grace Episcopal Church, Amherst. Burial will be at Wildwood Cemetery, Amherst.

Medical Examiner Frederick M. Jones today revised his verdict of accidental drowning to read: "Asphyxia by drowning sustained by circumstances undetermined."

Mr. and Mrs. St. John Smith left their home at 129 East Seventieth Street yesterday forenoon to complete arrangements for the funeral at South Amherst, Mass., today of their daughter, Frances. With them went Mrs. Anna Grann, an aunt of the dead girl and St. John Smith Jr., her brother.

SEEK $500,000 TO AID BESSARABIAN JEWS

Countrymen Here Tell Meeting 50,000 Face Starvation—$3,400 Is Donated.

A campaign to raise $500,000 for the relief of famine-stricken Jews in Bessarabia was opened yesterday afternoon at a mass meeting of New York Jews of Bessararian extraction, held under the auspices of the American Jewish Congress and the Bessarabian Relief Committee at the Pythian Temple, 135 West Seventieth Street. Contributions totaling $3,400, including a gift of $100 from Rabbi Stephen S. Wise, were announced.

More than 50,000 Jews in Bessarabia, formerly one of the most fertile farming regions of Southern Russia, are on the point of starvation, as a result of poor crops harvested during the last five years, Morris Cooper, chairman of the Bessarabian Relief Committee, told the meeting. There is no hope for relief for the sufferers until next August or September, when rich harvests of grain and sugar beets are expected, he declared. Bassarabia is now part of Rumania.

Among the speakers were Rabbi Wise, Justice Gustave Hartman and Max Silverstein, Grand Master of the Independent Order B'rith Abraham.

"The mere fact that there are 50,000 fellow Jews suffering the pangs of hunger, with no relief in sight, should be enough to make American Jews, whether of Bessarabian origin or not, come to their aid whole-heartedly," said Rabbi Wise. "There are about 60,000 Bessarabian Jewish families in New York, and I ask them now to give what they can themselves and to go out among their friends and raise the remainder. These fellow Jews must not starve."

"Hunger and extreme cold are causing horrible suffering to our fellow Jews in Bessarabia, who have endured these hardships for five years without once asking for aid," Justice Hartman said. "In the city of Kishineff alone, formerly one of the most prosperous centres of Bessarabia, fully one-third of the Jewish population is dependent on charity for its existence. While the Rumanian Government has provided some American aid is imperative."

WISCONSIN WETS CONFIDENT

Predict Victory Tomorrow on Repeal of Enforcement Act.

Special to The New York Times.

MADISON, Wis., March 31.—Dr. J. J. Beelman, director of the Wisconsin division of the Association Against the Prohibition Amendment, predicted in a statement published today a sweeping victory at the polls Tuesday for the repeal of the State prohibition enforcement act. Statements from the dry campaigners contain more of argument against repeal than of expectation of victory for their side.

The main basis for figuring on the vote is the vote cast in the November election of 1926 on the question whether Congress ought to authorize manufacture and sale of beverage beer of alcoholic content of 2¾ per cent by weight, under government supervision and not to be drunk on the premises where obtained.

On this about 349,000 voted in the affirmative and 177,000 in the negative.

NEW HARVARD PLAN FOR HIGHER DEGREES

Dean Moore Proposes General Test in Place of Counting Courses in Graduate School.

WOULD END TIME LIMITS

Report to President Lowell Suggests Leaving Fitness to Judgment of Faculty Divisions.

Special to The New York Times.

CAMBRIDGE, Mass., March 31.—Several proposals for the reorganization of a study in the Harvard Graduate School, including the substitution of general examinations as requirement for higher degrees instead of mere counting of courses, are made in the annual report of Professor Clifford H. Moore, dean of the faculty of arts and sciences, to President Lowell, published today.

Stating that the increase in graduate students has made necessary changes in the requirements for degrees and in the methods of work, Dean Moore says:

"Historically our graduate schools have grown out of our colleges as extensions or projections into the higher intellectual atmosphere, and in some cases perhaps they will retain too long from this projection some methods that can be improved; that is, there may be danger of keeping competent graduate students too long in leading strings fitted for undergraduates.

"Convenience and tradition have operated for a long time to continue the practice of counting graduate work for the master's degree by courses, but this method has now become distinctly out of date, since the habit of giving the bachelor's degree on knowledge of a subject tested in a general examination has for most departments put an end to the successful scoring of courses as the sole method of proving fitness to graduate.

"Therefore, the plan proposed by the Department of Economics and approved by the faculty, whereby the master's degree can be won by men working in that department only by examination on the subject, is a welcome change.

"It surely is anomalous to demand a general examination for the lower degree and to allow marks of B in four courses to be the warrant for the higher grade. In fact, the whole system of counting courses in the Graduate School appears antiquated in view of the developments in education here during the past ten years.

"In this connection the further question may well be raised whether it is necessary or desirable to continue longer to fix two years as the minimum period of advanced study in which a candidate can secure his doctor's degree.

"In practice a much longer time is taken by most students, so that the danger is that men will spend too many years under tutelage rather than too few.

"Therefore, it would appear wise to consider whether the several divisions should not be empowered to decide when a man is ready to face the examinations for a doctorate regardless of time of residence.

"The divisions would then invite a candidate to present himself when the professors thought that he was ripe for the test, the mechanical counting by courses for residence would have no excuse for being, and the divisions would be freed from the work of examining men who in their judgment are not yet prepared."

Dean Moore said that with rare exceptions graduate students were prepared to begin researches promptly and were eager to learn, and that the danger lay in "letting the abler men work in a way which does not demand the exercise of their full powers and which fails to develop their independence."

"All this has a bearing on instruction in the graduate school," he continued. "If the best prepared and ablest men can at entrance be set to work independently in considerable measure and if the mechanical counting by courses can be abandoned, there will probably be fewer graduate students in lecture courses and a larger number in those courses in which research is directed.

"This will not reduce the burden of teaching; indeed, it will have the contrary effect; but the change will be stimulating to teacher and pupil alike."

ELECTRIC MEETING PUT OFF.

Hearing of American Protest in London Tomorrow.

Wireless to THE NEW YORK TIMES.

LONDON, March 31.—The meeting of Sir Hugo Hirst, head of the British General Electric, with Thomas L. Chadbourne and Herbert Bayard Swope, representing the American shareholders, scheduled for tomorrow, was postponed until Tuesday because Easter Monday is a bank holiday.

Meantime the American representatives are seeing various English business men and financiers, who assure them that there is much British sympathy with the stockholders in the United States in their protest against Mr. Hirst's plan to discriminate against them in the sale of new stock.

Messrs. Chadbourne and Swope attach great value to this moral support of the Londoners and the London press as an asset to help them on Tuesday when they tell Mr. Hirst that they demand only the protection of property rights of the American shareholders in his company, but do not ask for a restoration of the voting privilege.

BIG REBEL VICTORY AT ESCALON CLAIMED

By L. C. SPEERS.

Continued from Page 1, Column 6.

tured Mesquite, Sonora, opposite Sasabe, Ariz., late today from Governor Abelardo Rodrigues's Federal soldiers, who took the town last week.

The Federals left as the rebels approached and there was no firing, the office reported.

CAPITAL LOOKS FOR BATTLES.

Federal Flier Slain in Sinaloa—Almazan Diverts Column.

By L. C. SPEERS,

Staff Correspondent of The New York Times.

Special Cable to THE NEW YORK TIMES.

MEXICO CITY, March 31.—Secretary of War Calles reported to President Portes Gil tonight that General Juan Andreu Almazan, commanding the vanguard of the Federal column advancing into Chihuahua, was abandoning the line of the railway and proceeding with all speed to the open country near Jimenez as a necessary move to solve the water problem.

General Calles assured the President that "you may have entire confidence that the troops under my command will not fail in their purpose, but will be able to punish the traitors" if the rebels should give battle.

Loyal aviators bombed two rebel trains near Santa Rosa, Chihuahua, this afternoon, according to General Calles, who, however, did not indicate what success the venture had. He added that General Almazan's troops were at Dolores station tonight, on the road to Jimenez.

General Calles said his airplane observers reported the movement of many rebel trains in the neighborhood of Jimenez but that no rebels were seen. General Calles suggested this might mean they were hiding in houses or under cover in other places.

Five Federal aviators, who flew over Jimenez reporting the movement of rebel trains there, thought this might indicate the concentration of troops, though they were unable to make a positive assertion to this effect. This would seem to contradict previous reports of the abandonment of the city by General Escobar.

No Details of Saturday's Fight.

Since last night, when Chapultepec Palace gave out details of what was described as a bloody battle between advanced troops of General Almazan and rearguards of General Escobar, only the most meager details have been available in Mexico City so far. No estimates of casualties on either side were forthcoming.

According to reports of airmen scouting ahead of the loyal army, the main force of General Escobar was said tonight to be somewhere between Jimenez and Santa Rosalia, while units covering the rebel retreat probably were still a short distance southeast of Jimines.

A dispatch to President Portes Gil from General Lazaro Cardenas in Sinaloa laconically reports an air raid against the rebel column at La Cruz near Culiacan, in the course of which rebel machine gunners managed to get the range, mortally wounding Captain Manuel Robles Monterubio, the observer of the plane, which was piloted by Lieut. Col. Pablo Sidar, commander of the air squadron. Colonel Sidar kept the plane in the air until he got back to Mazatlan. Captain Monterubio died soon after the landing.

Every Plane in Squadron Hit.

When a squadron of Federal planes flew over the rebel camp insurgent machine gunners fired a hail of bullets. Every plane, according to General Cardenas, was hit, but none was brought down, and Monterubio the only casualty.

Colonel Sidar, one of Mexico's Air Service stars, came down to within a few hundred feet of enemy machine gunners p.. ted atop homes and business houses, while from other high points snipers joined the fusillade again t the loyal fliers.

Colonel Sidar dropped several bombs on his first swoop and was making a second when the rebels got the range, three bullets hitting Monterubio. Whether the bullets were fired by machine gunners or snipers apparently was not ascertained.

On his . y back to Mazatlan Captain Monterubio, while dying, was able to write a farewell note to Señorita Dolores Sigura in Mexico City, in which he asked her to "kiss my mother good-bye for me and tell them to give her my pension."

There were four planes in the La Cruz squadron, which operates constantly ahead of Generals Cardenas and Carillo, harrassing the retreating rebels under Generals Roberto Cruz and Ramon F. Iturbe, with the result, according to dispatches to Chapultepec Palace, of increasing the demoralization of the fleeing enemy.

General Cardenas reported tonight that aviators saw two rebel troop trains proceeding toward San Blas this afternoon. At the time the trains were a few miles north of La Cruz.

General Cardenas added that his cavalry was proceeding northward today with the expectation of arriving at La Cruz tomorrow. General Cardenas, with infantry units that are following, plans the concentration of all loyals under his command at Quelite as a base.

The aviators reporting to General Cardenas estimated that not less than 1,000 rebels were at La Cruz.

Night reports from Sinaloa tell of many more air bombardments of La Cruz. The aviators report that the appearance of planes caused the populace to run for cover and that disorder is evident in rebel units. Rebel sharpshooters and machine gunners, however, on top of buildings, kept up a continuous fire on the airmen, who, having in mind the fate of Captain Monterubio, maintained an altitude out of range.

Federals Begin Sinaloa Advance.

General Cardenas reported to President Portes Gil that he had started marching his full force from Mazatlan against La Cruz, where he hoped and expected to make an attack "if the rebels are still there."

La Cruz is one of the most readily defendable places in Northern Sinaloa. It has a large aviation field and is a modern concentration post, completed by the government just a short time before the outbreak of the revolt.

General Cardenas hopes to reach La Cruz Tuesday and thinks a battle is likely then unless the rebels make a hasty retreat.

The Federals left a garrison of one battalion, about 300 men, at Mazatlan.

However, all indications are that probably it will be a week or ten days at least before any contact of the opposing forces in Northern Sinaloa or Southwestern Sonora would be possible. If there should be a clash, opinion is that it would be somewhere in the vicinity of San Blas, a junction of Southern Pacific and Kansas City, Mexico and Orient lines. It is in a mountainous section, not unlike that of Bachimba Pass, Chihuahua, although on a smaller scale. This campaign, as does that in Chihuahua, will feature the air service, and General Calles has decided to divert a squadron of three bombers coming from the United States from Chihuahua to the coast front. These planes are due at the Torreon base within a week.

The need for new air equipment on the Pacific was emphasized by General Cardenas to President Portes Gil in his report today. The coast commander requested five planes to replace the four which were in action at La Cruz yesterday, which is taken to mean that those planes are unserviceable for the hard duty ahead in Northern Sinaloa, Sonora.

While the western front apparently was again assuming major importance, Mexico City today was more interested in Chihuahua, where decisive happenings may feature the week. According to General Calles, General Caraveo was still in Chihuahua City, with General Escobar commanding in the field.

Again there was no news from Jalisco Guanajuato, Durango and other States where the "religious rebels" are giving the government considerable trouble. General Saturnino Cedillo's cavalry division, which was directed to curb the activities of these elements, is expected to begin in earnest the carrying out of General Calles's orders to this effect before another week. For nearly a week there has been no news of activities on either side in these States.

Today is the third Easter since the promulgation of the religious restrictions. The capital observed the fête day without any services conducted by Catholic priests. The chimes in the city's scores of churches, including the noted cathedral, were silent. Great numbers of civilians entered the churches for silent prayer, departing as quietly as they came.

Avenues, streets and parks were crowded. Alameda Plaza, with its little Indian booths of native toys, potteries, baskets, drawnwork, doing a brisk business, was jammed with people of all ages and all nations. The plaza's ferris-wheels and merry-go-rounds added color to the scene.

REBEL BOMBS KILL 2 AT NACO.

Federals Refuse to Confirm Reports of More Victims.

NACO, Sonora, March 31 (AP).—Easter Day brought death from the skies to soldiers of the Mexican Federal garrison here today. Bombs dropped from an altitude of 4,000 feet by a rebel aviator late this afternoon scored two almost direct hits in the Naco trenches and killed at least two Federal soldiers. One other was reported wounded.

Generals Gonzales and Augustino Olachea, the garrison commanders, and the Mexican Consul, Fernando Chacon, in Naco, Ariz., declined to make any statements regarding casualties and newspaper men were turned back by guards from the section of the trenches in which the casualties were reported to have occurred.

One explosion in the trenches, seemingly almost in the centre of a group of Federal soldiers, was witnessed by hundreds of Americans perched on box cars on the United States side of the international line. The distance was too great, however, for the spectators to determine whether any of the men were killed or injured. Members of the garrison admitted that two had been killed and an attaché of the Mexican Consulate in Naco, Ariz., said he had heard that "somebody was hurt."

Second Visitation in Day.

This afternoon's bombing was the second visitation by air from General Fausto Topete's rebel camp in the course of the day. This morning, after an attack by General Topete's troops had failed to materialize, and a bright sun had lulled the suspicions of the garrison, a rebel plane dropped four bombs, only two of which exploded. Reports that soldiers were hurt or killed at that time could not be verified.

The first of the three missiles dropped this afternoon had struck before the presence of the raiding rebel plane became known.

It caused a mad stampede of American sightseers through the International Gate. Most of the sightseers were in the café section of the town, which was not struck.

One bomb plunged through the tin roof of an unoccupied building not far from the Mexican custom house and exploded inside. Fragments of it rattled against the stone rear wall of the Mexican custom house and a two-inch fragment fell on the American side of the line, near the United States custom house.

While the bombing was in progress Mexican Federal aviators were forced to sit idly by and watch it.

Two Federal planes are at an air field on the American side but are helpless to go into action until permission for them to cross the international line has been received from Washington.

Rebel Cavalry Move Reported.

JUAREZ, Chihuahua, March 31 (AP).—Revolutionary headquarters reported today that insurgent cavalry from the Jimenez base were slowly moving southward and had taken possession of the town of Ceballos, about twenty miles south of Escalon, near the Chihuahua-Durango State line.

General Almazan, the Federal commander in charge of the government's offensive on Jimenez, has retreated from Escalon, the insurgents reported.

General Escobar, the rebel Commander-in-chief, still was in Jimenez today and rebel officials declared they had received no word to indicate he had changed his plans to concentrate his forces at Reliano, with outposts working as far south as Ceballos.

The revolutionary announcement said the rebel cavalry was in control of Ceballos. Possession of this town, if true, would indicate the Federal army is retreating toward Torreon, as is asserted by the rebels.

Reinforcements are being added daily to the insurgent command with the arrival of Federal soldiers who have deserted the Callista army, it was announced.

The capture of another Federal airplane also was reported from Jimenez. An official bulletin stated a government plane had been shot down two kilometers from Jimenez and the plane was captured by rebel cavalry. The pilot, Gustavo de Leon, escaped. The plane was damaged only slightly and has been repaired by the insurgents.

The revolutionary bulletin also reported interception of a telegram to Federal headquarters telling of the loss of an airplane piloted by Alfredo Lezama. The plane was said to have been brought down March 29, when it attempted to bomb a rebel camp.

Phone at Zoo Likely to Be Busy, For This Is "April Fools' Day"

Today is expected to be a big day for Mr. Fox, Mr. Lyon and Mr. Fish. It has been in other years when there has been an inordinate demand for conversation with them by persons who have been requested to telephone them, and sophisticated as modern America may be growing, there was a belief yesterday that they would be sought again this year.

If you are asked to telephone Mr. Fox or Mr. Lyon at Fordham 5560, or Mr. Fish at Whitehall 1560, however, stop, look and try to remember that Fordham 5560 is the telephone number of the Bronx Zoo and Whitehall 1560 the number of the aquarium. Then you will doubtless recall that today is "April Fools' Day."

Plan to Oust Escobar Reported.

EL PASO, Texas, March 31 (AP).—The Continental, Spanish language newspaper of El Paso, printed today what it called "a verified report" that leaders of the Mexican rebellion would meet here soon to appoint a new Commander-in-Chief in place of General Escobar.

The newspaper credited the report to Juan R. Harguindi, a Sonora mining engineer, and "several other prominent rebel leaders who do not authorize the use of their names." The meeting is expected to be held some time next week, says the Continental.

The Continental says several preliminary meetings have been held here to discuss Presidential possibilities. Among those suggested, it is said, are General Antonio Villareal, former Presidential candidate; General Marcelo Caraveo, Governor of Chihuahua; Gilberto Valenzuala, and General Felix Diaz, nephew of Porfirio Diaz. Another possibility was put forward in the name of Adolfo de la Huerta, former Provisional President of Mexico, now teaching music in Los Angeles.

Many of General de la Huerta's former followers have joined General Escobar, it is asserted.

Rebels Eject Agua Prieta Woman.

DOUGLAS, Ariz., March 31 (AP).—Mrs. Alice Gatliff, owner of the Curio Café in Agua Prieta, Sonora, a personal friend of General Calles and General Alvaro Obregon, left the Mexican town late Saturday under rebel orders.

Rebel officials charged, it was said, that she had been "communicating with the enemy." Her café had been the scene of many important political conferences, the Governors of Sonora and Arizona having met there in recent months. It was in her home that the "plan of Agua Prieta" was formulated when Calles and Obregon rode to victory in their revolution.

THIEVES AGAIN RIFLE LEVIATHAN'S MAIL

Registered Letters for United States Taken From Bags on Southampton Dock.

Wireless to THE NEW YORK TIMES.

LONDON, March 31.—Mail bag thieves who extracted registered letters from the consignment for the United States liner Leviathan on Saturday have provided the Southampton police with another mystery. Last June a number of the Leviathan's bags for England were rifled, but this time the outward-bound mail is concerned.

The discovery of the theft was made when the bags were being carried from the train to the liner. The mails had been lying on the dock for three hours and it is presumed that the thieves seized the opportunity by slashing a number of the bags open and extracting the registered packets, although the extent of the loss has not yet been discovered.

Bonds, jewelry and money variously estimated to be worth from $10,000 to $500,000, but valued by postoffice officials at $12,000, were stolen from mail sacks aboard the Leviathan while at sea on a voyage from New York to Southampton and Cherbourg starting last June 18.

A long investigation by postal authorities resulted in the indictment in January of Walter Ringer, a German who was reported a fugitive in Europe. Ringer had signed on as a carpenter aboard the vessel.

Archibald Chapman, an assistant steward, was arrested in connection with the theft, as was Minnie Minukner, who was taken into custody in Vienna charged with having received some of the bonds stolen from the Leviathan sacks.

Officials at the postoffice said last night that they had not received any information regarding the latest rifling of the mail.

PRAISE AIR LINES TO BRAZIL.

Business Men There Jubilant Over Service to America.

Special Cable to THE NEW YORK TIMES.

SAO PAULO, March 31.—Local American business representatives are jubilant over the announcement that two air services are being opened between the United States and South America, thereby creating an advantage over Europe on account of shorter and more frequent trips.

The Latecoere is the only air line to Europe, which uses ships across the ocean between Pernambuco and Dakar.

Count Henri de la Vaulx, president of the Federacion Aeronautique Internacional, who was the first air passenger from Europe to South America, returned to France from Buenos Aires in eight days and sixteen hours. The Latecoere, which only carries mail, is extending its present service to Chile and Paraguay.

There is a great interest in aviation here, with the Spanish aviators, Captains Jimenez and Iglesias, getting pages of publicity. The Brazilian States are now seeing the necessity of providing flying fields. The city of Sao Paulo has decided that an air field is necessary in order to induce the north and south lines now touching at Santos to come here. The city is now selecting a location.

Steamer service with the United States also is improving. The Furness Prince Line will begin service from New York soon with four combination freight and passenger ships. It is also reported that another company is starting regular service from California to Brazil via the Panama Canal in August, with five combination ships.

Big White Ships TO BOSTON

Through Cape Cod Canal Overnight Service — Now Daily, Including Sunday

The luxurious big steamers "Boston" and "New York" are now in service on this scenic, sheltered route, sailing daily including Sunday, at 5 P. M. from Pier 19, N. R., foot of Warren St., New York City. Phone Barclay 5000.

EASTERN steamship lines

TIFFANY & Co.

FIFTH AVENUE & 37TH STREET

PEARLS FOR ADDITIONS TO NECKLACES

GLEN URQUHARTS

"From the looms of the world"

AN entirely new appreciation of those marvelous wearing plaid patterns. Softer effects, subtler colorings. Under-tones worked out in gray, tan, blue, brown. Relief stripes of blue and brown. 8 different combinations. These will be among spring's most exclusive suitings for business and sports wear. From $70 MADE TO ORDER

Write .... phone .... or call for samples

Arnheim

CUSTOM TAILOR...BROADWAY at NINTH

THE LEON-FERENBACH SILK CO., Wilkes-Barre, Pa.

Silk Mills

Twenty years have elapsed since we first built for The Leon-Ferenbach Silk Co., Wilkes-Barre, Pa. Seven times they have called on us since then.

It's a fact that they can always find their same contractors and significant that they want to.

JOHN W. FERGUSON COMPANY

Building Construction

Paterson, N. J. New York, N. Y.

TRUSCON INDUSTRIAL STEEL BUILDINGS

From Standardized Stock Units

Various Types and Sizes—Immediate Delivery

Economical Steel Buildings promptly delivered for your housing requirements. Fireproof throughout with Steel Windows, Steel Doors and insulated Steeldeck Roofs. Standardized units expedite completion of your building through simplified erection in conjunction with contractors.

Write or phone for particulars and quotations.

TRUSCON STEEL COMPANY

31 Union Square, Phone Algonquin 7731, New York City.
605 Broad St., Phone Mitchell 7771, Newark, N. J.

Relativity

FROM the customer's viewpoint a bank is the right size when it is large enough to provide every banking facility he may need and has an asset position which warrants his complete confidence in its stability.

This old established Trust Company invites business and personal accounts from those who judge a banking institution by these essentials.

LAWYERS TRUST COMPANY

Capital and Surplus, $6,000,000 *Incorporated 1899*

160 Broadway, New York 15 East 41st Street, New York
44 Court Street, Brooklyn

ALL NATIONS WORSHIP AT TOMB OF CHRIST

Thousands of Pilgrims Rejoice on Easter at Sepulchre in Jerusalem.

SACRED PLACES VISITED

Devout Penitents Take Part in Holy Week Ceremonies, Retracing the Way of the Cross.

WASHING OF FEET OBSERVED

Latin Patriarch Officiates at Ancient Rites — Final Service on Mount of Olives.

By EDWARD KEITH BOACH, Governor of Jerusalem.

Wireless to THE NEW YORK TIMES.

JERUSALEM, March 31.—As Bethlehem rejoices in the observance of three Christmases yearly, the Holy City responds with two Easters. This year five weeks separate the celebrations of the Latin and Greek Orthodox churches, the latter never having adopted the revision of the Julian Calendar by Gregory XIII. Therefore, although the magnificent vestments of many churches have been displayed there is still much to come, because to the Latin and other Western churches, which are solemnizing Easter today, must be added those Eastern churches in the United States which acknowledge the general supremacy of the Pope.

The city was crowded with American and other tourists, pilgrims from all parts of the world, and one hears divers tongues besides the twenty-eight languages habitually spoken here. From Palm Sunday to Easter there have been continuous pilgrimages to the sacred places where the services were deeply devotional in character, commemorating the events of the first holy week.

Ceremony of Washing Feet.

At the Holy Thursday services His Beatitude the Latin Patriarch officiated at the ceremony of the washing of feet in the Church of the Holy Sepulchre, and on Good Friday thousands made a poignant pilgrimage of the living in memory of the sacrifice along the Via Dolorosa, where prayers were offered at each station of the way of the cross. Hundreds of people, deeply stirred with emotion, attended the evening service when the image of the body of our Lord was taken from the cross and carried from Calvary to the tomb by Franciscan monks.

The Anglican Bishop of Jerusalem conducted the annual memorial service at the British War Cemetery, on Mount Scopus, that consecrated hillside which, sloping gently toward the Holy City, holds forever the supreme offering of many gallant twentieth century crusaders.

Gather In Old Walled City.

It is, however, within the old walled city of Jerusalem, at the Church of the Holy Sepulchre itself, that the sentiments of the devout pilgrims focussed. Here, almost fifteen centuries ago, Helena, mother of the Emperor Constantine, discovered the true cross of Christ. Over the site two churches have been erected. The rotunda enclosing the sepulchre and basilica to the east were dedicated to the Sign of the Cross. These buildings were destroyed in 614 A. D. by the Persians, and the present edifice erected in the nineteenth century follows the general outlines of the crusader church built in 1310.

The courtyard is entered on the east from Muristan, the ancient headquarters of the Knights of Saint John of Jerusalem. Before the entrance is a tombstone to the English crusader, Philip Daubigny Tudor, Henry III, a signer of the Magna Charta who died in Jerusalem in 1236. Saladin closed the eastern portal and admission to the church is now gained by a single entrance, closed by massive wooden doors. The keys are in the custody of Moslem janitors, the origin of whose appointment, according to tradition, dates to the time of the Khalif Omar. This Arab conqueror refrained from entering the church lest it be turned into a mosque by the faithful, and he entrusted the shrine to the Patriarch Sophronius, at the same time placing the entrance under the protection of Moslem guards.

Ancient Rule Still Holds.

The privilege of demanding the opening of the church is confined to the three Patriarchs of Jerusalem, Greek Orthodox, Latin and Armenian. On such an occasion the representative knocks on a small wicket gate, the key of which is kept by a servant of the Orthodox Patriarchate. The servant notifies the Moslem guardians, who come and open the door.

Within the church the ascent of Calvary is on the right. Near by is shown the traditional Stone of Unction on which the body of Christ was anointed for burial. Beneath the lofty dome is the tomb of Christ where, on Easter morning, are centred the joyous thoughts of all the Christian world. Here His Beatitude, the Latin Patriarch, pontificated at mass at 8 o'clock this morning.

Toward the close of Easter Sunday scores of visitors journeyed to the Mount of Olives and with the Dead Sea behind they gazed on the Holy City, thrown into bold relief in the setting sun. The last rays touched the great dome erected 1,200 years ago by Omayyad Khalif Abdel Malik, which remains the glory of Moslem sanctuary. The minarets, towers and domes of the churches, mosques and synagogues reflect the changing tints as the heavens are turned from red to gold and orange to pink, until finally the city peacefully lies, hidden from the watchers beneath a lilac shroud.

POPE AT SISTINE CHAPEL.

Easter Festivities in Rome Marred by Death of Cardinal.

ROME, March 31 (AP).—The death today of Cardinal Lucidi cast gloom over the celebration of Easter in Rome. Pope Pius XI personally administered communion in the newly redecorated Sistine Chapel to those members of the diplomatic corps accredited to the Holy See who wished to perform their "Easter duty" in that way.

After high mass in St. Peter's the relics of the Centurion's Lance, the True Cross and the Holy Veil of St. Veronica were exposed for the veneration of the faithful.

The ceremonies at St. Peter's were conducted by the archpriest of that basilica, Cardinal Merry del Val. The royal family, including the Crown Prince, spent Easter at San Rossore, near Pisa.

SEVILLE, Spain, March 31 (AP).—Resurrection Sunday today brought to a close the Easter week festivities and scores of visitors from Cordoba, Granada, Malaga and other cities of the province were departing homeward after ceremonies that had called forth all the picturesqueness of Andalusian Catholicism.

Encouraged by the soft rays of a glowing sun after two rainy Easter seasons, the devout who flocked to Seville kept up an impressive round of parades and processions from Palm Sunday until today.

For the first time there appeared today an image of the Infant Christ on a highly ornate float. It proceeded slowly across the river along a pathway of richly adorned boats. Following the custom, the Virgin of Hope was carried before the doors of all local prisons and the prisoners were allowed out to intone appropriate chants.

ARMENIANS HOLD SERVICE.

Bishop Permits New Congregation to Use Episcopal Church.

More than 200 Armenian Catholics, who have recently organized the Armenian Apostolic Church of Brooklyn, held their Easter service yesterday afternoon in the Protestant Episcopal Church of the Atonement, in Seventeenth Street near Fifth Avenue. The Rev. Dr. Jeffrey Jennings, rector of the Church of the Atonement, placed his church at the disposal of the Armenians for the Easter service after he had obtained permission from Bishop Ernest M. Stires of the Long Island diocese.

The Brooklyn Armenians, numbering almost 500, recently bought the old Swedish Lutheran Church at Fourth Avenue and Fifteenth Street, which will be vacated shortly. They raised $10,000 yesterday in cash and in pledges to pay for their new place of worship. Of this, $6,000 was contributed by six merchants and business men of the Armenian colony.

Public Notices

Daily $1.60 an agate line Sunday $1.15

The New York Times maintains a complete record of all missing persons sought through this column. Address inquiries Public Notice Department, The New York Times.

INQUIRIES FOR MISSING PERSONS RECORDED IN THIS COLUMN DURING THE PAST WEEK:

Friedman, Jack — Moody, Howard (or Children)
Kushner, Herman — Moody, John (or Children)
Moody, Frank (or Children) — Russell, William
Scott, Annie M.

HOWARD MOODY, JOHN I. MOODY, FRANK MOODY.—Will the children of John F. Moody and Howard Moody, who formerly lived in California and Oregon, or anyone who knows of said children or the whereabouts of John Moody or Howard Moody, kindly communicate with WILLIAM F. BURKE, 440 Bergenline Av., Union City, N. J.

NOTICE IS HEREBY GIVEN THAT PARTnership of C. Friedrich Loch, at 35 Maiden Lane, has been dissolved by mutual consent. All obligations of firm have been assumed by Rudolf Schupp, Idar, Germany. Feb. 11, 1929. C. FRIEDRICH LOCH. RUDOLPH SCHUPP.

By WILLY SCHURP, Attorney.

PLEASE TAKE NOTICE THAT NORBERT Rosenbaum has this day resigned as secretary of the Midtown Finance Corporation of 1,063 5d Av., N. Y. C., and that we will not be responsible for any debts incurred by him for the corporation. MIDTOWN FINANCE CORP. Dated March 28, 1929.

PLEASE TAKE NOTICE—WE HAVE PURchased the delicatessen store of David and Abraham Gordon, trading as Gordon Bros., located at 760 Flatbush Av., Brooklyn, N. Y. We will not be responsible for any debts. EPICURE FOOD STORES CORPORATION. 38 Ross St., Brooklyn, N. Y.

ON AND AFTER APRIL 1, C. A. SHATtuck will not be connected with the Shattuck Composition Co., Inc., all payments, orders and communications should be addressed to Shattuck Composition Co., Inc., or Louis O. Smigel, treasurer. SHATTUCK COMPOSITION CO., INC., 270 Lafayette St.

EUROPE—SCOTTISH GENTLEMAN AND wife, world traveled, desiring return to England, would conduct private or tourist party England, Scotland, France, in return fares and hospitality; member exclusive Masonic lodges London; highest references. P 21 Times.

INFORMATION WANTED CONCERNING whereabouts of Molly Thompson (nee Taylor); once resident of Amsterdam, N. Y., and Yonkers, N. Y., cousin of Eva L. Warden of Troy, N. Y., and New York City. Communicate with Mr. Maurice R. Cheyette, attorney, 27 William St., New York City.

PLEASE TAKE NOTICE—WE HAVE PURchased the delicatessen store of Martin and Frank Tregde, trading as Tregde Bros., located at 1,410 Cortelyou Road, Brooklyn, N. Y. We will not be responsible for any debts. EPICURE FOOD STORES CORPORATION. 38 Ross St., Brooklyn, N. Y.

BUSINESS WOMAN WOULD LIKE PASsage to London, preferably end of July, in exchange for services, secretarial, expert accountant, accompanying lady or children, or some legitimate expense. Tel. Circle 3089, or address S 854 Times.

TO WHOM IT MAY CONCERN: THIS IS to notify that Max Wittkins has resigned as treasurer of Van Ingram Tailors, Inc., 734 5th Av., March 28, and has no further connection with above corporation. MAX WITTKINS.

FOR EXCHANGE OR SALE—WILL EITHER sell at a bargain or exchange my membership in the Elmhurst Golf Club located just west of Chicago for membership in a golf club in Westchester County. P 561 Times.

GENTLEMAN TRAVELING COMPANION desired; professional man, 30, leaving about May 1 spend four months Europe, first or second class; reply fully age, education, social standing. J 778 Times Downtown.

PLEASE TAKE NOTICE THAT THE PARTnership of Foote & Foote, 117 Liberty St., New York City, composed of O. G. Tyrrell, John Seath and William Canfield, has been dissolved. O. G. TYRRELL.

DRIVING TO MONTANA APRIL 2, 7-PASsenger Cadillac sedan, will take family or gentlemen to share expense. See Wm. Sanderson, Continental Hotel, 41st and Broadway, Sunday 9 to 1 o'clock.

GENTLEMAN—EXECUTIVE WITH TWENty years' American experience auditing, sailing for England April 27, will undertake commercial business for Britain and Europe. H 380 Times.

I, RAY FELDMAN, PURCHASED GOODS of Abram Ellenzweig, 250 Broadway, Brooklyn, N. Y., agree to pay outstanding debts.

WILLIAM VICKERS DISAPPEARED IN 1915; information wanted by wife Sadie concerning his whereabouts; confidential; reward. M 69 Times.

YOUNG MAN DRIVING TO CALIFORNIA wants male companion to share driving and expenses. E 240 Times.

I WILL NOT BE RESPONSIBLE FOR debts made by any one but myself. M. J. WYSTOCK, 3,647 Broadway, City.

DUD—MOTHER WORRIED, OTHERWISE everything satisfactory; get in touch with brother. IRVING.

HERMAN KUSHNER—VERY URGENT, write Nat. Kushner, 2,173 Coney Island Av., Brooklyn.

The New York Times offers a reward of $100 for information leading to the arrest and conviction of any one who has inserted a fraudulent advertisement in its columns.

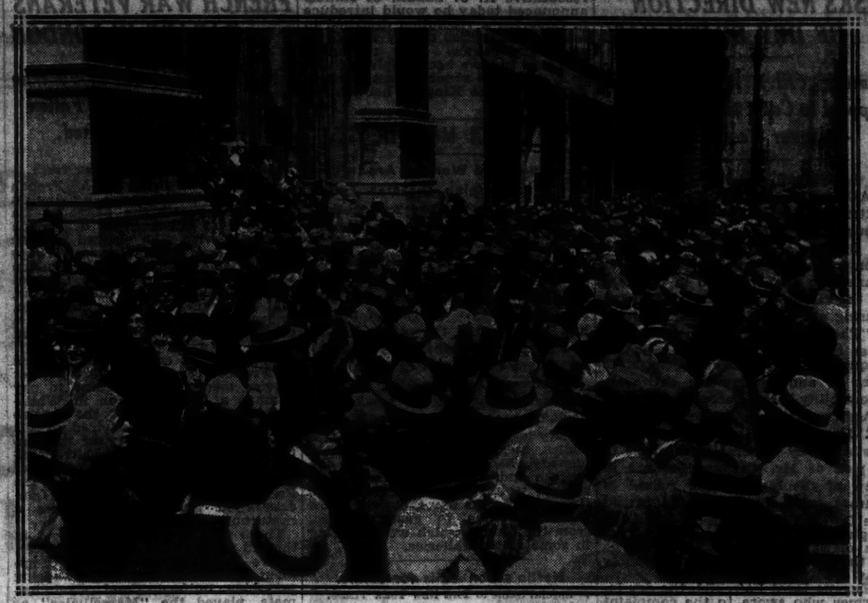

Times Wide World Photo.

A View of the Easter Throng at St. Thomas's Church in Fifth Avenue.

EASTER SUN FINDS THE PAST IN SHADOW

Continued from Page 1, Column 1.

every visitor had brought along a camera.

When the ranks of the paraders were still open the amateur photographic brigade was exceptionally active. The advent of a silk hat was the signal for shutters to click by the score. The blasé professional photographers, awaiting the appearance of "big game" after the church services, regarded this poaching with disdain.

At noon when the doors of St. Thomas's, St. Patrick's Cathedral and other notable churches along the avenue were flung open the effect was magical. The sidewalks between Forty-second Street and Fifty-ninth Street were jammed and the scene, which up to then had been dotted with only an occasional spot of color, became like a Scotch plaid.

Paraders could scarcely walk in front of the Cathedral and for a time the throng moved up and down before the twin-spired gray church at a pace that even a snail would call slow. The activities of professional movie and still photographers, waxing greater as the notables appeared, added to the confusion.

Mounted on the tops of delivery wagons or perched in touring cars, the photographers would see some one worth a picture. They would bear down in a general rush to make the photograph. The other paraders would veer this way and that to see who was being snapped, and the procession would halt then and there at that particular spot.

Style Copyists Take Movies.

Style copyists appeared with a new method of capturing the modes. Formerly they lurked at corners, notebook and pencil in hand, to make quick sketches of novel hats or dresses. Yesterday they were out with small motion-picture cameras and when they saw anything they wanted to pirate they dashed up and ground out a picture of it.

One thing that the parade disclosed in the way of feminine fashion was the general disinclination to follow the dictum of Paris that skirts be longer. Here and there were hemlines showing a tendency to dip in uneven frills, which were longer, but the general rule was short skirts.

Hats, however, showed more in the way of novelty. Their variety of shape staggered the masculine observer. Their colors were vivid, ranging from the scarlet of a tanager to a greenish yellow, called absinthe. Some had lace brims, a few had nose veils and the majority were snug little affairs designed to nestle tightly to bobbed heads. Several striking hats, which looked like black lace, were of finely woven black straw.

Black and dark blue coats were the most popular wraps, with an occasional beige or gray ensemble standing forth in contrast. Large clusters of artificial or genuine flowers were worn by most of the feminine paraders.

It was in the matter of shoes, however, that the most eye-smiting effects were achieved. There was the usual display of snakeskin footgear, but these appeared far outnumbered by the new solid color boots. The colors were purple, green, pink, beige and some were in combinations of these shades.

Gray Predominates for Men.

Gray seemed to predominate among the masculine paraders, but here and there were seen splendid creations in startling blues or creams or purples. A great number of the paraders, especially during the "church parade," were in cutaways, striped ties and trousers, and during one period of the procession the number of silk hats was greater than in any parade in years.

The exceedingly correct cutaway-topper ensemble naturally ruled in Park Avenue, but even in Fifth Avenue after the Social Registerites had thinned out the silk hat held its own. Only a genius for statistics could compute the number of gardenias that flowered on lapels.

At noon when the parade was going strong Urbain Ledoux, better known as "Mr. Zero," staged his annual parade of the unemployed as a demonstration of want in the midst of plenty. Mr. Zero mobilized twenty-six of his customers at The Tub, his restaurant in St. Mark's Place. Battered plug hats and straw headgear salvaged from last Summer were issued to them. Some carried canes and all wore shoes with wooden soles.

Mr. Zero took his paraders to the front of St. Patrick's and formed them in line. They carried no banners and laughed and joked as he led them up the east side of the avenue to St. Thomas's, where they solemnly about-faced and marched back to the cathedral. The wooden soles clattered loudly during the brief excursion. The paraders later went to The Tub for cake, coffee, cigars and cigarettes.

About a dozen young women strolled back and forth between St. Thomas's and St. Patrick's while the parade was at its peak, ostentatiously smoking cigarettes. Two were asked which brand they favored, and they named it. One of the group explained the cigarettes were "torches of freedom" lighting the way to the day when women would smoke on the street as casually as men.

500,000 at Atlantic City.

Atlantic City reported nearly 500,000 visitors yesterday, which turned the resort into a fashion centre and an outdoor garage. The weather there, however, was not ideal. It was sunshiny and clear during the morning, but the temperature was chilly and in the afternoon the sky became overcast. Most of those on the Boardwalk were in furs and overcoats, but a few hardy souls ventured to display their Easter toggery.

The same cool weather that chilled Atlantic City a trifle made itself felt at Coney Island, where 300,000 strolled along the Boardwalk. Automobile traffic was heavy, and Captain James Gillan had fifty extra policeman in Surf Avenue.

Steeplechase Park opened for the season and most of the concessionaires were back of their stands. Several hundred persons donned bathing suits and tried to work up a foundation for a Summer tan. Several went into the white-capped surf, whipped up by a fresh offshore wind. The first lost child of the season was Naomi Sunshine, 4 years old, of 1,914 Avenue K, Brooklyn, who was reclaimed by her father, William Sunshine.

More than 50,000 persons went to the Rockaways. Although there were no top-hats among the men attired in their holiday best, the coruscating tints of the hats and frocks of their women-folk vied with those displayed along Fifth and Park Avenues. There was a marked increase in the volume of motorists bound for the Rockaways and at one time the Beach Channel Drive and Cross Bay Boulevard were choked by traffic. Policemen soon untangled the snarls. Similar heavy traffic was reported from Long Beach, where 75,000 spent the holiday.

Special Services at Sing Sing.

Throughout Westchester County the holiday was marked by special services and musical programs. At Sing Sing prison the services were conducted by the Rev. Anthony N. Petersen, Presbyterian chaplain; the Rev. John McCaffrey, Catholic chaplain, and a Christian Science reader. An ordinary menu was served, but longer periods in the prison yards were allowed to prisoners.

About 1,000 members of the United Society of Young People of the Protestant Churches of Westchester County gathered at Valhalla at dawn for sunrise services to solemnize Easter. The services were held on a large plaza at the end of the Bronx River Parkway, within the shadow of Kensico Dam, and were conducted by the Rev. George H. Smythe, pastor of Hitchcock Memorial Church, Scarsdale. The society plans to make the open-air Easter worship an annual custom.

A brief lull in the rush of holiday traffic at the railroad stations, between the exodus which ended Saturday evening and the subsequent rush back to the city, ended at nightfall yesterday, when extra coaches and extra sections began to bring back the holiday seekers. The return rush continued until late last night, and will be resumed early this morning with the return of trains from points an overnight trip from New York.

A counter-tide was reported by the New York Central of persons who had come into the city for Easter. Four extra excursion trains came into the Grand Central Terminal in the morning and went back last night. There were also four extra trains to Canada yesterday, carrying persons on the annual Easter pilgrimage conducted by the Rev. Thomas Curry of St. Aedan's Church, Newark.

All Atlantic City trains coming into the Pennsylvania Station last night were run in two sections, while the same situation will apply to trains from Washington which will arrive this morning.

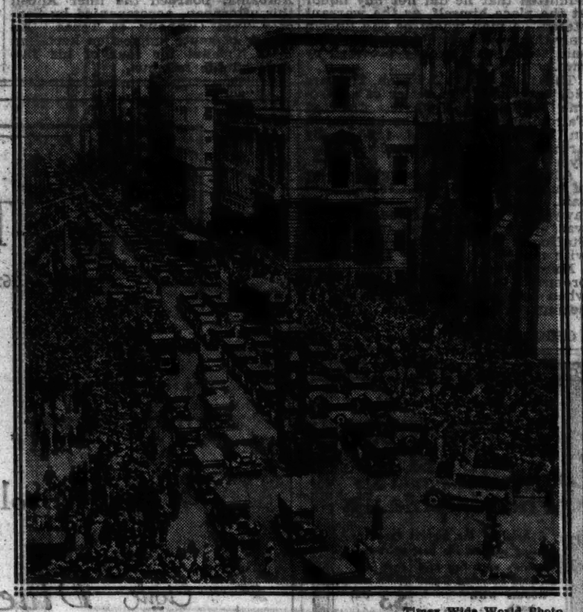

Times Wide World Photo.

Fifth Avenue Filled With Promenaders, St. Patrick's Cathedral at the Right.

TEXTILE MILLS SEE AID IN LONG EASTER FROCKS

Covering of Women's Knees in Dress Parades Cheers Cotton Goods Makers.

Special to The New York Times.

BOSTON, March 31.—Vanishing feminine knees and the lengthening skirts noted in today's Easter parades have brought hope and cheer to the struggling textile industry of New England, for each inch added to skirt lengths means an increased consumption of millions of yards of cotton and woolen goods.

With Easter costumes of the current mode fully three and four inches longer, according to Boston style directors, it seems safe to assume that brighter times are ahead for the textile centres. While declining to hazard an estimate in round figures of the benefit to the industry, textile men are in agreement that the style trend is already helping business.

Mrs. James Hooper, chairman of the style advisory committee of the National Association of Cotton Manufacturers and style director for the Merrimack Manufacturing Company, was among the most enthusiastic who commented on the Easter dress developments.

"The feeling among the manufacturers is that the lengthening of the skirt and complications entering into the cut of new dresses will react in the end to a greatly increased yardage," she said. "It is more of a prospective advantage than a definite fact at present."

Mrs. Hooper pointed out that chiffon dresses being shown by leading French dressmakers require from eight to twelve inches more goods than last year. They are much fuller and have long panels, and some have ruffles reaching to the floor. Inevitably the models will be copied by American manufacturers, and dressmakers in making organdie and muslin dresses, and the mills will be required to turn out a larger amount of goods for each dress than at present.

Bronx Fire Burns Easter Toys.

Easter rabbits and dolls, toy houses with all their furnishings and many other children's playthings were destroyed yesterday in a fire at 317 East 204th Street, the Bronx, a one-story brick building occupied by the toy shop of Morris Pankowitz. The damage is said to have been more than $5,000.

STIMSONS ATTEND HUNTINGTON CHURCH

Secretary of State Comes to Long Island Summer Home to Spend Easter.

Special to The New York Times.

HUNTINGTON, L. I., March 31.—Colonel Henry L. Stimson, Secretary of State, and Mrs. Stimson spent the week-end at their country estate, Highold, at West Hills, in the South Huntington section of the town.

Both attended services at the historic old First Presbyterian Church in the village, of which they have been members for many years. One of the largest congregations to assemble in the church in years greeted Mr. and Mrs. Stimson and welcomed them back to Huntington.

Highold has been the Summer home of the Stimsons for many years. While here Mr. Stimson is a familiar figure about the countryside, and is often seen riding his favorite horse.

It is expected that Mr. and Mrs. Stimson will spend a large part of their Summers here and that they will often come to Highold for week-ends.

EASTER VISITORS THRONG THE CAPITAL

Ten Thousand View National Cathedral and Worship in Its Chapels.

PRESIDENT GOES TO MEETING

And Makes the Day One of Rest—Children Eager for Egg Rolling Today.

Special to The New York Times.

WASHINGTON, March 31.—Under leaden skies, but with life and color showing everywhere in the blooming magnolia trees, the golden forsythia and stately tulips, Washington presented a beautiful Easter scene to the thousands who came here for the day by train and automobile. The Potomac Park Speedway attracted the greatest number of tourists and was congested throughout the day.

The hotels were filled, among their patrons being many parents and children. Washington is fast becoming an Easter resort, and this was apparent today not only in the crowded hotel corridors but in the heavy motor traffic in the central streets.

Worshipers at Cathedral.

The National Cathedral and the tomb of President Wilson were viewed by many visitors, as was the Bishop's garden. As on previous Easters the impressive Gothic edifice, rising on the most commanding elevation in the District of Columbia, attracted thousands of worshipers. More than 10,000 attended services in the Bethlehem Chapel, the Chapel of the Resurrection and the Chapel of St. Joseph of Arimathea. Government officials and members of the diplomatic corps were among the worshipers.

Vergers in the Bethlehem Chapel reported that 9,300 persons by actual count entered that portion of the cathedral.

The church promenade in Connecticut Avenue and upper Sixteenth Street was not as large as usual. Among those who took part in it were Cabinet officials and leading diplomats.

President Goes to Meeting.

The President and Mrs. Hoover attended services in the Friends Meeting House, where Easter was observed without any display of flowers in the usual Sunday manner. The crowds about the meeting house were larger than usual and in the White House Grounds more than 500 visitors assembled to get a glimpse of the President and Mrs. Hoover as they entered their automobile.

In the afternoon the President and Mrs. Hoover enjoyed a long drive which took them down the Potomac Park Speedway among the Japanese cherry trees' blossoms, through Rock Creek Park and into the countryside. Many automobilists tooted their horns in greeting.

By authority of the President, the South Grounds of the White House will be open from 9 A. M. to 3:30 P. M. tomorrow for the annual egg rolling. Only children 10 years of age and under will be admitted, although small children may be accompanied by one adult guardian. A concert will be given by the Marine Band from 3:30 to 5 o'clock, to which the general public will be admitted.

President Hoover has assured Governor Reed of Kansas that he will have the grateful of eggs presented to him boiled and colored for distribution among the children who are scantly supplied with instruments for the Easter Monday function.

The scene at the egg rolling will be depicted for radio listeners throughout the country by National Broadcasting Company announcers over a network of stations, including WJZ in New York. The band concert will also be broadcast.

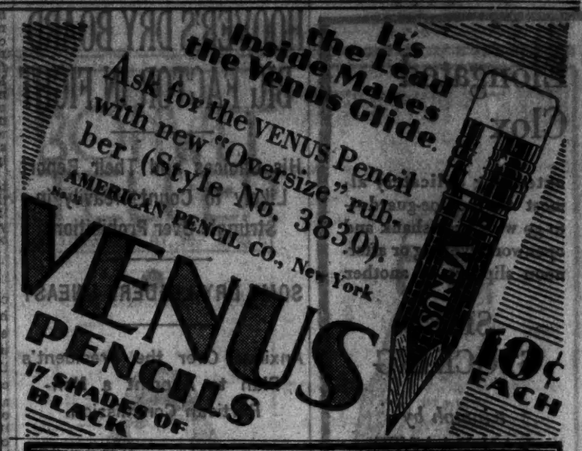

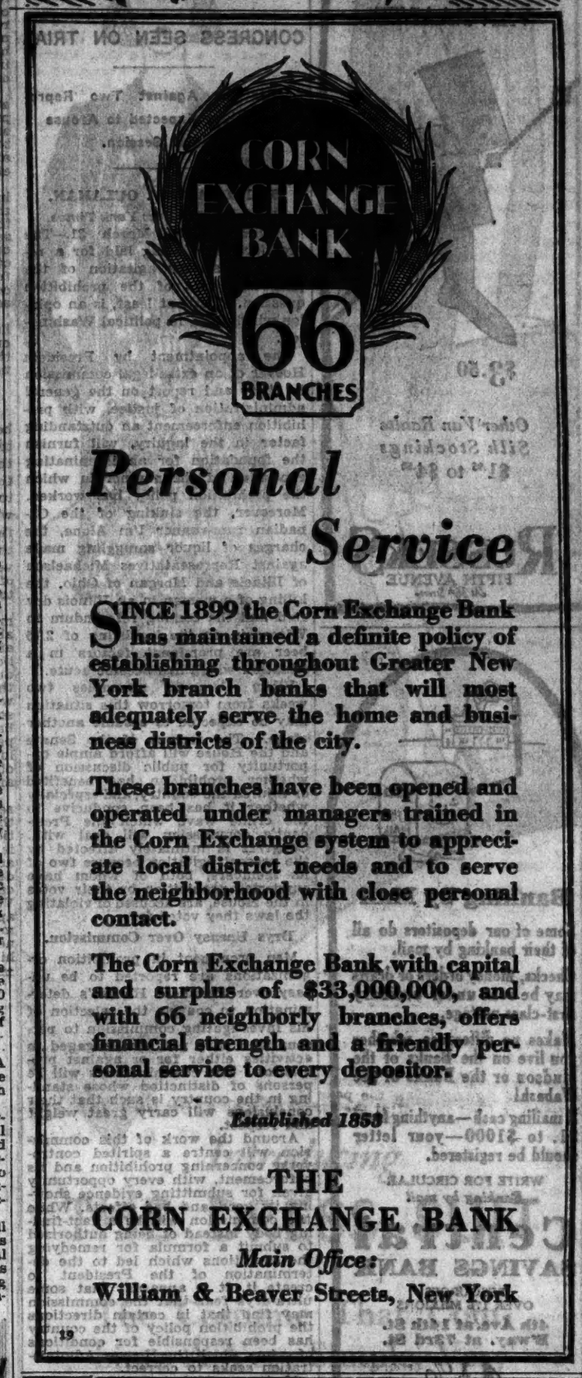

A New CLUB RESIDENCE for WOMEN

WITH all the charm and comfort of a private home, beautiful lounges, six roof gardens, reasonable restaurants, garden patio, swimming pool and gymnasium.

Soft carpets and gay chintzes in the bed rooms which are all outside and each with private bath. $10 to $25 weekly. Transient rates $3 and $3.50 a day.

A. W. A. CLUBHOUSE : 353 W. 57 ST. : NEW YORK

OF course you are going to own your own home but . . . whether you intend to buy or build NOW or "some day", this Exposition should be your first starting point. Floor plans and photographs of homes already built.

$7,400 to $32,500

And a complete Exposition for planning, financing and building your home as you want it. Open 9 A. M. to 6 P. M. also Saturday afternoons.

HOME PLANNING AND BUILDING EXPOSITION

The Homeland Co.
20 East 41st Street
New York City

86th STREET, CORNER AMSTERDAM AVENUE

UP-TOWN

Dividend again declared

We began paying 4½% over seven years ago. Interest begins from your Pay Day or from any day you deposit.

4½

DOWN TOWN

Deposits grow faster because depositors found their interest accumulating faster. We have always led in liberal dividend policies.

EAST RIVER SAVINGS BANK

291-3-5 BROADWAY
One block north of City Hall

Elongated Clox

extending delicately almost to the toe-guard — to go with open-shank and openwork evening or afternoon slippers — another

SILK STOCKING

triumph by
VAN RAALTE

$3.50

Other Van Raalte Silk Stockings
$1.95 to $4.50

RUSSEKS
FIFTH AVENUE
At 56th Street

Banking by Mail

Some of our depositors do all of their banking by mail.

Checks, money orders or drafts may be sent under ordinary first-class postage.

Makes no difference whether you live on the Banks of the Hudson or the Banks of the Wabash!

If mailing cash—anything from $1. to $1000—your letter should be registered.

WRITE FOR CIRCULAR
Banking by mail

Central
SAVINGS BANK
RESOURCES
OVER 176 MILLIONS
4th Ave. at 14th St.
B'way. at 73rd St.

4½% (per annum)
Interest from day of deposit to day of withdrawal.

SEE ALL NEW YORK AT ONCE!

—from our Giant Ford Tri-motored Flying Pullmans. Our connecting coaches leave Hotel Astor (Times Square) daily except Sunday.

The tour is personally conducted; your guides are well-trained, courteous and enthusiastic. You'll have a wonderful time.

2:30 P. M. $9.90 8:00 P. M. $12.20

Full information and reservations at theatre ticket agencies or phone Bryant 4550, ask for Mr. Stewart.

Wings OVER NEW YORK Inc.
formerly New York Skylines
MAIN LOBBY, HOTEL ASTOR

Importers
B. B. DORI & CO. INC.
247 PARK AVE., N.Y.C.
Send for our free recipe booklet T

The New York Times maintains a branch office at 171 Main Street, White Plains, where you may place an order for an advertisement in person or telephone White Plains 5300.—Advt.

HOOVER'S DRY BOARD BIG FACTOR IN FIGHT

His Choices and Their Report Likely to Count Heavily in Struggle Over Prohibition.

SOME DRY LEADERS UNEASY

Anxious Over the President's Plan to Appoint a Non-Partisan Commission.

CONGRESS SEEN ON TRIAL

Accusations Against Two Representatives Expected to Arouse Special Session.

By RICHARD V. OULAHAN.

Special to The New York Times.

WASHINGTON, March 31.—The groundwork is being laid for a renewal of serious agitation of the pros and cons of the prohibition question. That, at least, is an opinion widely held in political Washington.

The appointment by President Hoover of an extra-legal commission to study and report on the general administration of justice, with prohibition enforcement an outstanding factor in the inquiry, will furnish the foundation for an illuminating exposition of the manner in which the prohibition policy has worked. Moreover, the sinking of the Canadian rum-runner I'm Alone, the charges of liquor smuggling made against Representatives Michaelson of Illinois and Morgan of Ohio, the killing of a woman in an Illinois dry raid and the coming referendum in Wisconsin on the legalizing of 2.75 beer are prominent factors in a situation which has become acute.

When Congress assembles two weeks from tomorrow this situation may be expected to assume another stage. The forums of the Senate and the House will afford ample opportunity for public discussion of whether prohibition has benefited or injured the country, and especially whether it has been conducive to the crime wave which the President's commission will deal with. Congress is intimately affected by the present agitation because two of its members, both of whom have supported prohibition by their votes in the House, are accused of violating the laws they voted for.

Drys Uneasy Over Commission.

Men prominent in prohibition organizations are reported to be uneasy over President Hoover's determination to confine the selection of his investigating commission to persons who have not been engaged in activities either for or against prohibition. The commissioners will be persons of distinction whose standing in the country is such that their conclusions will carry great weight and respect.

Around the work of this commission will centre a spirited controversy concerning prohibition and its enforcement, with every opportunity given for submitting evidence showing its good and bad effects. While the commission will be a fact-finding body instead of being authorized to submit a formula for remedying the conditions which led to the determination of the President to create it, it is apparent that some ultra-drys fear that the commission may find that in certain directions the prohibition policy of the country has been responsible for conditions of crime which the Hoover Administration seeks to correct.

If the commission should make any comments of that character, it is inevitable that the forces opposed to prohibition will renew in a more determined way their effort to bring about modification of the Volstead act.

I'm Alone Case a Factor.

The seriousness of the international complications involved in the sinking of the I'm Alone, the Canadian rum-runner, is having its part in the renewed agitation over dry law enforcement.

The points involved are controversial and intricate, with officials of the government divided in opinion as to whether the sinking was legal or in accordance with the provisions of the treaty between the United States and Great Britain for curbing the importation of intoxicants from British ports.

There is involved also the matter of whether a ship clearing from a British port has the right to land contraband supplies in a foreign country to which it had not cleared from the British port. That is, in effect, a moral aspect of the case, as are the allegations of United States officials that the vessel was engaged in or suspected of being engaged in smuggling narcotics and aliens into this country.

The British Government may find it embarrassing to stand by citizens so accused, granting that evidence to support the allegations against them is produced, but the I'm Alone affair is likely to furnish the text for speeches by wets in Congress designed to show the international dangers which prohibition enforcement may bring.

Situation As Affecting Congress.

The indictment of Representative Michaelson of Illinois on charges of bringing in liquor from Cuba and the assertion of customs inspectors in New York that Representative Morgan of Ohio had four bottles of liquor in his baggage when he arrived from Panama in a measure place Congress on trial. This angle of the situation is emphasized by the contention of the Anti-Saloon League and other similar bodies that the Republican victory last November was an overwhelming endorsement of the Eighteenth Amendment and the laws for its enforcement. That Congress so interpreted the election was apparent by its enactment of the Jones law authorizing Federal judges to impose drastic penalties for minor infractions of the Volstead act.

The accusations against the two Representatives, furthermore, have revived the oft repeated assertions that many Congressmen were violating the prohibition laws, and one hears again, "They vote dry and drink wet."

The late Senator Frank B. Willis of Ohio, an ardent supporter of prohibition, replied to such assertions in his time by asserting that he had never seen a Senator drinking intoxicating beverages. Just before his recent retirement from public life, former Senator James A. Reed of Missouri, an opponent of prohibition, made remarks which were interpreted as meaning that he might name Senators and Representatives who "voted dry and drank wet," but subsequently he said he had no such intention.

Senator Bruce of Maryland, whose term expired on March 4, asserted that he had seen 10,000 persons drink liquor in Washington during his six years' residence here and that not one of them was intoxicated.

Comment by Legislators.

Statements made in the past concerning drinking by legislators who have been responsible in part for the enactment of the prohibition statutes have a cumulative effect when they are revived as they are by the cases of Representatives Michaelson and Morgan. That Congress cannot overlook such serious charges against its own members is indicated by the comment of some Senators and Representatives who are saying that no member of Congress should be immune from the application of criminal laws which are applied to the ordinary citizen.

It is evident also there will be some attempt to disclose abuses of the privileges of "freedom of the port" and "free entry" extended to Senators and Representatives when they arrive in the United States from foreign countries.

A phase of this intention is found in suggestions from some Senators that there should be an inquiry into the practice of Senators and Representatives in obtaining free passage on army and navy transports and other vessels under government control in order to make trips to foreign countries or to American insular possessions.

It is asserted that officers and enlisted men are forced into poor and crowded quarters on transports so that Senators and Representatives may be accommodated.

Less Liquor Served at Capital.

The current recess of Congress has been conducive of such junketing trips, as in the past. The practice of the Treasury Department in giving the "freedom-of-the-port" privilege to any Senator or Representative who declared he was engaged on official business in a trip to and from the United States on a government vessel has led, it is alleged, to abuses of the privilege, especially in regard to the importation of liquor.

Since the advent of the Hoover Administration there has been a noticeable decrease in the serving of liquor at homes in Washington where public officials are entertained. The reduction has been augmented since the Jones law went into effect a few weeks ago. At the residences of some wealthy persons where liquor has been usually served, none appears on the table at dinners and luncheons when Cabinet officers, other public officials and Senators and Representatives are guests.

It is realized here that whatever results from the impetus given to the agitation over the liquor question by the situation which now exists and may be made even more acute when Congress convenes will depend chiefly on public opinion. No one believes that modification of the Volstead act is in sight, but it is apparent that the current developments afford new ground for renewed nation-wide discussion of prohibition and its effects.

ASKS NEW DIRECTION OF DRY DEATH CASE

Aurora (Ill.) Prosecutor Will Appeal to Court to Supplant Him —Liquor Deal Disputed.

Special to The New York Times.

AURORA, Ill., March 31.—State's Attorney George D. Carbery of Kane County will appear in Circuit Court at Sycamore tomorrow with a petition to have Attorney General Oscar Carlstrom supplant him in the case of the killing of Mrs. Lillian De King during a prohibition raid at Aurora.

"There are so many angles to the case that I feel entirely justified in requesting the Attorney General to step in and assume the entire responsibility," Mr. Carbery explained.

Assistant Attorney General Charles W. Hadley, who was sent here by the Attorney General in response to a plea of Mr. Carbery for aid in view of the high feeling roused in Aurora, said that he would attend the De King inquest on Tuesday, but might not participate. He said that his office could not assume charge of the case until the local prosecutor was relieved by court order.

Eugene Boyd Fairchild, the dry informer who swore to the complaint on which was based the warrant for the search of the King home, has admitted that he did not buy liquor at the place himself, as the warrant stated. A man whom he had known only three weeks bought it, Fairchild said today, with money provided by him.

This man, Philip Johnson, 27 years old, the son of the owner of a gasoline station at Batavia, disputed Fairchild's version of the incident in an affidavit disclosed tonight by Arthur Milroy of the De King family's counsel.

Admitting that he bought a pint of moonshine which led to the fatal raid, Johnson was quoted by the lawyer as saying that the purchase was made from a man in front of Stafford's filling station at Aurora with money supplied by Fairchild.

Milroy added that Johnson had promised to testify at the inquest, when he would accuse Fairchild of perjury.

CHICAGO, March 31. (AP)—Representative A. J. Sabath of Illinois announced today he would introduce in Congress a resolution designed to curb the activities of dry agents in searching homes. The resolution was said to have been inspired chiefly by the fatal shooting last week of Mrs. Lillian de King at her Aurora home.

23 DIE IN MINE BLAST.

As Many More Workers Are Injured in Belgian Disaster.

Special Cable to THE NEW YORK TIMES.

BRUSSELS, March 31.—Twenty-three miners were killed and as many injured, some probably fatally, in an explosion which occurred in the Dumont coal mine at Waterschei, Belgium, today. A crew of miners had just entered the pit and relief was in progress when the explosion took place at a depth of 700 meters.

Rescue parties, working all day, although hampered by smoke and noxious gases, brought out about twenty wounded. Twenty-three bodies, most of them impossible to identify, had been brought to the surface and gangs of rescuers were still at work late tonight. Several times during the day there were new explosions, due to gases igniting from the flames which were burning in some of the galleries.

Heflin's Son Sails for Home.

Special Cable to THE NEW YORK TIMES.

COLON, March 31.—J. Thomas Heflin Jr., son of the Senator from Alabama, boarded the liner Ancon this afternoon, accompanied by Senator Tom Connolly of Texas. An attack of acute indigestion kept him in a hospital for four of his five days on the Isthmus.

FRENCH WAR VETERANS PARADE IN LONDON

Gen. Gouraud Heads 1,000 Who Came to Honor British Fallen —Warmly Welcomed.

Special Cable to THE NEW YORK TIMES.

LONDON, March 31.—A French army, a thousand strong, bearing on their blue berets the badge of La Flamme—an organization of French former service men pledged to keep the flame of remembrance always burning—marched through London today. At its head was General Gouraud, the Hon of the Argonne, idol of France and the man who, under Foch, struck the Germans a crippling blow at the vital moment in the last great offensive.

The paraders came from all parts of France, representing 520 former service men's organizations, to pay homage at the Cenotaph in Whitehall to the memory of the British fallen. The visit was inspired on this twenty-fifth anniversary of the Entente Cordiale by the British pilgrimage, which the Prince of Wales led to Flanders last year, and the French colony here joined the Londoners in giving the paraders a rapturous welcome.

There was a memorable scene in the old palace yard of Westminster, where the band of the 110th Regiment of French Infantry, wearing gray-blue uniforms and steel hat mets, played the "Marseillaise" as a delegation carrying brightly colored standards marched between the British naval guard of honor.

French spectators in their excitement broke the police cordon, surrounded General Gouraud and Admiral Jellico, president of the British Legion, cheering wildly.

"Convenient to Everywhere"
RITTENHOUSE HOTEL
22d & Chestnut Sts
Philadelphia, Pa

A hotel of the highest type catering only to the best patronage

Rooms with hot and cold running water $2 UP

Rooms with bath ..... $3 UP

Club Breakfast, 80c up
Special Luncheon, 90c
Evening Dinner, $1.25
As well as service a la carte.

Music During Luncheon, Dinner and Supper.

Bloomingdale's
Store Hours: 9 to 5:30 *REGent 5900*
59th TO 60th ST.—LEXINGTON TO THIRD AVE.—N. Y. C.

CHIFFON PRINTS

for smart, youthful women who wear sizes 36 to 46

20 ENTIRELY NEW MODELS FEATURED AT

$29.95

THIS is a PRINT season... particularly for CHIFFON prints... and our patrons tell us we are showing the smartest things in town. The model sketched is an example. It features a new, small floral print so effective on light or dark backgrounds. The border of plain chiffon, the jabot collar, the tiered skirt and scalloped hemline are all points of Paris chic.

SIZES 36 to 46

Second Floor

Jay-Thorpe
57TH AND 56TH STREETS, WEST

Announcing—

hosiery color for April

Etoile "Blue Fox"

A new amethystine shade as impossible to describe as the color of the ultra-smart real blue fox! Say it's a mauve-tan. Say that like blue fox it goes with all colors. Visualize it in the ultra-sheerness of Etoile 45-gauge, and you have the Jay-Thorpe April nomination for hosiery smartness!

2.95

OPPENHEIM COLLINS

Exceptional Features

TAUPE KIDSKIN
ARCH RETAINER SHOES

Base and comfort in terms of graceful elegance

8.50

At our Sale on Continental Street

STERN BROTHERS
42 & 43 STS.—WEST OF FIFTH AVENUE

SMOKERS AHOY!

YOUR SHIP HAS COME IN ON

PEWTER SMOKING ACCESSORIES

INSPIRED by a tiny model picked up in the Rue Royale this collection of smoke accessories of smart modern pewter, makes all your pipe dreams come true! Ash trays, cigarette boxes, tobacco jars—all topped with a wee skiff—in so many sizes and adorable shapes that you will find them irresistible! And you will find them only at Stern Brothers.

Oval ash tray 2.50
Round ash tray 3.25
Cigarette jar 3.75
Large ash tray 5.25
Glass lined box 5.25
Tobacco jar 6.75
Cigarette box 6.75

SILVERWARE
MAIN FLOOR

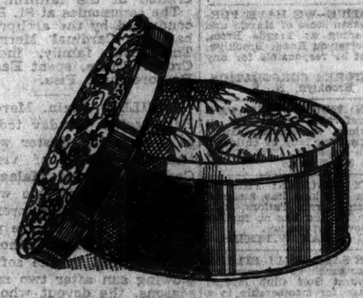

Six Generous Cakes of This

New French Bath Soap

$2 Box

Made in France exclusively for *Lord & Taylor*, this soap comes in a lovely box deserving of permanent place on your bathroom shelf. The box holds six big cakes in assorted odors—fougere, jasmin, rose and lavender. Or they may be purchased separately—35c a cake.

TOILET ARTICLES—GROUND FLOOR

Lord & Taylor
FIFTH AVENUE NEW YORK

LOYAL FEW MOURN FOR EMPEROR CARL

Dwindling Groups of Austrian Monarchists Observe Today His Death Anniversary.

ONLY OLD AT MASS FOR HIM

They Will Evoke Past Glory of Hapsburgs With Imperial Hymn in Capucin Church.

Wireless to THE NEW YORK TIMES.

VIENNA, March 31.—Tomorrow is the seventh anniversary of the death of Emperor Carl of Austria. At the request of the former Empress Zita, April 1, as in the case of every anniversary for the past seven years, will be commemorated by a solemn mass of requiem in the old church of the Capucin monks, in whose crypt lie in their metal coffins all the Hapsburg Emperors from the beginning of the seventeenth century. Only one is missing, and that is Emperor Carl himself, who lies buried underneath the little church Maria del Monte in Funchal, Madeira.

Tomorrow's congregation will, as usual, comprise that small and ever shrinking group who have remained faithful to the memory of the vanished power of the Hapsburgs. Old generals, former high officials of State, representatives of the aristocratic but impoverished families, grand dames of other days, and members of the middle class who lost their fortunes when the Hapsburgs lost their thrones, but who on such days still evoke and mourn the memory of past grandeur, will be there.

Loyal Ranks Diminishing.

The ranks of the loyal diminish year by year. "Are you still here?" "Will you be here next year?" "Will I?" they seem to ask, as they note each other's entry. Gray, bent and tired, an old man limps into the church and is greeted by deep obeisances. They remember him as Prince This or Archduke That, but to the outsiders he is simply a ghost of the past, keeping a rendezvous with fellow-phantoms.

To see these things is to understand the complete hopelessness of the Austrian Monarchist movement. There are no young people in the congregation. Ten years after the collapse of the Austrian Empire, Austria has forgotten the imperial family which ruled it for 600 years. So completely is it forgotten that its memory is no longer a menace. Nothing remains, not even hate or scorn. Old people strew flowers on the coffin of Emperor Francis Joseph, but the young visit the crypt of their former rulers as they visit a museum.

Monarchism Weakens.

Even clerical circles have cooled toward monarchism, because they refuse to identify the church with a lost cause. Pan-Germans, deeming the Hapsburg restoration a threat to the Anschluss, classe the Monarchists with the enemies of the German people. When the Monarchist Association tried some days ago to join itself to the Heimwehr movement, which unites all the Austrian opponents of Socialism, the Heimwehr refused to permit its entry.

Colonel Gustav Wolff, leader of the Austrian Monarchists, plays the rôle of Don Quixote in Austrian politics. Six months ago he was arrested for high treason because his 1,000 adherents, of which more than half are women, were deemed to have endangered the security of the Austrian Republic. The outcome was a jail sentence, and the loss of his pension.

When the memorial mass ends tomorrow, the congregation will sing the old imperial hymn, the famous "Gott Erhalte," but while they sing, bitterness will flood their souls, for even the music, which is by Haydn, has been used to form the melody of the Pan-German anthem, "Deutschland über Alles." They have lost like their youth, their hymn and their empire.

When they leave the gloomy church and walk into the Easter sunshine, they will carry with them an atmosphere of disillusionment and decay—a sense of something passing, and soon to disappear.

400 Barrels of Apples Go to Cider.

Special to The New York Times.

PITTSFIELD, Mass., March 31.—Four hundred barrels of native Baldwin and Greening apples, kept in cold storage during the past Winter, were made into sweet cider for the Easter trade in Berkshire by Arthur W. Nichols. He has made cider for forty-six years, but this is the first time he ever has made it in March.

TOBEY

FIFTH AVENUE AT 53RD

REMOVAL SALE

at prices that present one of the greatest fine furniture opportunities ever offered in New York. Early selection advised.

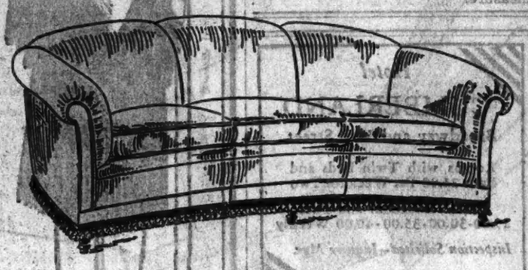

$675 KIDNEY SHAPE DOWN CUSHION SOFA

Special in Removal Sale... $395

This smart deep-seated down-cushioned sofa is covered in a rich, red silk brocatelle and tassel fringed.

LIVING, DINING AND BEDROOM GROUPS—OCCASIONAL AND GIFT PIECES—TAPESTRIES INCLUDED

These Items are Typical

SECRETARY in antique green enamel and beautifully decorated. 27 in. wide. Upper compartments in a series of drawers and pigeon holes. *Regularly $145* $95

EASY CHAIR with down cushion, covered in tapestry. Very comfortable. *Regularly $165* $115

CARVED CABINET in walnut elaborately decorated. 75 in. high. 26 in. wide. *Regularly $275* $189

3PC. CHAISE LONGUE comprising two chairs and one stool in red damask with hand-carved legs. *Regularly $675* $289

SET OF 7 DINING CHAIRS including one arm chair. Solid walnut, dark Venetian finish. Black hair cloth seats and backs, the latter richly embroidered. *Regularly $685* $446

BEDROOM GROUP. French design of 8 pieces featuring magnificent Brazilian Rosewood in combination with Zebrawood, Maple burl and Ebony in rich inlays. *Regularly $1485.* $1075

DINING ROOM GROUP of 10 pieces, William and Mary design in Walnut. The two high-back arm chairs and the seats of the four side chairs are covered in imported tapestry. The backs of the side chairs are decorated in Chinese motifs. *Regularly $1775* $1395

TOBEY DECORATORS AT YOUR SERVICE

TOBEY FURNITURE CO., FIFTH AVE. AT 53RD

Listen to Mrs. Julian Heath at 2:05 P. M. Friday over WJZ for valuable hints on home baking.

Heckers' FLOUR

The pick of choicest wheats—milled and blended as nearly a century of experience has taught us—gives

Heckers' Superlative

that matchless flavor for biscuits, cake or pastry.

REALLY SUPERLATIVE QUALITY

B. Altman & Co.

FIFTH AVENUE AT THIRTY-FOURTH STREET

Telephone: MURray Hill 7000

Newly Arrived—

WOMEN'S French Handmade

FROCKS

of Imported Prints

$65

Charming frocks from Paris fashioned entirely by hand. Prints decidedly individual in character—bright colours on black.

Clever tuckings achieve the very new and very flattering Princess line.

A distinguished collection in sizes 34 to 44.

WOMEN'S DRESSES THIRD FLOOR

FRENCH MILLINERY SALON THIRD FLOOR

A New Turban

By Alphonsine

Every line and fold and point of this clever bakou creation tells of its masterly execution. The exposed forehead, the low back line, and the dipping side are featured with striking originality.

Altman Reproductions, $25

PATENT LEATHER

An April Perennial

Patent leather footwear adds a note of formality to Springtime apparel, manifest in a number of smart versions.

Patent with duo-tone beige trim of astralac . $18.50

Untrimmed patent T-strap with a favorite heel $12.50

SHOE SALON SECOND FLOOR

BONWIT TELLER

FIFTH AVENUE AT 38TH STREET

Introducing

THE DRESS SUIT

The Costume That Combines A Very Simple, Very Smart Frock With A Beautifully Tailored, Individual Coat . . .

The secret of smartness in the dress suit lies in the right contrast or the right blend, and as proof of the genuine distinction of our collection we have sketched these two models: In the first the simple frock is printed in beige and green on a black ground, the three-quarter black woolen coat is piped in the colours of the frock. In the second the coat is of a white beige woolen collared with shaved lamb, the tailored pale green silk crepe frock repeats in smaller design the detail of the coat, and introduces a very graceful low flare.

59.00 to 295.00

WOMEN'S AND MISSES' SUITS SECOND FLOOR

THE NEWEST PERFUME BY AGNES . . . "LE 7"

9.50 16.50

A tantalizing bouquet of Spring blossoms . . . specially created for the new season's costumes. . . in sapphire, topaz, or amethyst colored bottles!

Lovers of Early American are cheering this trim tailored Curtis Wing Chair at $49

Nothing pretentious about the Weymouth—a beautifully made Wing Chair with maple-finished arms, and all the naïve grace that antique collectors pay fabulous prices to get. Curtis builds it for hard use, in delightful Colonial Tapestries, at $49. Not much higher in your choice of 7,000 other fabrics. Comparable models around town are prohibitively high-priced.

CURTIS

Makers of Fine Upholstered Furniture

55 Fifth Avenue at 12th Street

HOTEL

Times Square

43rd St. West of Broadway

NEW YORK CITY

1000 OUTSIDE ROOMS

DAILY RATES—NONE HIGHER

Rooms with running water	$2.00
For two	3.00
Rooms with connecting shower	2.50
Rooms with private shower	3.00
For two	4.00

Reduction of One Day on Weekly Rates on rooms over $2.00

Are you seeking an apartment? Consult the Apartments to Let columns of The New York Times.—Advt.

COUP GIVES CANTON TO NATIONALISTS

Kwangsi Generals Condemn Attitude of Leaders and Return to Banner of Nanking.

CHIANG CLAIMS TWO CITIES

His Wuhan Foes Are Said to Be Retiring to Second Line Defenses and to Plan Leaving Hankow.

Special Cable to THE NEW YORK TIMES.

HONGKONG, March 31.—As a result of a coup d'état, Canton has now sided with President Chiang Kai-shek in the rebellious movement now under way.

The Kwangsi leaders, Wang Shau-hung and Li Chung-jen visited Wuchow last week to organize a Northern expedition as a reprisal against the imprisonment of Li Chai-sum, the Governor of Canton, by Nanking authorities. They left Cantonese generals guarding Canton. These generals, including Chan Chi-tong, came to Hongkong Friday and held a conference at the bedside of Chan Ming-su, Li Chai-sum's deputy, who was injured in a recent hotel fire.

Returning to Canton yesterday, the generals circulated a telegram condemning the Kwangsi attitude and announcing that they would obey the Central Government and maintain peace.

Kwangsi troops in and around Canton, reported to number 10,000, will be allowed to leave Kwantung peacefully under the leadership of the Cantonese General Tang Shih-chang.

The signatories of the telegram, among whom is Admiral Chan Chak, control about 35,000 troops and navy men.

Yangtse Cities Taken by Nanking.

NANKING, March 31 (AP).—The headquarters of President Chiang Kai-shek at Kiukiang announced today that Nationalist troops on the north bank of the Yangtse had occupied Kichow and Kwangsi, twenty-five miles northwest of Wusuer, while government forces on the south bank were advancing toward Tayeo.

Wuhan forces were reported to have evacuated the eastern corner of Hupeh and to be retiring to their second line of defense.

A naval squadron of thirteen gunboats operating on the Yangtse has been ordered up the river and to anchor in the vicinity of Yangalo, the centre of the defense system of Wuhan forces on the north bank. Three air squadrons have been ordered from Nanking to Kiukiang to facilitate the guiding of advancing government troops. Marshal Feng Yu-hsiang telegraphed that he had ordered seven of his divisions to advance toward Hankow along the Peking-Hankow Railway.

Evacuation of Wuhan Expected.

SHANGHAI, March 31 (AP).—Reports from Hankow today were that the Wuhan authorities were preparing to evacuate the city and fall back on the south bank of the Yangtse River. Not only had the vigor of the campaign by President Chiang Kai-shek taken the Wuhan forces by surprise, but it was reported that 50,000 troops under General Feng Yu-hsiang were advancing upon Hankow from the north.

This threat to their communications was believed to be the immediate reason for the sudden decision of the Wuhan generals to retreat, for their prepared positions to the east of the Hwangchow would thus be outflanked. At that point there had been concentrated nearly 60,000 Wuhan soldiers, facing the troops of Chiang Kai-shek on the north bank of the Yangtse.

The low state of the river makes it impossible for vessels of more than 3,000 tons to reach Hankow. Foreign naval forces at Hankow are being reinforced, but there was noticeable anxiety for the safety of the foreign communities. The situation was expected to develop quickly when the Nationalists' commanders learn that their opponents are evacuating Hankow.

PARADE MARKS MOVING OF HOME OF OLD ISRAEL

82 Octogenarians and Some Older Inmates Transferred to Jefferson St. Quarters.

Eighty-two octogenarians and some older inmates were moved yesterday afternoon from the Home of Old Israel, 204 Henry Street, to their new home, 70 Jefferson Street, formerly occupied by Beth Israel Hospital, in one of the most picturesque parades that the east side has witnessed for many years. Thousands of persons looked on.

The first to be moved were twelve paralytics, who were carried on stretchers. The rest were placed on chairs in front of the old home, waiting for the cars to arrive. Most of them were women, all wearing white head kerchiefs.

The inmates were moved in buses and private automobiles, led by a thousand persons on foot. The crowds lining the streets were kept in check by police cordons. The procession consisted chiefly of persons who had contributed to the campaign for new quarters.

Led by a band and carrying the American and Jewish flags, the parade moved through Henry Street, Montgomery Street, East Broadway, Clinton Street, Grand Street, Essex Street and Canal Street to Jefferson Street. Representative Samuel Dickstein, representing the Mayor; Louis Singer, president of the home; Benjamin Diamond, vice president and Alexander Krawitz, superintendent, marched at the front. In the first of the automobiles six scrolls from the old home were transported.

So great was the crowd in front of the new quarters that police reserves had to be called. An inaugural ceremony was held in front of the building. Rabbi Liber Cohen of the institution pronounced a benediction and Mr. Dickstein made the inauguration speech. Alexander Krawitz and Benjamin Diamond also spoke.

A dozen golden keys were auctioned off at from $10 to $25. Several hundred dollars was also contributed by spectators after a plea by Hyman Gilles, chairman of admissions to the home. A feature of the ceremony was the chanting of a hymn, written by Cantor Joseph Schapiro of the Riverside Temple and called "Ol Toshlichanoo L'ais Zikna" ("Cast us not off in our old age").

FRANCE AND BRITAIN TO MARK ENTENTE

Representatives of Both Will Gather at Cannes Today for Its 25th Anniversary.

NAVY UNITS TO MANOEUVRE

French Writers Express Hopes for the Continuance and Success of the Understanding.

Special Cable to THE NEW YORK TIMES.

PARIS, March 31.—The Entente Cordiale—master achievement of King Edward VII—which has endured to the present day, will be the occasion of elaborate ceremonies in Cannes tomorrow when distinguished military, naval and civil representatives of France and Great Britain will assemble to observe the twenty-fifth anniversary of its birth.

Important units of the British and French fleets, including the British superdreadnought Ramillies, have arrived at the beautiful harbor and will conduct manoeuvres for the benefit of the thousands of persons attracted to the Riviera resort by the three days of fêtes.

The Duke of Connaught, uncle of King George and brother of King Edward, who was a frequent visitor to Cannes, will unveil a tablet in honor of the famous alliance, while the crews from the fleets of the two nations will stand at attention.

Marshal Petain will represent the French army, while Admiral Berthelot will be present for the navy. Representatives of the British War Office and Sir Michael Hodges, second Lord of the Admiralty, will also be present. Lord Derby, who has done so much to maintain the Entente, will be among the notable guests, while a large group of Lord Mayors from England, including those from Hull, Hastings, Manchester, Cardiff, Norwich and York have journeyed to the Continent for the event.

Banquets, a battle of flowers, football games between the two nations, naval manoeuvres and fireworks will complete the program. The town is elaborately decorated with the colors of France and Great Britain and the harbor is filled with yachts of both nations.

The existence today of the Entente in an active form after playing such a magnificent rôle in the World War was commented upon by French writers, and fervent hopes were expressed for its continuance and success.

The Lord Mayor of York, responding to the speech of welcome, declared that during the war the Entente held the two nations wonderfully together and that in the difficult period of the Peace Conference and during the years which followed, "the two countries have remained hand in hand."

CIVIC GROUPS HONOR FOCH.

Fifty Sponsor Memorial Meeting to Be Held Next Sunday.

James M. Beck, former Solicitor General of the United States, will be the speaker at the civic memorial meeting to be held in honor of Marshal Foch next Sunday afternoon, at the Elks Club, 108 West Forty-third Street. The National Security League, which is organizing the meeting, made the announcement yesterday.

A committee on arrangements has been appointed by General R. L. Bullard, president of the National Security League, as follows: Colonel Franklin Q. Brown, of the Army and Navy Club; General Bullard; James W. Gerard of the National Democratic Club, A. B. Humphrey of the National Republican Club, Dr. George F. Kunz, American Scenic and Historic Preservation Society; Dr. J. Herbert Lawson, American Legion; Jean Mancini, Central Committee of French Societies; Abraham I. Menin, B. P. O. E.; S. Stanwood Menken, M. Mongendre, French Consul General; E. A. Scott, Canadian Club; General Charles H. Sherrill, New York Chamber of Commerce; Mrs. Lillian R. Sire, Women's National Democratic Club; Miss Maud Wetmore, Women's National Republican Club. About fifty civic, business, and patriotic societies are cooperating.

TO PROTEST GASOLINE TAX.

Auto Merchants Body to Carry Fight to Governor on State Levy.

The executive committee of the Automobile Merchants' Association of New York announced yesterday that it would make a formal protest to Governor Roosevelt at the passage of the State gasoline tax.

"We want to be considered as good losers, but our position is absolutely unchanged on our attitude toward this vicious class legislation recently passed at Albany," the association's announcement said. "This terrific burden of taxation of $24,000,000, in addition to the $38,000,000 that will be paid for license fees for individual car owners as well as taxicab, bus and commercial car operators, is all out of proportion to other States. At the fifth annual banquet, which will be held in the Plaza April 4, at which most of the leaders of the automotive industry will be present, also a number of State Senators, resolutions will be passed making a vigorous protest to the Governor and asking for an official hearing before he attaches his signature to the measure."

Hotel

CUMBERLAND

Broadway and 54th Street

Rooms with Twin Beds and Bath 21.00 Per Week for Two

Parlor, Bedroom and Bath 25.00-30.00-35.00-40.00 Weekly

Inspection Solicited—Inquire Mgr.

Telephone COLumbus 7480

ARNOLD CONSTABLE

FIFTH AVENUE AT 40TH STREET

Here Is the Outstanding Topcoat Value

Camel Hair (100 per cent)

TOPCOATS

$36.50

Silk-Lined

There has been no Topcoat in recent years that has been in such demand as the Topcoat of Camel Hair . . . it is preferred because it is warm yet light . . . soft yet durable . . . good looking yet serviceable.

Camel Hair Topcoats, as executed for Arnold Constable, offer the greatest value today because they are lower in price for their quality, and superior in their quality because they are of *100 per cent Camel Hair . . better tailored . . . silk lined!*

Featuring Single-breasted and half-belted Double-breasted models, in Natural, Navy and Oxford Gray.

Small Charge Alterations

MEN'S CLOTHING—*Second Floor*

Lord & Taylor

FIFTH AVENUE NEW YORK

"It's a bouncing baby boy"

and the trained nurse in our Infants' Department will prescribe the habiliments and paraphernalia necessary to his well-being and content.

The simpler, the more correct for the boy, but were it a dimpled bit of femininity, our nurse would not be governed only by hygiene. She would suggest more feminine things, since it's chic for even the smallest of females to be pretty.

A very simple dress of sheerest batiste with hand-made lace and entre deux for trimming, $5.95.

A Layette of 75 Pieces

$50

3 Shirts, $1.45 each	$4.35
3 Bands, 75c each	2.25
3 Binders, 40c each	1.20
1 Doz. Diapers	1.85
2 Doz. Diapers, $2.15 doz.	4.30
4 Gowns, $1.00 each	4.00
2 Dresses, 95c each	1.90
1 Dress	1.95
1 Dress	2.95
2 Flannel Gertrudes, $1.95 each	3.90
1 Flannel Gertrude	2.95
2 White Gertrudes, $1.25 each	2.50
1 Kimono	2.95
1 Short Sacque	2.95
2 Pairs Booties, 75c pair	1.50
1 Receiving Blanket	3.95
2 Rubber Sheets, 75c each	1.50
2 Mattress Pads, 65c each	1.30
2 Towels, 65c each	1.30
2 Wash Cloths, 12½c each	.25
4 Cards Safety Pins, 10c each	.40

A crepe coat with hand-smocking and feather-stitching, $12.50. A crepe cap with ruching, $3.95.

A Layette of 96 Pieces

$75

3 Shirts, $1.45 each	$4.35
3 Bands, 75c each	2.25
4 Binders, 40c each	1.60
2 Doz. Diapers, $2.15 doz.	4.30
2 Doz. Diapers, $2.25 doz.	4.50
4 Gowns, $1.00 each	4.00
1 Dress	1.95
2 Dresses, $2.95 each	5.90
1 Dress	4.95
2 Flannel Gertrudes, $2.95 each	5.90
1 Flannel Gertrude	4.95
1 White Gertrude	1.95
2 White Gertrudes, $1.75 each	3.50
1 Wrapper	2.95
1 Sacque	1.95
2 Pairs Booties, 50c pair	1.00
3 Pairs Stockings, 75c pair	2.25
1 Receiving Blanket	3.95
1 Afghan	2.95
3 Arnold Towels, $1.00 each	3.00
1 Bath Towel	1.50
2 Wash Cloths, 12½c each	.25
1 Bath Apron	1.50
2 Rubber Sheets, 75c each	1.50
2 Pads, 65c each	1.30
2 Mattress Pads, 35c each	.70
2 Card of Safety Pins, 10c each	.20

THE YOUNG PEOPLE'S STORE—FOURTH FLOOR

Lord & Taylor

FIFTH AVENUE NEW YORK

A tuck-in blouse model of great chic. In black silk crepe with eggshell and other color contrasts. Women's and misses' sizes 16 to 40.

$95

The Jacket Costume

Eclipses every other fashion in importance

And because it is such a widespread fashion, it is important that your jacket costume be different. The Gown Shop has an especially attractive selection of jacket costumes—both plain and printed. Not many of each model (for no smart woman wishes to encounter a duplicate of her costume wherever she goes) but a great many clever variations of this theme. A type which we consider particularly distinguished for street wear is the dressmaker costume of black silk crepe with a blouse of eggshell crepe or satin. We have sketched two of this style. Others at

$59.50 $75 $95

THE GOWN SHOP—THIRD FLOOR

A three-quarter jacket of silk crepe and skirt to match has a charming dressmaker blouse of eggshell satin with soft petal bows. Sizes 16 to 44.

$59.50

YUGOSLAVS COLD TO DICTATORSHIP

Survey of the Country Fails to Reveal Enthusiasm, but There Is No Open Opposition.

REGIME DEPENDS ON ARMY

Credited With Reforms—People Are Said to Find Silence Advisable and Drastic Laws Muzzle Press.

By G. E. R. GEDYE.

Wireless to THE NEW YORK TIMES.

BELGRADE, March 31.—Next Saturday the dictatorship in Yugoslavia will be three months old. Ten days of close study of the situation in the course of a tour of the country, during which this correspondent was received by Cabinet Ministers, prominent personalities of the dissolved political parties, business men and financiers, has rendered possible general conclusions on the character of this paradoxical new régime and on the sentiment of the country.

In the first place, it is clear that Yugoslavia is under a dictatorship which is without supporters in the country generally. Equally clear is the fact that so far there has been no opposition. If one misses enthusiasms such as those of Premier Mussolini's Blackshirts, Mustapha Kemal's victorious troops and Marshal Pilsudski's Polish legionaries, one also escapes the odium attaching to the use of castor oil and cudgels, the suppression of the Young Turks and Osmanlis and slaughter at the barricades of Warsaw.

The Yugoslav dictatorship, born at night by virtue of the King's decision, depends for support in the last resort upon the obedience of the army. Although King Alexander is still the real dictator. Eventually, as a prominent politician emphasized to the correspondent, power is likely to fall more and more into the hands of the military.

Sees Zivkovitch as Dictator.

"Premier General Zivkovitch seems predestined for the rôle of Primo de Rivera in Spain if the present régime is of long duration," this politician explained.

This should not suggest the existence of a reign of terror in Yugoslavia. The country is watching with more or less sympathetic interest, if without absolute conviction of their complete success, the efforts of the present régime to establish the desired millenium. In the event of active opposition, such as every long continued dictatorship sooner or later arouses, the government's authority will rest not upon any constitution, however arbitrary, nor upon the support of parties, but upon the obedience of the military.

Yugoslavia, formerly a land of chattering politicians, has become a land of significant silences under a Sphinx-like government. Although three Cabinet Ministers have relaxed the silence rule in favor of THE NEW YORK TIMES to the extent of discussing at length government activities and plans, they unanimously refused to be interviewed.

"The Cabinet has agreed," said one Minister, "not to make statements for publication on any subject."

"The Subject Is Not Discussed."

"What do people generally say as to the probable duration of the régime?" the writer asked a high official.

"The people say nothing whatsoever," was the gentle rebuke. "The subject is one which is not discussed."

Nevertheless, this is one question that every one desires to ask. Others are the very important questions of the prospects of a foreign loan, the future form of government, the actual state of relations with Italy since the Italo-Yugoslav treaty lapsed, and the government's ideas concerning the solution of the Serbo-Croatian problem, which was the immediate cause of the institution of absolutism.

In respect to these vital questions, the sphinx-like silence is unbroken. Government activity thus far is shown in administrative reforms here and excellent work is already noticeable, but public curiosity on the greater issues remains unsatisfied.

The press is silent as a consequence of the threat of penalties ranging from five to twenty years in jail for press offenses, with the suppression of the newspaper. The editors, unwilling to run risks, have chosen to submit their sheets to a preliminary censorship which is sufficiently thorough to turn the Yugoslav newspapers into an arid waste for those looking for information on the state of the country. Public opinion has been deprived of the possibility of self-expression.

Régime Has Drastic Powers.

No government possesses more drastic powers than Yugoslavia, yet no dictatorship has been more sparing in their exercise, perhaps because of the docility of the population up to the present time. Yet the sequel last week to the mysterious assassination of Toni Schlegel, a Zagreb politician and editor and formerly a Croat Nationalist, who finally became a supporter of the new régime and a friend of M. Zivkovitch and the King, is an example of the unlimited powers of the government.

News of the assassination, which was attributed to political motives, arrived in Belgrade as a painful shock to the Cabinet at a dinner party. Within a few hours the police net cast across Yugoslavia caught 500 persons, who were lodged in jail pending inquiries.

The great majority of them already have been released after an interrogation which incidentally was without result, but the example thereby furnished of the powers of the new régime shows that these were unexceeded even in Czarist Russia.

Walker to Speak in Bronx.

Mayor Walker will be the principal speaker and James R. Murphy, real estate broker, the guest of honor at the annual dinner of the Bronx County Grand Jurors' Association Wednesday evening in the Concourse Plaza Hotel. The occasion will mark the retirement of Mr. Murphy from the presidency of the association.

RETIREMENT FUND CREATED FOR NURSES

Harmon Foundation to Provide Guaranteed Annuities for Small Monthly Payments.

An annuity plan whereby registered nurses may deposit small sums monthly during their working career and obtain a guaranteed monthly income when they reach the retirement age has been announced by the Harmon Foundation, 140 Nassau Street. It has been endorsed by officers of national nursing associations representing about 100,000 nurses.

The Harmon Association for the Advancement of Nursing has been incorporated to administer the scheme. Persons who desire to may make gifts to the association to swell the annuities to nurses. The plan is similar to one worked out for teachers by the Carnegie Foundation for the Advancement of Teaching.

"The problem of providing for the time when nurses are no longer able to follow their profession is one which has perplexed members of the nursing profession for years," says the statement of the foundation. "The nurse can never be sure of her earnings very far in advance, and this is particularly so when she is engaged in private work. Because her employment is irregular she hesitates to bind herself to the large premium payments involved in the ordinary annuity policy.

"Under the Harmon plan a registered nurse may deposit a small sum monthly instead of paying a much larger amount once or twice a year, or in quarterly payments at best. The size of her deposits may vary according to her circumstances, and when she is ready to retire she may cease making the payments and receive a monthly guaranteed income as long as she lives."

Among the persons who helped develop this plan with special reference to the needs and conditions of the nursing profession were the late William E. Harmon, president of the foundation; Miss S. Lillian Clayton, president of the American Nurses' Association; Miss Carrie M. Hall, former president of the National League for Nursing Education; Dr. Haven Emerson, a director of the National Organization for Public Health Nursing; Dr. Clyde Furst, secretary of the Carnegie Foundation, and Dr. Samuel McCune Lindsay, president of the Academy of Political Science.

Educators in Meeting Wednesday.

The New York State Vocational Association will hold a three-day convention at the Hotel McAlpin, beginning Wednesday, with prominent educators of the State attending. Lewis A. Wilson, assistant commissioner for Vocational and Extension Education of the State Department; Dr. John H. Finley, chairman of the Advisory Board for Vocational Education, and Dexter S. Kimball, Engineering Dean of Cornell University, will lead discussions. In honor of the New York City Advisory Board for Vocational Education, a dinner will be given Wednesday evening.

SAKS-34 STREET
At Broadway

BAGS
FROM THE BIG PARIS COUTURIERS

Copied by little Paris Couturiers!

And Sent from Paris to Saks-34 Street

Half a dozen little gems, copied with amazing exactitude from the originals.

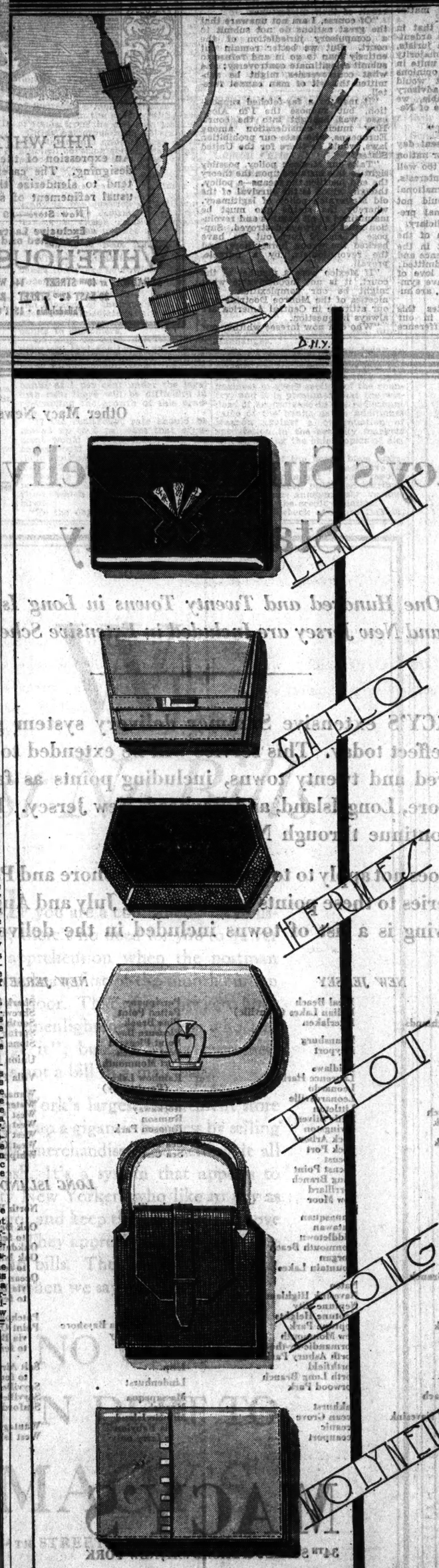

LANVIN copy—in Russia calf with lizard inlay. 16.50

CALLOT copy in beige, brown, black, gray, blue calf; two-letter monogram included. 10.50

HERMES copy—genuine sharkskin with calf, various colors. 12.50

PATOU copy in calf with smart horseshoe lock. 15.00

LELONG copy in Shetland sports calf—various colors. 15.00

MOLYNEUX copy in real Russia calf, metal clip trimming. Red, bright blue, beige and other colors. 15.00

SAKS-34 STREET—*Street Floor*

SAKS-34 STREET
At Broadway

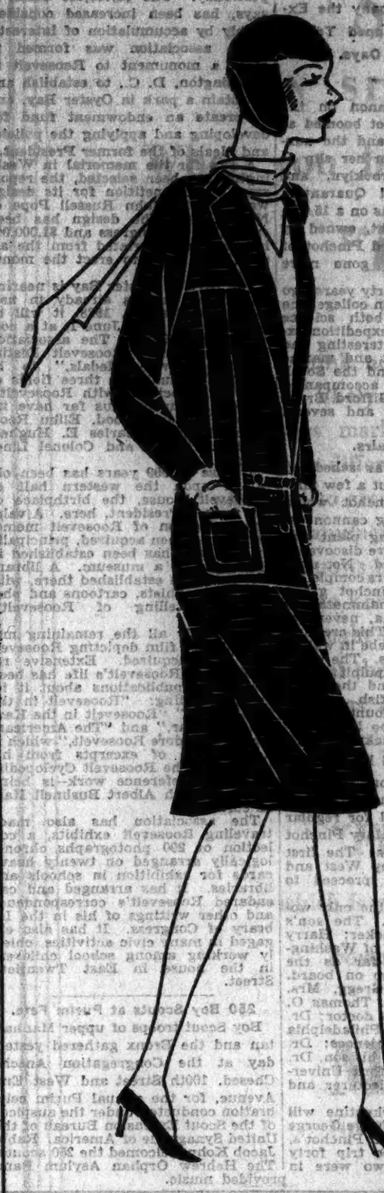

About Town and at SAKS-34 St.

Spring in the Air—
Spring in the Parks—
Spring at Saks!

The New Norfolk
TAILLEUR

Copied from an O'Rossen model which he, in turn, copied from the English norfolk suit. Of Van Eagen tweed—straight from England.

49.50

Fifth Floor

The Jabot
BLOUSE

in one of the newest interpretations of this fashionable model. Of silk crepe, and sleeveless, as the smartest spring things are apt to be.

5.95

Fifth Floor

The Earlap
HAT

—perfect to wear with the tailored suit. This is our copy of one of Le Monnier's unusual models. In felt.

9.75

Fourth Floor

The
UMBRELLA
With *Thuya Wood* Handle

—thuya wood, the French name for arbor vitæ, is a highly polished brown wood in the modern feeling!

5.95

SAKS-34 STREET—*Street Floor*

Going to PHILADELPHIA

A DISTINGUISHED HOTEL

This newest and comfortably luxurious hotel is styled to meet the requirements of a select transient patronage.

At Attractively Reasonable Rates

The Warwick

Locust Street at 17th
Rittenhouse Square

Affiliated in New York with—
RITZ TOWER
The WARWICK The WESTBURY

BARTH HOTELS

Its Fit Makes It Stay New Longer!!!

A shoe that fits, keeps its shape and retains its comfort.

That's the way with the Dr. Reed Cushion Shoe.

The feet are always properly balanced, so they carry the body's weight evenly and easily.

The patented treading surface by an elastic action makes you walk naturally and energetically.

If Your Arches Are Weak We Recommend Our Arch-Fit Triple Posture Shoe.

Most styles in all sizes. $11.00 to $18.00

Dr. A. Reed CUSHION SHOES
J. B. SMITH SHOE CO. Makers, CHICAGO
Only New York Store
1372 BROADWAY
Corner 37th Street

HOTEL MARTHA WASHINGTON
29 E. 29th St.–30 E. 30th St.
Resident Hotel for Women
Special Weekly Rates $12.00 Per Week
Large Outside Rooms
$15 per week for one person
$18 per week for two persons
Inspection Solicited
Telephone ASHland 4800

Wanted—An *Unusual* Retail Salesman

A men's custom tailoring establishment of highest standing, catering to a very fine clientele, offers an excellent opportunity to a retail salesman of good presence and intelligence. Write us your age, experience, salary desired, and other relevant details. Our employees know of this advertisement.

X 2140 Times Annex

PINCHOT PARTY OFF TO THE SOUTH SEAS

Sails on 15,000-Mile Voyage for Pleasure and to Study Plant and Marine Life.

TO BE GONE EIGHT MONTHS

Wife and Son Accompany the Ex-Governor, Who Mapped Trip in His College Days.

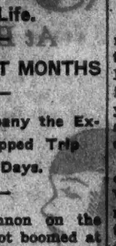

The small brass cannon on the barkentine Mary Pinchot boomed at 1:30 P. M. yesterday and the auxiliary craft moved from her slip at Fifty-sixth Street, Brooklyn, and soon afterward passed Quarantine bound for the South Seas on a 15,000-mile voyage. The yacht, owned by former Governor Gifford Pinchot of Pennsylvania, will be gone more than eight months.

Planned more than forty years ago when Mr. Pinchot was in college, the voyage will embrace both science and pleasure, and the expedition expects to return with interesting and valuable data on plant and marine life of the Carribean and the South Seas. Mr. Pinchot is accompanied by his wife, his son, Gifford Bryce Pinchot, 13 years old, and several friends.

Delay for Repairs.

The Mary Pinchot was scheduled to sail last Thursday, but a few minutes before young Pinchot would have set off the saluting cannon defects in the refrigerating plant and the telegraph system were discovered and the trip was delayed. Not until yesterday were the repairs completed.

One specimen the Pinchot group expect to obtain is a mammoth sea bat of the genus Manta, never yet obtained by scientists. This creature was seen by William Beebe in waters off the Galapagos Islands. The yacht has been fitted with a pulpit in the bows for harpooning and there are tanks for studying live fish. A complete laboratory for mounting also has been installed, as no live specimens will be brought back.

To Avoid Traveled Lanes.

After leaving Balboa for the Pacific swing, the ship will touch at Tahiti as the only port of call for regular steamers. Mostly, the Mary Pinchot will avoid traveled lanes. The first port of call will be Key West and thence the yacht will proceed to Havana.

Mrs. Pinchot will be the only woman on the expedition. The son's chum, Stephen Stahlnecker; Harry A. Slattery, an attorney of Washington, who will go as far as the Panama Canal, are also on board. Others are Morris E. Gregg, Mrs. Pinchot's secretary; Dr. Thomas O. Otto of Baltimore, ship's doctor; Dr. H. A. Pilsbry of the Philadelphia Academy of Natural Sciences; Dr. A. K. Fisher, naturalist; his son, Dr. W. K. Fisher, of Stanford University; Howard Cleaves, lecturer and motion picture expect.

At the canal the barkentine will pick up former Federal Judge George W. Woodin, a friend of Mr. Pinchot's, who helped to plan the trip forty years ago when the two were in Yale.

ROOSEVELT MEMORIAL SOON TO BE ERECTED

Association Reports $1,000,000 Has Been Voted From Its Fund for Capital Monument.

Twelve achievements, including the raising of $1,750,000, are listed for the Roosevelt Memorial Association, Inc., of 28 East Twentieth Street, in its tenth annual report, published yesterday. The $1,750,000 fund, it says, has been increased considerably by accumulation of interest.

The association was formed to erect a monument to Roosevelt in Washington, D. C., to establish and maintain a park in Oyster Bay, and to create an endowment fund for developing and applying the policies and ideals of the former President.

A site for the memorial in Washington has been selected, the report says. A competition for its design was won by John Russell Pope of New York. The design has been submitted to Congress and $1,000,000 has been appropriated from the association's fund to erect the monument.

The park at Oyster Bay is nearing completion and is already in use. Dedicated May 30, 1928, it will be completed by next June 1, at a cost of about $350,000. The association has established "Roosevelt Distinguished Service Medals," to be awarded annually in three fields of activity associated with Roosevelt's career. Winners thus far have included Leonard Wood, Elihu Root, Admiral Sims, Charles E. Hughes, Herbert Hoover and Colonel Lindbergh.

A lease of 999 years has been obtained upon the western half of Roosevelt House, the birthplace of the former President, here. A valuable collection of Roosevelt memorabilia has been acquired, principally by gift, and has been established in the house as a museum. A library also has been established there, with books, pamphlets, cartoons and photographs telling of Roosevelt's career.

Practically all the remaining motion picture film depicting Roosevelt has been acquired. Extensive research into Roosevelt's life has been done, and publications about it issued, including: "Roosevelt in the Bad Lands," "Roosevelt in the Kansas City Star," and "The Americanism of Theodore Roosevelt," which is a collection of excerpts from his writings. The Roosevelt Cyclopedia, —a ready reference work—is being prepared with Albert Bushnell Hart as editor.

The association has also made traveling Roosevelt exhibits, a collection of 200 photographs chronologically arranged on twenty heavy cards for exhibition in schools and libraries. It has arranged and calendared Roosevelt's correspondence and other writings of his in the Library of Congress. It has also engaged in many civic activities, chiefly working among school children, in the house in East Twentieth Street.

250 Boy Scouts at Purim Fete.

Boy Scout troops of upper Manhattan and the Bronx gathered yesterday at the Congregation Anshe Chesed, 100th Street and West End Avenue, for the annual Purim celebration conducted under the auspices of the Scout Extension Bureau of the United Synagogue of America. Rabbi Jacob Kohn welcomed the 250 scouts. The Hebrew Orphan Asylum Band provided music.

JOHNSON OPENS FIRE ON ROOT COURT PLAN

Continued from Page 1, Column 8.

and make it impossible "to play our independent rôle" for "progress and peace."

Statement of Senator Johnson.

The statement of Senator Johnson was as follows:

"The stage is set, apparently, to take the United States into the League of Nations' Court. Three years ago, the Senate passed its resolution adhering to the court with five reservations, the most important of which, the fifth, provided that the court should not, without the consent of the United States, entertain any request for an advisory opinion touching any disputed question in which the United States has or claims an interest.

"This reservation was not acceptable to other members of the court, and we were saved from ourselves by the refusal of certain other nations to consent to our conditions.

"In November, 1926, President Coolidge in a memorable speech at Kansas City said that the situation had been sufficiently developed so that he felt warranted in saying that he did not intend to ask the Senate to modify its provision. Thus, the matter has rested until this year.

"Recently our country, cap in hand, has gone to Geneva, a supplicant for reconsideration of the proposition we have consistently maintained until the present. The most eminent of our international jurists, most of them kindly disposed toward the League of Nations' Court and some of them intimately connected with it, have constantly and very earnestly opposed the rendition of advisory opinions by the court; and the fifth reservation, around which the controversy has raged, was actually prepared in collaboration of those friendly to the court and at least one great international jurist intimately connected with the court.

"What caused the sudden metamorphosis from the position announced by President Coolidge in November, 1926, to the precatory attitude of February and March, 1929, is to many of us an unsolved mystery. Mr. Root has met with a committee of jurists in Geneva, and with a plenitude of compliments, doubtless deserved, the eminent jurists have amended the reservation of the Senate. These distinguished jurists extol their work in highest terms, and here the American inferiority complex, so familiar in international affairs, makes the welkin ring with plaudits.

Views Root Plan as Different.

"From the newspaper accounts Mr. Root took to Europe one thing and brings back something entirely different. In the report written by Sir Cecil Hurst and so enthusiastically agreed to by the Geneva jurists, the United States would join the court, and thereafter, if advisory opinions were sought, in which the United States claimed an interest, a protest might be filed, which, if unavailing and still persisted in, might entitle the United States to withdraw from the court 'without any imputation of unfriendliness or unwillingness to cooperate generally for peace and good will.' How naive!

"The agreement having thus been so kindly made at Geneva for us, there is nothing remaining to be done to solve the vexed question of advisory opinions and the participation of the United States in the court of the League than for the Senate to sign upon the dotted line.

"If advisory opinions are as vicious as they have been represented to be by the friends of the court and its participants; if the United States in 1920 could not safely join the court unless in advance it were agreed that no request for an advisory opinion in which the United States has or claims an interest should even be entertained; if the Senate was right in its former conclusion, the present suggested solution is no solution at all.

"If the United States enters the court induced by the delightfully artless proposal that it may withdraw after a controversy concerning advisory opinions, it requires no prophetic vision to understand exactly what will result. The expression which has been so persuasive with our people, 'the opinion of the world,' and the insistence of our own internationalists, will keep us in. We'll be a party to all of the wrong that has been asserted flows from advisory opinions.

"An endeavor to withdraw from the court—and who would make it, or how it would be made, no one knows—would be met with such a storm of protest all over the world, and particularly from our own organizations which are constantly seeking to take us into Europe, that withdrawal as a practical matter would be utterly impossible.

"And it will be observed that in Sir Cecil Hurst's reports, so ardently advocated by the Geneva jurists, the question of whether a majority or the whole council should unite in the request for advisory opinions was softly sidestepped. It would seem obvious, therefore, if advisory opinions are so objectionable, we ought not to join the League of Nations Court.

"None Too Well Liked."

"The realities of the present day forbid it. We are the creditor nation of the world. We are none too well liked. We have peculiar interests, and possibly peculiar international problems. This nation should not submit itself to any tribunal presided over by a foreign judiciary.

"This is without criticism of the judges of the World Court in the slightest degree. Their eminence and their ability readily may be admitted; but even judges possess a love of country, and even judges have sympathies, and judges, after all, are human.

"Nothing better illustrates this than the condition today in our own country. What a difference there is between the actions of those judges who believe in prohibition and those who do not, and the great anti-saloon organization has learned the lesson that the law in which they are interested should be administered by those who are sympathetic with it, and they have acted accordingly.

"Take a homely example by way of illustration. Assume that in a single block there lived upon a corner in a pretentious mansion a very rich individual surrounded by less prosperous neighbors; that those who are less fortunate believe themselves impoverished by their rich neighbor.

"Imagine the suggestion that the grave concerns of the rich one should be submitted to a forum presided over by his poorer brethren, who look askance at his riches and his prosperity and who feel deeply the injustice of the disparity in riches between them and him.

"If the rich neighbor were to submit himself to the judgment of those about him under these circumstances, he would be written a moron. But what would be thought of those in his own household who endeavored to beguile him into a tribunal where he might be subjected to the decision of those who detested him and believed that his prosperity was the result of their misfortunes.

"Of course, I am not unaware that the great nations do not submit to a compulsory jurisdiction of the court. But we better remain out entirely than to go in and refuse to submit a legitimate controversy; and what controversies might be submitted the wit of man cannot foretell.

"It may be a far-fetched supposition, but suppose the I'm Alone case was brought into the court. How much consideration among Europeans, who hate our prohibition laws, would be there for the United States?

"Take our Mexican policy, possibly right in this instance upon the theory the end justifies the means—a policy, though, which is the survival of the old Metternich policy of legitimacy, whereby the status quo must be maintained at all hazards and revolution must be always destroyed. Suppose it should turn out we have backed the wrong horse there, and the revolutionists, by a miracle, prevail.

"If Mexico were a member of the court, it is not inconceivable what might be our complexities. The niceties of the Monroe Doctrine and our attitude in Central America are always in question.

"Who can now foresee whither our foreign debts and loans will lead? Of course it may be said we would not submit such matters to the court; but once let us become a member of a foreign tribunal and refuse to submit ourselves to it, and what a wedge we would be called by the world in general and our own internationalists in particular.

"What have we raised for our own country or in our world desire for progress and peace by not being a part of the League of Nations Court? Have we failed in any duty, or have we been less tenacious of our peaceful purposes or our desires to aid humanity?

"We have gone on our way, endeavoring to lighten the world's burdens under armament and to assist in every worthy cause. We have been enabled to accomplish some results because we have retained our freedom of action. If we imperil that freedom of action, we not only endanger our own safety, but make it impossible to play our independent rôle, in which, and only in which, we can do the good that all of us would wish to do."

GIRLS TO SEE WELFARE AID.

90 College Students Will Make Three-Day Inspection Here.

Ninety college girls, studying sociology at Smith, Vassar, Mount Holyoke, Wellesley, Elmira, Wells, Wilson, Tufts and Adelphi, will visit social agencies here today, tomorrow and Wednesday, under the auspices of the Association of Volunteers in Social Service.

At the Russell Sage Foundation, Miss Clare M. Tousley, assistant director of the charity organization, will address them. They will visit the Children's Court and hear an explanation of probation work. They will go through Greenwich House, Bellevue Hospital, the public community baths in the Cherry Hill district, the new Lavenberg homes and the Bowery Y. M. C. A. The three-day tour will conclude with an informal discussion and tea at the headquarters of the Association of Volunteers in Social Service, 151 Fifth Avenue.

THE WHITEHOUSE
An expression of the most expert custom designing. The carefully composed lines tend to slenderize the foot...giving unusual refinement of style.
New Store—20 East 42nd St.
Exclusive Lasts and Patterns Designed and Sold Only by
WHITEHOUSE & HARDY, Inc.
BROADWAY at 40th STREET 144 WEST 42nd STREET 84 BROADWAY
20 EAST 42nd STREET - BETWEEN 5th & MADISON
Philadelphia - 1511 CHESTNUT STREET

Other Macy News on Pages 9—11

Macy's Summer Deliveries Start Today

One Hundred and Twenty Towns in Long Island and New Jersey are Included in Extensive Schedule

MACY'S extensive Summer delivery system goes into effect today. This service will be extended to over one hundred and twenty towns, including points as far out as Bayshore, Long Island, and Bayhead, New Jersey. Deliveries will continue through November 2nd.

This does not apply to towns between Bayshore and Patchogue. Deliveries to these points will be during July and August only. Following is a list of towns included in the delivery route:

NEW JERSEY

Allenhurst
Asbury Park
Atlantic Highlands
Avon

Bayhead
Beaufort
Belford
Belmar
Black Point
Boonton
Bradley Beach
Bradley Park
Branchport
Brevent Park
Brielle

Camp Vail
Cedar Lake
Chapel Hill
Cliffwood
Como

Deal
Deal Beach
Denville
Dover

East Long Branch
Eatontown
Elberon

Fairhaven
Fort Hancock

Galilee
Goose Neck

Hanover
Hazlet
Highland Beach
Highlands
Highlands of Navesink
Hiltons
Hollywood

Ideal Beach
Indian Lakes (Deanville)
Interlaken

Keansburg
Keyport

Laidlaws
Laurence Harbor
Leonardo
Leonardsville
Littleton
Little Silver
Livingston
Lock Arbor
Lock Port
Locust
Locust Point
Long Branch
Lorrillard
Low Moor

Manasquan
Matawan
Middletown
Monmouth Beach
Morgan
Mountain Lakes

Nateo
Navesink Highlands
Neptune City
Neptune Heights
Neptune Park
New Monmouth
Normandie-by-the-Sea
North Asbury Park
Northfield
North Long Branch
Norwood Park

Oakhurst
Ocean Grove
Oceanic
Oceanport

Parsippany
Patten Point
Pine Brook
Pleasure Bay
Point Pleasant
Port au Peck
Port Monmouth

Rainbow Lake (Parsippany)
Red Bank
Rockaway
Rumson
Rumson Park

Sea Bright
Sea Girt

NEW JERSEY

Shark River
Shrewsbury
South Amboy
Spring Lake
Stone Church

Union Beach

Villa Park

Wanamassa
Water Witch
West Allenhurst
West Asbury Park
West End
West Grove
Whippany

LONG ISLAND

Amityville

Babylon
Bayport
Bayshore
Bellmore
Blue Point
Brightwaters

Copiague

East Islip

Fire Island, via Bayshore to ferry only

Great River

Islip

Lindenhurst

Massapequa
Merrick
Muncie Island via Babylon to ferry only

North Bellmore

Oak Beach, via Babylon to ferry only
Oakdale
Oak Island, via Babylon to ferry only
Ocean Beach via Bayshore to ferry only

Patchogue
Point O' Woods via Bayshore to ferry only

Salt Aire, via Bayshore to ferry only
Sayville
Sayville (West)
Sanford

Wantagh
West Islip

MACY'S
34TH STREET & BROADWAY, NEW YORK

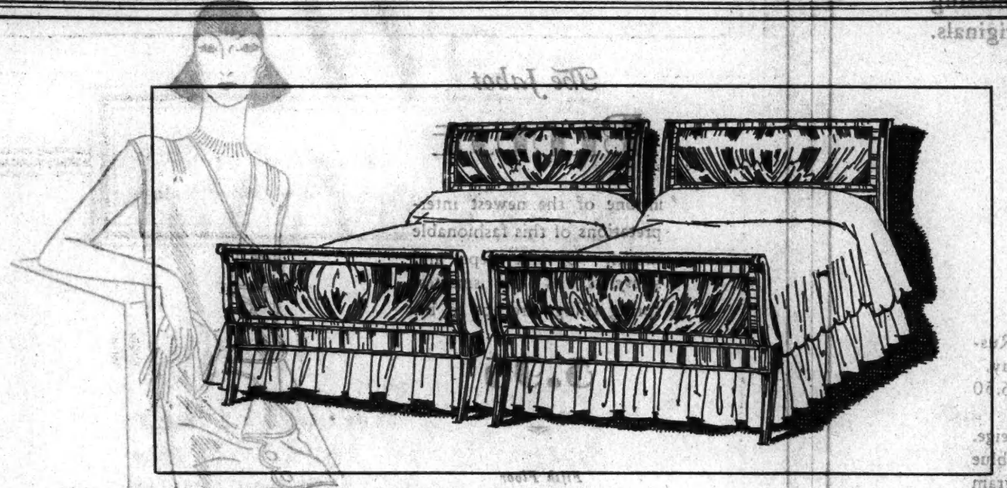

Mahogany Bedroom Group in 18th Century Tradition Expresses Repose and Dignity

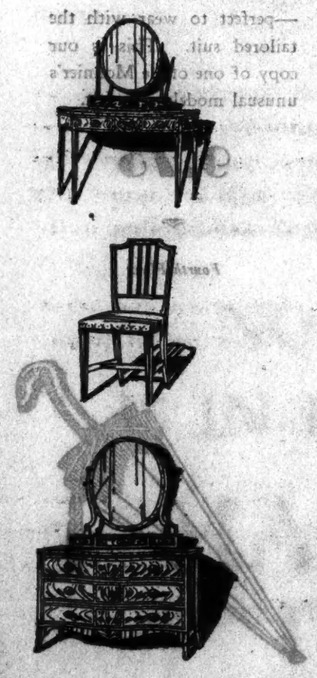

BOTH Sheraton and Hepplewhite, in following the classical tradition, introduced a refreshing severity of form, which has come to us as one of the most significant contributions of their period. The group illustrated, designed by an American and built in this country, suggests Sheraton in the clever use of veneers and inlay, and Hepplewhite in the sophisticated use of the curved line. This combination produces grace and refinement and the impression of dignified, substantial furniture, which is enhanced by the silken-smooth finish of the mahogany. Twin beds, dresser, chest with portable mirror, vanity, bench, nightstand and chair make up this group priced at $839.00. The same, with a full sized bed is priced at $729.00.

Seventh Floor

MACY'S
34th STREET AND BROADWAY

In town—
Or country—

Our 4-piece sport suits carry on, with serene facility, the dictates of good dressing.

Sack coat and vest with long trousers and knickers to make formality informal, or vice versa.

The fabrics are our special weave of Irish homespun, hand woven in Donegal with a finer finish and more strength than homespun's ever had before. In tweedish mixtures of grays, whites and browns.

$75.

Golf or town oxfords.

Spring hats and furnishings.

ROGERS PEET COMPANY

Broadway at Liberty | Broadway at Warren | Broadway at 13th St.
Herald Sq. at 35th St. | "Six Convenient Corners" | Fifth Ave. at 41st St.

Tremont at Bromfield
Boston, Massachusetts

MITCHELL BANK ASKS 6% REDISCOUNT RATE

Continued from Page 1, Column 3.

have been marked by moderation, wish to avoid a general collapse of the securities markets such as would have a disastrous effect on business.

Finds Crisis Here Is Past.

"It is evident from the way money has acted here in the past few days that the crisis has passed and the incident is a closed book. At the same time it would be unfortunate that any action taken by this bank during the emergency should have created the thought that our views, again and again expressed, as to undue expansion of the credit structure, had changed.

"That there has been a most unusual expansion in credit is a fact that is generally admitted and that the largest element in that expansion is so-called speculative loans must also be, and is, recognized.

"With this crisis past the people of the country would be generally well advised to bear in mind the condition of the credit structure and voluntarily see to it that in their loan accounts they maintain wider margins and lean less heavily on the credit structure.

"For the last year or more the National City Bank has issued repeated warnings against overspeculation on the Stock Exchange and the danger of just such a money squeeze as has resulted from the sudden withdrawal of funds from the call loan market."

Citing numerous bank letters, year-end statements and remarks of Mr. Mitchell covering this ground over a period of more than a year, the review traces the history of money rates in 1929 and analyzes the various factors causing tightness of money, "all of which leads up naturally to the question of rediscount rates and the desirability of maintaining a closer relation between these and open market rates."

Effect of Rate Advance.

"While it is true that few, if any, banks today are borrowing from the Federal Reserve for purposes of supporting speculation," it goes on, "an advance of the rate would make itself felt immediately on the volume of security loans made direct by banks to customers.

"So long as such borrowers can point out that the banks are not inconvenienced by making security loans to individuals when they can obtain accommodation at the Reserve banks at 1 per cent under the legal loan rate there will be difficulty in restraining the growth of this practice.

"If the rediscount rate should be moved up to 6 per cent that argument would lose its force, and the banks would be in a position to force their customers to reduce their loans. This would have the effect of increasing the proportion of savings represented in the holdings of securities, which is the thing to be desired.

"To the objection that an advance of the rate would make borrowing more costly for legitimate business, attract funds from abroad, and disrupt the exchanges, the answer is that the call rate, not the bank rate, is king today, and the call rate is doing these things already. Unless a higher bank rate should result simply in re-establishing the current differential on a higher level, there seems no valid reason why it should be looked upon with apprehension."

The abnormally high money rates, reflecting the strain under which the banking system has been placed because of the large demand for credit for secured loans, have not affected the general business situation, according to the bank's review.

Concerning the credit and security situations, the bank says:

"Maintenance of abnormally high money rates reflects the strain under which the banking system is put because of the large demands for credit for secured loans, together with the Spring seasonal requirements for commercial and agricultural purposes now appearing. Nevertheless, there is no evidence that these firm rates have affected the general business situation, and the only possible weak spot of importance is in new building construction, which has fallen under the volume of a year ago."

The bank said that business in the last month had been maintained at a high level of activity, with sentiment still optimistic. Manufacturing plants in most of the major industries are operating at near capacity, retail trade in seasonable merchandise is brisk and employment is large and increasing, the bank said.

RESERVE GOVERNORS IN CONFERENCE TODAY

Capital Parley Is Likely to Bring Decision by Board on Further Steps to Curb Speculation.

Special to The New York Times.

WASHINGTON, March 31.—Governors of the twelve Federal Reserve Banks will begin their semi-annual conference here tomorrow. The opinion is general that by the time the deliberations are concluded on Wednesday a determination will have been reached as to whether additional steps are to be taken in the fight which the Federal Reserve Board is making against excessive speculative activities on the Stock Exchanges.

The bank governors will bring to the Reserve Board members detailed information as to the effect that the high money rates are having upon business in every section of the country, and it is presumed that the wisdom of an increase in the rediscount rates of the banks as an additional weapon against a continuation of speculation in the security markets will be among the chief topics of discussion.

Members of the board have maintained absolute silence and have refused to comment upon reports which have been published attributing to them anonymously various opinions on the credit situation.

Senator Norbeck of South Dakota, chairman of the Banking and Currency Committee, refused today to take a definite stand upon the advisability of a legislative curb, indicating that developments between now and the assembling of the special session on April 15 might have an important bearing on the problem. He said that about a year ago Senator La Follette of Wisconsin introduced a resolution seeking a curb on speculative operations and that he had then been in accord with such a proposal. But he was unwilling, in view of the new situation, to express an opinion as to the wisdom of the Reserve Board's present course.

It was said at the board's offices that none of the directors of the Reserve Banks were expected to come here with the bank governors, but that a full attendance of the governors was probable.

Developments on the Stock Exchange tomorrow and during the days following admittedly may have their effect upon decisions that the board will make this week following consultations with the governors of the Reserve Banks.

GET 2 ROCKEFELLER DIMES.

Pair of Florida Children Present Easter Eggs to Oil Man.

ORMOND BEACH, Fla., March 31 (AP).—The Easter rabbit did not forget John D. Rockefeller today.

Just as he left the little white church a flower-entwined basket filled with gaily colored eggs was presented to him by two children, who each received a shiny dime for their thoughtfulness.

This was Mr. Rockefeller's last Sunday here this year and a large crowd gathered to bid him good-bye.

BALL GIVEN TO AID HOME.

Daughters of Jacob Hold Annual Celebration at the Astor.

The thirty-second annual ball of the Home of the Daughters of Jacob was held last night at the Hotel Astor. Stars of the screen and radio appeared, including George Jessel, Sophie Tucker, Irene Delroy, Eddie Bussel and Roxy's gang. Aaron Fox supervised the entertainments.

Arrangement for the ball had been made by a committee, headed by Mrs. Gussie Meyer, assisted by Mrs. Jacob Bayer and Moses F. Dworsky. Other members were Mrs. S. N. Berlin, Mrs. Clara Gusick, Mrs. J. Landay, Mrs. Fannie Maibin, Mrs. Esther Moskowitz, Mrs. Jacob Propos, Mrs. A. Ruth, Mrs. J. Rose, Mrs. H. Sherman, Mrs. Mollie Sklamberg, Mrs. Rose Schwartz and Mrs. B. Trosky.

The proceeds of the ball will be devoted to the costs of caring for 500 aged men and women who are charges of the institution.

Columbia Glee Club Concert April 10

The Columbia University Glee Club will give its annual concert at Town Hall on Wednesday evening, April 10, under the direction of William G. MacDonald. The program will range from Handel to such modern composers as Vaughan Williams, Daniel Gregory Mason and Marshall Bartholomew. Warren E. Taub, baritone, of the class of '27 will be the soloist and Elbert A. Twaddell, class of '30, will conduct two of the numbers and the Columbia College songs which close the program.

Other Macy News on Pages 8—11

Do You Need a Suit?

Two-Trouser

Sackville* Suits

$37.50

For Easter Day, or for any other day when men want to look their best, "Sackvilles" will compare favorably with suits that cost much more. For they have been made to our "Sackville" specifications—a guarantee of good fabric, good tailoring, and long wear. Desirable shades and patterns—including sharkskins and oxford grays. Single or double breasted.

4-Pc. Sackville Golf Suits, $37.50

These golf suits successfully combine business with pleasure by including one pair of long trousers and one pair of plus-four knickers. In tweeds, cassimeres, and homespun effects.

Fifth Floor, East Building

MACY'S

34TH STREET AND BROADWAY

*Reg. U. S. Pat. Off.

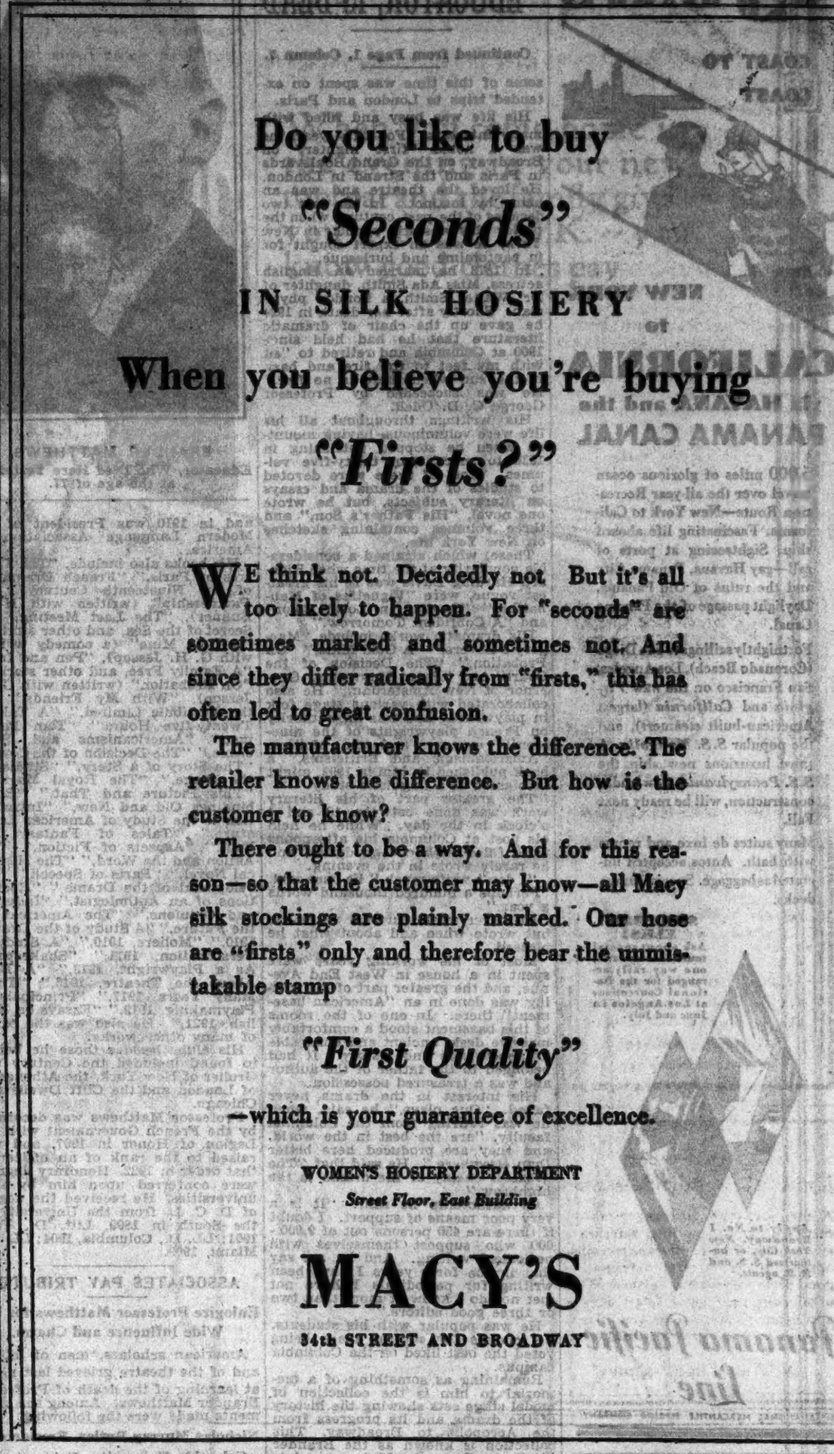

Do you like to buy

"Seconds"

IN SILK HOSIERY

When you believe you're buying

"Firsts?"

WE think not. Decidedly not. But it's all too likely to happen. For "seconds" are sometimes marked and sometimes not. And since they differ radically from "firsts," this has often led to great confusion.

The manufacturer knows the difference. The retailer knows the difference. But how is the customer to know?

There ought to be a way. And for this reason—so that the customer may know—all Macy silk stockings are plainly marked. Our hose are "firsts" only and therefore bear the unmistakable stamp

"First Quality"

—which is your guarantee of excellence.

WOMEN'S HOSIERY DEPARTMENT
Street Floor, East Building

MACY'S

34th STREET AND BROADWAY

WE

Post No Bills

IF you are a confirmed Macy customer, there's no need for you to quiver with apprehension when the postman bears his heavy first-of-the-month burden to your door. That represents zero hour for the unenlightened citizens who still "charge it", but for Macy customers there's not a bill in a mail-bag.

New York's largest department store has built up a gigantic business by selling reliable merchandise, and selling it all for cash. It's a system that appeals to thrifty New Yorkers who like to pay as they go, and keep their heads well above water. They appreciate the fact that we post no bills. They appreciate what it means when we say

NO ONE IS IN DEBT TO MACY'S

34TH STREET AND BROADWAY

Entire Contents Copyright 1929, R. H. Macy & Co., Inc.

ELECTRIC UTILITY SERVICE
No Dollar You Spend Buys More Value

SAVING THROUGH *STANDARDIZATION*

In 1882, while installing the first electric system in New York City, Thomas A. Edison ran out of cable. He borrowed some from the Western Union Company and triumphantly completed his job.

Now our storerooms carry ample stock of cables for regular needs or emergencies. If we run short in one section of the city, we borrow from some other storeroom.

In unified operation of our companies we have standardized equipment so we use fewer sizes and kinds of cables than formerly. The saving through standardization in this one item will be three hundred thousand dollars in the next year.

Economies like this are a natural and necessary part of operating public service companies.

President

The New York Edison Company
The United Electric Light and Power Company
Brooklyn Edison Company, Inc.
New York and Queens Electric Light and Power Company
The Yonkers Electric Light and Power Company

13 DAYS

COAST TO COAST

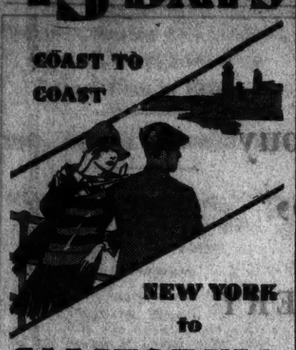

NEW YORK to

CALIFORNIA

via HAVANA and the

PANAMA CANAL

5,000 miles of glorious ocean travel over the all-year Recreation Route—New York to California. Fascinating life aboard ship. Sightseeing at ports of call—gay Havana, Panama City and the ruins of Old Panama. Daylight passage of the Panama Canal.

Fortnightly sailings to San Diego (Coronado Beach), Los Angeles, San Francisco on the NEW *Virginia* and *California* (largest American-built steamers), and the popular *S.S. Mongolia*. A third luxurious new ship, the *S.S. Pennsylvania*, now under construction, will be ready next Fall.

Many suites de luxe and rooms with bath. Autos accepted uncrated as baggage. Special garage decks.

SHRINERS! ELKS!

Ask about special tours (sea-one way-rail, one way rail) arranged for the National Conventions at Los Angeles in June and July.

Apply to No. 1 Broadway, New York City, or authorized S. S. and R. R. agents.

Panama Pacific Line

INTERNATIONAL MERCANTILE MARINE COMPANY

A NEW, AMAZING ROUGE

BE FIRST to discover Zanzibar, the wonder rouge. It will blend into more exquisite shades than any other rouge you know . . . from dahlia pink to dahlia red. It can be used for daylight or artificial light. Natural and permanent. Also Zanzibar indelible, waterproof, permanent lipstick.

BRANDER MATTHEWS EDUCATOR, IS DEAD

Continued from Page 1, Column 7.

some of this time was spent on extended trips to London and Paris.

His life was busy and filled with many interests. For fifty years he was a noted "first nighter" on Broadway, on the Grand Boulevards in Paris and the Strand in London. He loved the theatre and was an actor by instinct. In the last two decades of the past century, when the parlor play was still popular in New York, he was an expert sought for in pantomime and burlesque.

In 1873 he married an English actress, Miss Ada Smith, daughter of Dr. Walter Smith, a London physician. Shortly after her death in 1924 he gave up the chair of dramatic literature that he had held since 1900 at Columbia and retired to "sit with my feet to the fire and bask in the sun when there is no fire." He was succeeded by Professor George C. D. Odell.

His writings throughout all his life were voluminous, having mounted when he stopped publishing in 1924 to more than thirty-five volumes. Most of these were devoted to studies of the drama and essays on literary subjects, but he wrote one novel, "His Father's Son," and three volumes containing sketches on New York life.

These, which attained a considerable popularity at the time when Richard Harding Davis was in his greatest vogue, were "Vignettes of Manhattan," "Studies in Local Color" and "A Confident Tomorrow."

His dramatic works include "Margery's Lovers," "A Gold Mine," "On Probation," "The Decision of the Court" and "Peter Stuyvesant, Governor of New Amsterdam." He also collaborated with various stage folk in playwriting and was an authority on French playwrights of the nineteenth century and on Molière. "Americanisms and Briticisms," a book published by him in 1892, might be classed as a linguistic study.

The greater part of his literary work was done between 10 and 1 o'clock in the day. While he held his post at Columbia his afternoons were filled with college duties, and he rarely wrote in the evening.

"I don't write much," he once said. "Perhaps a hundred thousand words a year."

He never wrote through necessity, but wrote when and about what he pleased.

Most of his working years were spent in a house in West End Avenue, and the greater part of his writing was done in an "American basement" there. In one of the rooms of this basement stood a comfortably massive desk, ancient and honorable in appearance and history. It had belonged to the father of the author and was a treasured possession.

His interest in the drama never failed. "Our plays," he said, when he was retiring from the Columbia faculty, "are the best in the world, and they are produced here better than elsewhere." He said that "The greatest enemy of the drama is the highbrow."

Of authorship he said: "It is a very poor means of support. I doubt if there are 450 persons out of 9,000,000 who support themselves with periodical writing. And let me say that in the forty years I have been writing for periodicals I have not met nor do I know of more than two or three good editors."

He was popular with his students, his classes for several years being voted the best liked on the Columbia campus.

Remaining as something of a memorial to him is the collection of model stage sets showing the history of the drama and its progress from the Acropolis to Broadway. This collection is known as the Brander Matthews Dramatic Museum and is housed in the Hall of Philosophy at Columbia.

Other memorials are the various associations and clubs which he helped found. They include the Authors' Club, The Players, the American Copyright League and the Dunlap Society. He served as president of the National Institute of Arts and Letters, was first chairman of the Simplified Spelling Board, and in 1910 was President of the Modern Language Association of America.

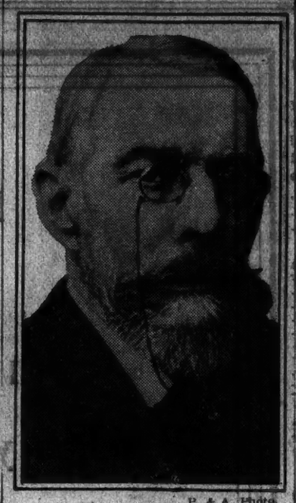

P. & A. Photo.

BRANDER MATTHEWS,
Educator, Who Died Here Yesterday at the age of 77.

His books also include, "The Theatres of Paris," "French Dramatists of the Nineteenth Century," "In Partnership" (written with H. C. Bunner), "The Last Meeting," "A Secret of the Sea, and other stories," "A Gold Mine" (a comedy written with G. H. Jessop), "Pen and Ink," "A Family Free, and other stories," "On Probation" (written with G. H. Jessop), "With My Friends," "In the Vestibule Limited," "A Tale of Twenty-five Hours," "Tom Paulding," "Americanisms and Briticisms," "The Decision of the Court," "The Story of a Story," "Studies of the Stage," "The Royal Marine," "This Picture and That," "Bookbindings Old and New," "Introduction to the Study of American Literature," "Tales of Fantasy and Fact," "Aspects of Fiction," "The Action and the Word," "The Historical Novel," "Parts of Speech," "Development of the Drama," "Recreations of an Anthologist," "Inquiries and Opinions," "The American of the Future," "A Study of the Drama, 1910," "Molière, 1910," "A Study of Versification, 1911," "Shakespeare As a Playwright, 1913," "A Book About the Theatre, 1916," "These Many Years, 1917," "Principals of Playmaking, 1919," "Essays on English, 1921." He also was the editor of many other works.

His clubs besides those he helped to found included the Century and Grolier of New York, the Athenaeum of London and the Cliff Dwellers of Chicago.

Professor Matthews was decorated by the French Government with the Legion of Honor in 1907, and was raised to the rank of an officer in that order in 1922. Honorary degrees were conferred upon him by four universities. He received the degree of D. C. L. from the University of the South in 1899, Litt. D., Yale, 1901; LL. D., Columbia, 1904; LL. D., Miami, 1909.

ASSOCIATES PAY TRIBUTE.

Eulogize Professor Matthews for His Wide Influence and Charm.

American scholars, men of letters and of the theatre grieved last night at learning of the death of Professor Brander Matthews. Among the comments made were the following:

Nicholas Murray Butler, President of Columbia University—It is not easy for me to speak calmly of the death of Brander Matthews, so deep was my affection for him and so great my sense of loss at his passing from earth. I can hardly remember a time when we were not intimate friends, and for nearly forty years we had been closely associated together in Columbia University, as well as in the American Academy of Arts and Letters, The Players, the Century Club, the Round Table, and in a score of other ways.

His personality was one of compelling charm, and the play of his wit was unique. No human interest was foreign to him, for he genuinely loved and enjoyed his fellowmen. A luncheon at his house when he skillfully guided a contest of wits among William Dean Howells, Mark Twain, Rudyard Kipling and Theodore Roosevelt was something never to be forgotten.

Born in New Orleans and educated at Columbia, Brander Matthews became the most thoroughgoing New Yorker of our time. He knew everybody and everybody knew him. His genial catholicity, his frank open-mindedness and his love of fun and fun-making marked him as a true metropolitan.

Of his writing and of his most important and valuable university work this is not the time to speak. All New York that loved the things of the mind mourns a leader and a friend, and Columbia University is the poorer by the loss of one of its most conspicuous and beloved personalities.

William Lyon Phelps, Professor of English Literature, Yale University—I am very much shocked and distressed to hear of his death. I have known Brander for forty years and I've always been on very intimate terms of friendship with him. I think his influence was very great, both in Europe and America. He was a very strong influence on the modern theatre, always in the direction of good plays. He was an apostle of the humanities, and his pupils have gone out from Columbia all over the world. A thorough, kindly gentleman of sound wisdom, a remarkable after dinner speaker, full of wit, his loss is a great one. Born in New Orleans he combined in the happiest way the warmth of Southern culture with metropolitan urbanity.

Robert Bridges, Editor of Scribner's Magazine—I knew Brander Matthews for forty years, and among the warmest remembrances of him I have, extending over at least twenty or thirty years of that time, is that of the Sunday evening gatherings at his home, where all the literary men of his generation used to meet. Those Sunday nights of his were the first literary "salon" I ever knew, and they were delightful. There was no "side" about them. Brander Matthews was a man of great wit and learning, the first American to interpret French drama in this country; a great inspiration because of his genuine sympathy for them, to all the men of his own time and also those younger than himself whom he met at Columbia and elsewhere.

Otis Skinner, actor—I am extremely sorry to learn of Brander Matthews's death. It is a very great loss to the theatre, to literature and to the world of education. He was a dear friend, a man whom I admired very much, displaying a great deal of vital sympathy for the drama and having many associations with theatrical people which they valued most highly.

Clayton Hamilton, author and lecturer—Brander Matthews occupied the first chair in any American university which was dedicated specifically to the study of the drama. Until his time, drama had been regarded in the universities as a department of literature, like the essay or the novel or the short story. He was the first to teach that the drama was a separate art and could be studied not in the library but only in the theatre. He was the first to teach that Shakespeare must be judged as a practical competitor with George M. Cohan for the applause and the money of the multitudes, instead of being judged as a literary competitor of such a poet as John Milton.

Hamlin Garland, author—We were very old friends. I knew Brander Matthews, in fact, for nearly forty years, an knew him extremely well. He was one of the wittiest as well as the wisest of the men of my acquaintance, a man of universal learning, yet never heavy with learning. He had almost a French lightness and deftness about him, and was always a most delightful companion. No one could be more charming or tell a better story.

The Name Of Worldwide Fame Upon Footwear For Men And Women—

HANAN SHOES

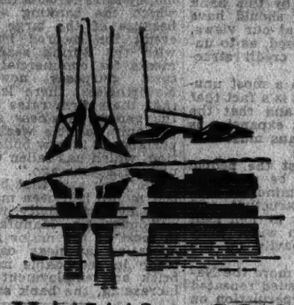

HANAN & SON

37 SHOPS THROUGHOUT THE WORLD

"No matter where you go, at home or abroad, the mere announcement, "These Are Hanan Shoes," pays the top tribute to the selective taste as well as the fashionable know-how of the discriminating wearer.

Follow-the-Leader

Most business is a game of follow-the-leader. And you are apt to get the best values from the leader rather than from the followers.

D'Andrea Brothers led the way in offering genuine custom quality and service in ready to wear clothes. It's an easy thing to say but a hard job to do.

D'Andrea Brothers hold their leadership only by an uncompromising refusal to compromise on quality.

Ready to Wear Suits $75

D'Andrea Brothers Inc.

MEN'S TAILORS

587 Fifth Avenue—between 47th and 48th Sts.

TELEPHONE—MURRAY HILL 9100

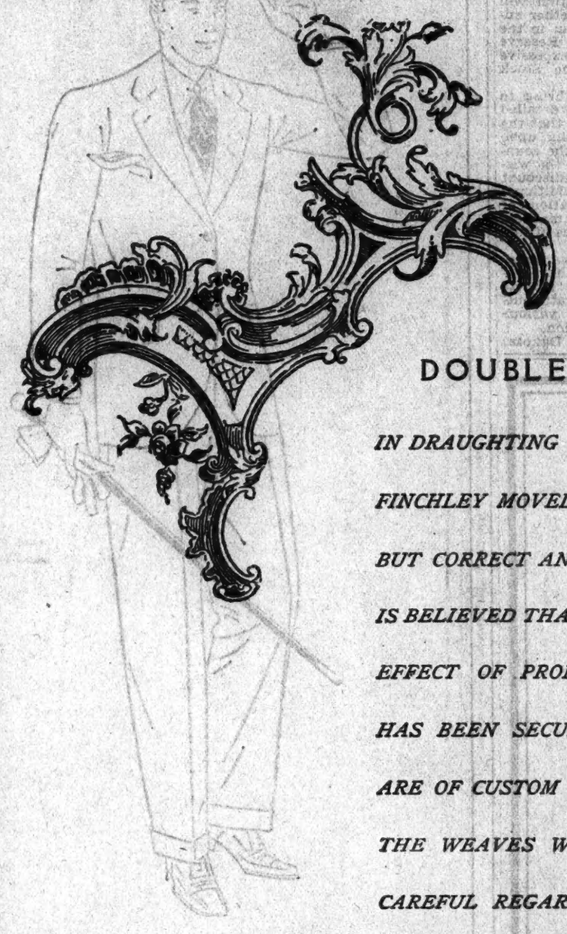

DOUBLE-BREASTED

IN DRAUGHTING THE MODEL SKETCHED FINCHLEY MOVED IN A CONSERVATIVE, BUT CORRECT AND ALERT MANNER. IT IS BELIEVED THAT A DOUBLE-BREASTED EFFECT OF PRONOUNCED DISTINCTION HAS BEEN SECURED. THE SHOULDERS ARE OF CUSTOM BREADTH AND SHAPE. THE WEAVES WERE CHOSEN WITH A CAREFUL REGARD FOR THE TASTE OF RATHER PRUDENT BUSINESS MEN AND ACTIVE PERSONS IN PRIVATE LIFE.

PRICES MOVE FORWARD FROM FIFTY-FIVE DOLLARS

READY-TO-PUT-ON

TAILORED AT FASHION PARK

IMPORTANT

THE FINCHLEY Establishments

Fifth Avenue at 46th Street

SEE FREIGHT GAINS IN SECOND QUARTER

Shippers Boards Call on Railroads for 612,844 More Cars Than in 1928.

INCLUDE 29 COMMODITIES

Mid-West, Allegheny and Pacific Coast Expect the Largest Regional Increases.

Special to The New York Times.

WASHINGTON, March 31.—That shippers of the country are expecting shipments of twenty-nine principal commodities during April, May and June to total 8,836,714 cars, an increase of 612,844 cars above the corresponding quarter of 1928, was announced by the American Railway Association tonight.

The shippers' regional advisory boards furnished the quarterly estimate so that the railways would be prepared to furnish the additional cars needed.

"These estimates," the Association said, "are based on the best information as to the outlook obtainable at the present time by the commodity committees of the various boards. Of the thirteen shippers' regional advisory boards, twelve anticipate an increase in their respective districts in transportation requirements for the second quarter of the year compared with the same period last year, while the other one expects a decrease.

"The twelve boards which estimate an increase are the Atlantic States, Allegheny, Great Lakes, Ohio Valley, Northwestern, Pacific Coast, Southwestern, Mid-Western, Central Western, Trans-Missouri-Kansas, New England and the Pacific Northwest.

"The estimate by each board as to what loadings by cars are expected for the twenty-nine principal commodities in the second quarter this year compared with the corresponding period in 1928 and the percentage of increase or decrease are as follows:

Board.	1928.	1929.	
New England	171,450	179,977	+ 5.0
Atlantic States	916,705	942,840	+ 2.9
Ohio Valley	1,010,909	1,084,263	+ 7.2
Northwest	463,872	482,325	+ 3.7
Central Western	262,508	263,725	+ 0.4
Pacific Coast	869,050	405,787	+ 9.1
Pacific Northwest	303,601	314,429	+ 3.6
Allegheny	1,047,288	1,193,781	+14.0
Great Lakes	664,857	728,591	+ 9.6
Mid-West	1,089,116	1,280,211	+17.5
Trans-Mo.-Kan.	407,235	425,951	+ 4.6
Southwest	515,145	546,964	+ 6.1
Southeast	908,894	930,162	+ 1.0

(+) Increase. (—) Decrease.

In the Mid-West region, the association explained, the increase is due to anticipated heavier movement of coal and coke, iron and steel, automobiles, trucks and parts, potatoes and grain; in the Allegheny region, to a heavier movement of coal and coke, chemicals and explosives, machinery and boilers, and gravel, sand and stone, and in the Great Lakes by the heavier movement of grain, potatoes, ore and concentrates, salt, and automobiles, trucks and parts. Heavier movement of citrus fruits is indicated by the estimate of the Pacific Coast region.

SEEK SWIMMING SAFETY.

Organizations Plan National Drive to Curb Deaths by Drowning.

An attempt to launch a national campaign for safety in swimming, which would include free instruction in the elementary strokes and in life-saving methods, will be made tonight at a meeting sponsored by the International Professional Swimmers' Association in the Hotel Pennsylvania. The proposed plan calls for setting aside one week in June during which this free swimming instruction will be provided at all public beaches and in organization pools.

The announcement stated that an average of 6,500 persons have lost their lives by drowning each year during the past ten years. Officers of the association believe that a general educational campaign would reduce this figure materially.

Among the organizations to be represented at tonight's meeting are the Y. M. C. A., the Y. W. C. A., the United States Volunteer Life Saving Service, the Y. M. H. A., the Y. W. H. A., the American Red Cross, the Greater New York Swimming Teachers' Association, the Greater New York Pool Owners' Association and the Knights of Columbus. Martin Stern, secretary of the International Professional Swimmers' Association, will preside.

TORNADO HITS IN MISSOURI.

Rural Sections Near Popular Bluff Suffer Damage—7 or 8 Hurt.

POPLAR BLUFF, Mo., March 31. (AP)—Seven or eight persons were seriously injured and a dozen or more farm buildings were demolished tonight in a tornado, which swept swept over rural sections within a radius of six or eight miles of Popla. Bluff.

Two persons are known to be injured and extensive property damage was caused in Marble Hill, three miles north.

CITY BREVITIES.

The Easter meeting of Clan-Na-Gael and the I. R. A. was held last evening at the Coburn Theatre with about 1,800 persons present. The speakers were Charles Edward Russell, Frank O'Beirne, John T. Ryan and Jeremiah O'Leary.

The tenth annual dinner and dance of the Bikur Cholim Convalescent Home was held last night at Fythian Temple. Tickets were $25 each. About 100 couples attended.

T. David Zuckerman, director of the Political Research Bureau, will address the meeting of the City Affairs Committee of the Women's National Republican Club at 11 o'clock this morning.

Economics teachers, "household engineering experts," and housewives will meet tomorrow in the Engineering Societies Building with textile manufacturers and distributers to discuss establishment of "national standards of quality for bed blankets."

FOUND MURDERED

in a luxurious boudoir in West 75th St. a beautiful young girl, a Broadway favorite. What killed her? Who killed her? The man she blackmailed? The girl friend she quarreled with? The burglar who took her jewels? One of the five men who loved and feared her? A mass of blind clues trailing men and women in all walks of society—match your wits with Leighton Swift.

CHARLES R. JONES WINS THE DUTTON MYSTERY PRIZE FOR APRIL WITH *I am the victim—a beautiful girl brutally murdered.*

THE KING MURDER

$2.00 at all bookstores

E. P. Dutton & Co., 300 4th Ave., N. Y. C.

Other Macy News on Pages 8 and 9

India Prints

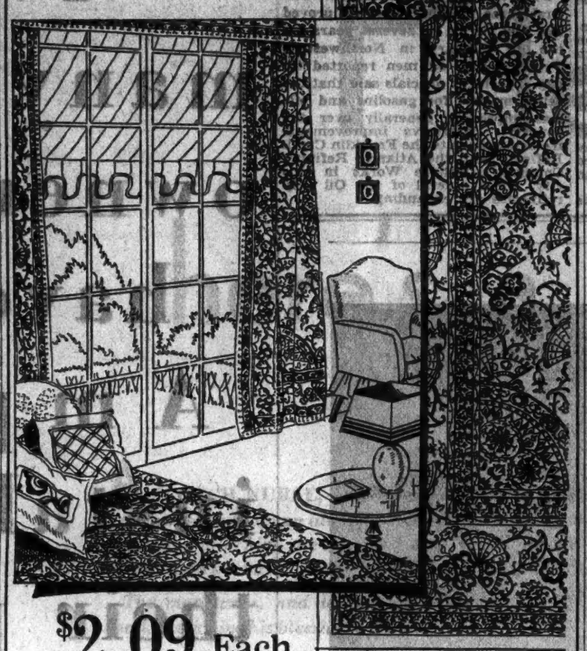

$2.09 Each

India prints make charming Summer draperies, hangings, couch covers and pillows. The gay, hand-blocked designs come in a variety of color combinations, easily adaptable to practically any decorating scheme. About 2x2½ yards. Various sizes and qualities from 24c to $9.44.

Sixth Floor, East Building.

MACY'S

34th Street and Broadway

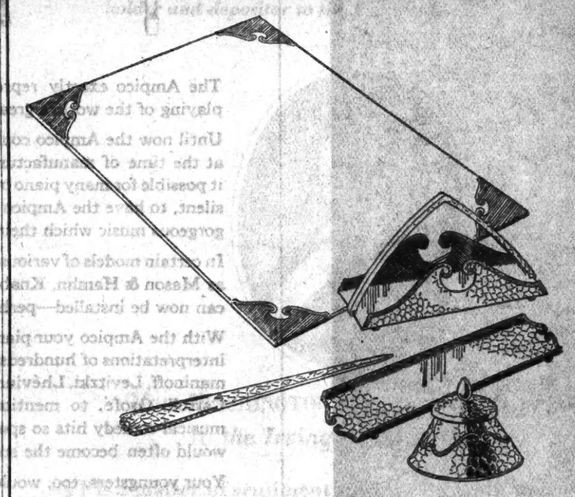

This Hand-Wrought

DESK SET, $16.89

Lowest Verified Price Elsewhere $27.50

This five-piece set may be had in either brass or bronze finish. It is a creation of the famous Roycrofters. The design is really distinguished.

Also other sets in brass or bronze finish, $12.89 and $18.89. Lowest verified price elsewhere, $20.00 and $30.00 respectively.

Street Floor, Middle Building

MACY'S

34TH STREET AND BROADWAY

SPECIALTY SALESMAN

Available at once a man who has had more than ten years experience as salesman and district sales manager in the sale of food and tobacco products. Excellent references and record of sales. A 1010 Times Annex

SCRANTON

Buffalo . $9.00
Detroit . $16.00
Cleveland . $12.50

$4

Low Rates to Intermediate Points

Warm comfortable buses leave Waldorf Astoria Terminal 8:00 A. M. daily or 4:30 P. M. for Scranton only. Phone PENnsylvania 9180 or write Great Lakes Stages, Cleveland, Ohio.

Great Lakes Stages

When you come home in the evening in your new topcoat and the family gives you a hearty O.K.—you know good clothes pay

Copyright 1929 Hart Schaffner & Marx

THREE STRONG TOPCOAT VALUES BY HART SCHAFFNER & MARX

Silk lined — All-wool — Showerproof

The Trumpeter topcoat in Harris Tweeds, Camels hair — in Shetland and Cheviot weaves

$50

The Four Winds; two fabrics interwoven in one by Scotch weavers — perfectly tailored

$60

The Run-around — master topcoat value at $33
Set-in or Raglan sleeve styles in Malacca tans and Scots greys. Sizes for every figure

$33

WALLACH BROTHERS

NEW YORK

53 Broadway
Broadway corner 29th
265 Broadway at Chambers
Fifth Ave opposite the Library
Fifth Avenue corner 28th
41st at 7th Avenue
246-248 West 125th St.
Fordham Rd. corner Marion Avenue

BROOKLYN

Court corner Montague

JAMAICA, L. I.

Jamaica Ave corner 166th St.

828-830 Broad Street—*NEWARK*

BISHOP DEDICATES NEW HEAVENLY REST

Dr. Shipman Preaches at First Service in $3,200,000 Edifice in 5th Av. at 90th St.

ROSE WINDOW UNVEILED

Dr. Darlington Reads Letter From Dr. Manning—Throng Fills Church, Seating 1,070.

The new $3,200,000 Gothic stone edifice of the Protestant Episcopal Church of the Heavenly Rest, at Fifth Avenue and Ninetieth Street, was opened and dedicated yesterday morning. The interior is far from completed, and work on it will be resumed in the second week in June.

A great rose window of blue and red glass, executed by J. Gordon Guthrie, was unveiled. The window is an anonymous gift.

The church, which has a seating capacity in its pews of 1,070, was crowded. The Rev. Dr. Henry Darlington, the rector, presided in the sanctuary and made a brief introductory address. The Right Rev. James Henry Darlington, Bishop of the Diocese of Harrisburg, Pa., and father of the rector, read the prayers of dedication. The Right Rev. Herbert Shipman, Junior Suffragan Bishop of the Diocese of New York, and former rector of the church, which previously was in Fifth Avenue, between Forty-fifth and Forty-sixth Streets, delivered the dedicatory sermon. Assisting in the service were the two brothers of the rector, the Rev. Gilbert Darlington, treasurer of the American Bible Society, and the Rev. Elliott Darlington of Columbia University.

Organ Given Anonymously.

The new organ, which when completed will have 5,000 speaking pipes, was played by Dr. J. Christopher Marks, who has been organist and choir master of the church for twenty-five years. The choir was assisted by Conrad's String Orchestra. The organ, which is concealed behind a carved stone grille, is also an anonymous gift.

Dr. Darlington expressed regret that Bishop Manning could not be present, and read the following letter from him:

"I send my affectionate Easter greetings to you and your congregation and my hearty congratulations upon the opening of your beautiful church. I wish I could have been present to share the happiness of the important occasion, but I am glad that Bishop Shipman can be with you. And he will, I know, express all that is in my heart as well as his own.

"I congratulate you and your vestry upon the faith and courage with which you have carried forward this splendid undertaking, and I hope that before long you will be ready for the consecration of your church.

"God's blessing be with you all, and may this Easter bring you its truest happiness with new strength from above to meet the great opportunities now opening before you."

Dr. Darlington also read a letter from the Rev. Dr. Henry M. Barbour, rector emeritus, written from Florida. "I earnestly wish I could come, but I will be with you in spirit," Dr. Barbour wrote.

"What a red-letter day this is in our parish," said Dr. Darlington, the rector. "First, because it is the queen of all festivals, Easter, the anniversary of the resurrection of our Blessed Lord; second, it is the opening of our new edifice, which ever since the purchase of this property in November, 1924, has been taking form. Now we are really in it, and we can scarcely believe our eyes.

Church Not Yet Paid For.

"We cannot consecrate our church until it is paid for. Of our glass we have only our rose window, which authorities on art claim is worthy to be classed with the great rose windows of the Old World and of England. All of our other windows are temporary glass. I hope God will put it in the hearts of some of you to give them."

The rector praised his vestry, the architects, the contractors and the builders, and said they had all been "kept together" by Alfred Priestly, superintendent for the architects.

After the singing of the hymn "Come, Ye Faithful, Raise the Strain," Bishop Shipman preached.

"We are standing here today in the presence of what only a few years ago would have seemed a miracle, but now is an accomplished fact," he said. "It is a dream come true; one of faith's great ventures justified before our eyes. You have, under a leadership and inspiration beyond the need of praise, built here for the centuries to come one of the world's great churches; the most beautiful in all New York, it may well be in all America.

"I like to think that when the doors were for the first time opened here this morning not only you who make up this great congregation entered, but that with us Christ entered, too, coming into His own, in the midst of us, and that He will abide with us here forever.

In the afternoon there was another large congregation in the edifice, when the choir sang the cantata, "Victory Divine," by Dr. Marks, who was at the organ. Last evening there was "An Hour of Easter Music," with the organ and double string quartet. The first service of the day was the holy communion at 6:30 A. M., and there was another celebration of the sacrament at 7:30. A service for the Sunday school was held at 9 o'clock. The Easter music was a memorial Easter gift by an anonymous donor.

All day between services hundreds of passers-by in the Easter parade entered to examine the edifice.

HARVEY TO OUST 50 FROM JOBS IN FIGHT

Continued from Page 1, Column 3.

were elected, I would give a purely business administration. I am not looking for the job, however, and I will only accept it if the nomination is unanimous."

Mr. Brieger declared he would call on Commissioner of Accounts Higgins this afternoon. He said he will turn over to Mr. Higgins all the information he obtains from his two private investigators at work checking on alleged irregularities in the borough.

Harvey to Appoint Daughter.

When Mr. Harvey was told about Mr. Brieger's statement and the contemplated meeting of the Republican leaders with Mr. De Bragga his comment was, "I am not worrying."

Mr. Harvey said he would accept the resignation today of Mrs. Luch Oerther of Astoria, his confidential stenographer, and appoint in her place his 19-year-old daughter Eilsen. The position pays $3,000 a year.

"I am going to make a change in this position," said Mr. Harvey, "because I want some one in this job I can absolutely trust. Mrs. Oerther was recommended for appointment by Frank Kenna, the Republican State committeeman from the First Assembly District, and he has announced himself as an adherent of De Bragga. Mrs. Oerther is State committeewoman from the First Assembly District and co-leader with Kenna. I am going to give the position to my daughter Eilsen. She has been my secretary for more than a year and I know I can trust her." Mrs. Oerther was appointed to her position ten days ago.

Mr. Harvey was then asked why he was contemplating such drastic action against the non-civil service employes friendly to Mr. De Bragga. He replied:

"Because I have recognized John L. Karle as the Republican leader of the county and no aid or comfort is to be given the De Bragga machine. All the De Bragga followers not under civil service must go."

Mr. Harvey was asked if any employes who are friendly to Mr. De Bragga should be willing to accept the leadership of Karle, would they be retained in the service. He answered:

"Such persons will have to make a very thorough demonstration of their change of heart," and added as an afterthought: "You know, it's hard to teach an old dog new tricks."

When Mr. Harvey announced he would have his daughter take Mrs. Oerther's place, he also made public the fact he appointed Allen Craig, 38 years old, of 60-37 Saunders Street, Elmhurst, a public accountant and ex-service man, to the position of confidential inspector. The position pays $3,500 a year and the vacancy was created last Monday when Mr. Harvey ousted Edgar K. James, who refused to resign at the Borough President's request. At the same time Mr. Harvey also ousted Frank J. MacMaster, Assistant Commissioner of Public Works, which position pays $6,500 annually.

De Bragga 'Not Thinking Aloud.'

The ousting of the two started the recriminations in the Harvey cabinet which led to the resignation of Mr. Brieger and others. Mr. Harvey said that "with the trouble makers in the cabinet gone we can now have harmony and peace." His anticipation, according to political observers in Queens, is far from realization, as the war between the various political factions in Borough Hall is now out in the open and on in earnest.

Although Mr. De Bragga would not comment in detail regarding Mr. Harvey's proposed disposal of patronage, he made the following brief statement:

"Mr. Harvey is Borough President of Queens and he has a right to run his office and his business as he pleases. Beyond that I do not care to say anything."

"What do you think of the appointment of Mr. Karle as Superintendent of Sewers?" he was asked. He replied, "I am not thinking out loud."

"There is a rumor that you have decided upon Fritz Brieger as the Republican organization candidate for Borough President this Fall to oppose Harvey. Is that a fact?" he was asked.

"I never met Mr. Brieger but once, and that was for a few moments on the 1st of last January at Borough Hall at the time of the Harvey inauguration exercises. I was not able then to form any opinion about him. It is too early to form definite plans for the Fall election.

"At any rate, I do not know what the Republican organization may want in the Fall. I will be guided by the wishes of the men and women who make up the organization.

"What comment have you to make on the Harvey Administration up to date?" he was asked.

"I am looking at the Harvey administration now only as a taxpayer. That is all the interest I have in it. I desire that he shall run the office so that my taxes will not be increased and that myself and the rest of the taxpayers in this borough will get an honest and adequate return for the money that is expended," he replied.

Commissioner of Accounts Higgins will resume his inquiry tomorrow morning at 10 o'clock, in his office in the Municipal Building, into alleged administrative irregularities in Queens.

Oil Refiners Optimistic on Trade.

Special to The New York Times.

FRANKLIN, Pa., March 31.—The first three months this year proved the best period in several years for the oil industry in Northwestern Pennsylvania, oil men reported today. Refinery officials said that the retail market for gasoline and oils was improving generally over the country. Extensive improvements are being made to the Franklin Creek Refinery and the Atlantic Refining Company's Eclipse Works in this city, while several of the Oil City refineries are expanding.

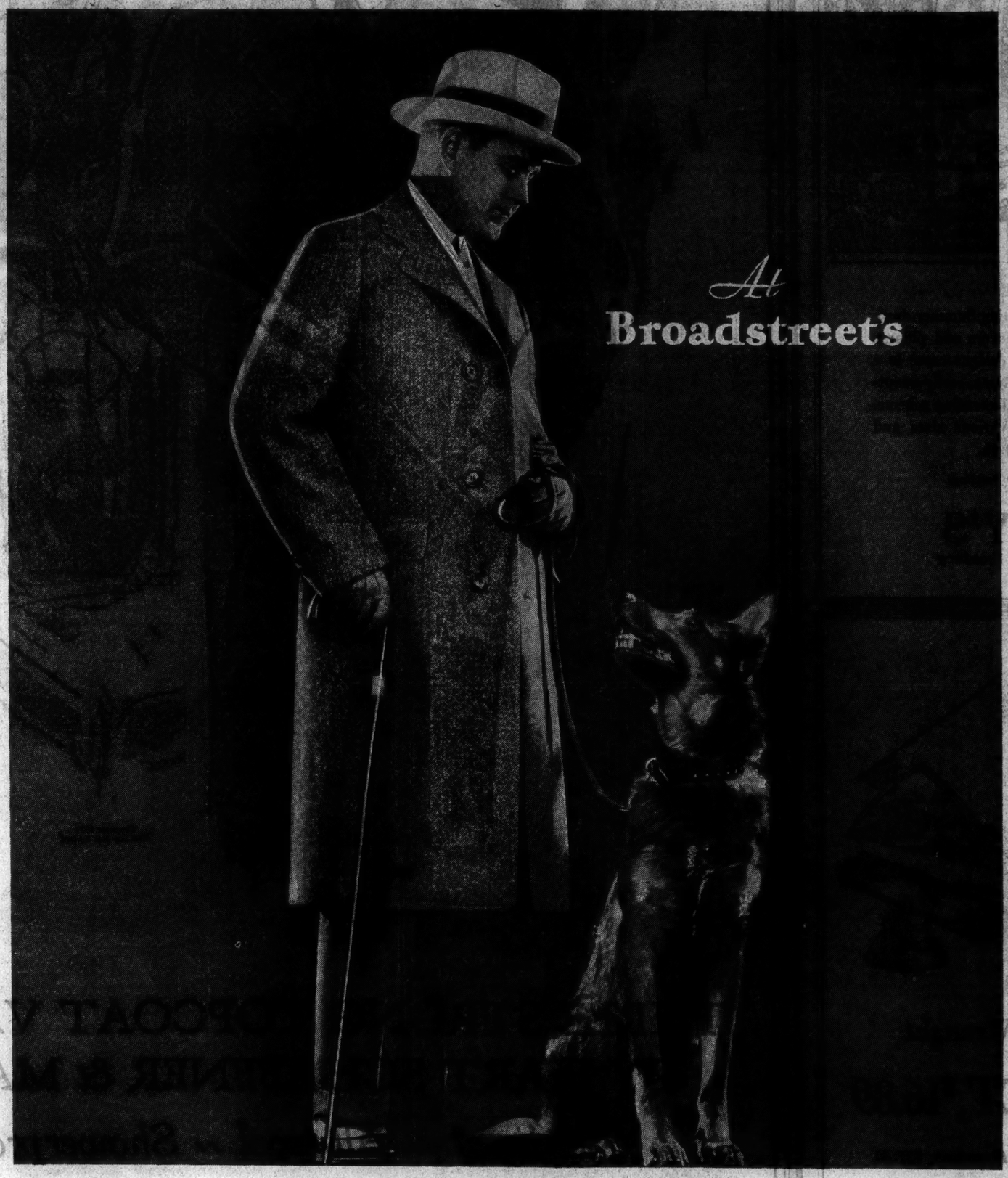

The Knit-tex Coat . . $30

MEN who are very particular about the hang of a coat, the cut of a lapel—who like the convenience of securing clothing ready to put into immediate use—who are conservative in their expenditures—these men have given their prompt approval to Broadstreet's. They are pleased, for example to find Knit-tex, the wrinkle-proof, drizzle-proof, imported-looking topcoat—in a complete range of sizes and colors, at $30.

Also the Worsted-tex Suit at $40, and the St. Andrews Sport Suit (4-piece) at $50.

Broadstreet's

Clothiers-Furnishers

Fifth Avenue at 33rd St. - *Opposite the Waldorf*
7 John Street - - - - *Just East of Broadway*
8 East 46th Street - *Between Madison and 5th Aves.*

NEW STORE: 50 East 42nd Street
East of Madison Avenue

50 East 46th Street - - - - *Hotel Roosevelt*
74 West 40th Street - *Between 5th and 6th Aves.*
20 East 40th Street - *West of Madison Avenue*

don't miss this!!!
.....another
Gypsy Tea Shop
OPENING TODAY
240 BROADWAY COR. PARK PLACE SECOND FLOOR
"A real fortune read gratis from your teacup...come in and make a wish"

Chicken Salad or Sandwiches, Tea and Cake... 75c

Other shops at 435 Fifth Avenue and 40 West 34th Street

...true Gypsy atmosphere
The original Gypsy Tea Shops

AMPICO HALL · 584 FIFTH AVENUE
(At 47th Street) Open Evenings
Pianos for every taste, income, or size of room. $25.00 to $325
The largest collection of fine pianos in the world. Home of the MASON & HAMLIN, KNABE, CHICKERING, AND AMPICO

Now, many piano owners may have the Ampico installed in their present instruments

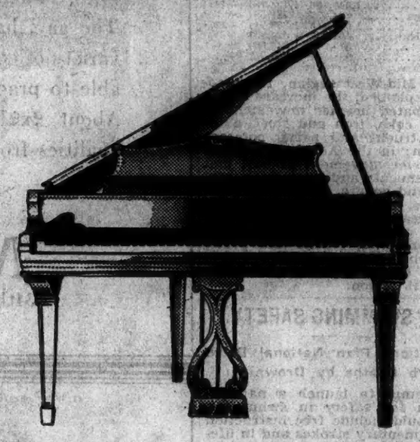

The Ampico exactly reproduces on the piano itself the playing of the world's greatest artists.

Until now the Ampico could only be installed in a piano at the time of manufacture. A new development makes it possible for many piano owners whose instruments stand silent, to have the Ampico added—to enjoy daily all the gorgeous music which their piano is capable of producing.

In certain models of various makes of fine pianofortes such as Mason & Hamlin, Knabe, Chickering, etc. the Ampico can now be installed—perhaps in your own instrument.

With the Ampico your piano would reproduce exactly the interpretations of hundreds of great concert artists: Rachmaninoff, Levitzki, Lhéviane, Rosenthal, Youmans, Lopez, Carroll, Grofé, to mention only a few. It would play musical comedy hits so sparkingly that your living room would often become the scene of gay, impromptu dances.

Your youngsters, too, would greatly benefit by the superb piano music of an Ampico, would acquire instinctive grace and poise. How well you know the exalted state of mind produced by noble music; when heard daily, such music cannot but exert a wholesome influence upon the characters of growing children.

For further information visit Ampico Hall, 584 Fifth Avenue, New York.

AMPICO HALL

MASON & HAMLIN . KNABE . CHICKERING
J. & C. FISCHER . MARSHALL & WENDELL . AMPICO

584 Fifth Avenue (at 47th Street)
Open 9:30 A. M. to 10 P. M. - Telephone BRYant 8780

Other Salons:
FORDHAM 130 EAST FORDHAM ROAD
JAMAICA 165-10 JAMAICA AVE.
BROOKLYN 61 FLATBUSH AVE.
NEWARK 31 CENTRAL AVE.

PLAN DRIVE TO AID INDUSTRY IN STATE

Business Leaders Invited to 3-Day Fact-Finding Congress Here on April 15.

GOVERNOR TO BE SPEAKER

J. W. Gerard and M. K. Hart Announce Move to Quicken Trade Within the District.

The definite dates for the State-Wide Economic Congress, a meeting for finding facts as to the cause of decline in industries in New York State, will be April 15, 16, and 17, James W. Gerard, former United States Ambassador to Germany, and Merwin K. Hart, chairman of the congress, announced yesterday.

Meetings will be held at the Hotel Astor. Messrs. Hart and Gerard, both of whom were public members of the State Industrial Survey Commission, announced early plans for the congress last month, when it was declared the conference would be nonpartisan, with "politics of every nature kept out of the program."

Plans for keeping industry within the State, which has been thought to be lagging behind other States and the nation as a whole industrially, will be formulated.

Governor Will Speak.

Invitations have been sent to business men, bankers, manufacturers, university heads, economists, professors, officers of Chambers of Commerce and agriculturists, said Mr. Gerard.

"We are to have the cooperation of Governor Roosevelt, who is to speak at the dinner on the night of April 17," said Mr. Gerard. "On the basis of the facts as they are brought out, it is believed that the committee can make recommendations that will be of value to the whole people of the State. Our purpose is to create and maintain opportunity for employment to the fullest degree. Upon this opportunity for employment the prosperity of this State, or of any State, will in the last analysis depend.

"The New York State-Wide Economic Congress, sponsored by a committee appointed by Mr. Hart and myself, offers the opportunity for bringing out facts of the utmost importance to New York industry."

Finds State Lags.

Mr. Gerard recalled that in the hearings of the Industrial Survey Commission witnesses testified that industry in New York State was suffering under handicaps and that some manufacturers had become timid about extending their operations in this State or of continuing such operations. After pointing out that some of these statements were contradicted by other witnesses, Mr. Gerard went on to say that a report of the National Industrial Conference Board indicated that New York State had not gone forward industrially as rapidly as its competitors and not so fast as the nation as a whole.

"I think it of the utmost importance that the actual facts be brought out and laid squarely before the public," he continued. "We want the best welfare that it is possible to have, but we must not go so far as to be inconsistent with the continued prosperity of industry. We have got to keep the payrolls up. In certain parts of the State there seems to be a greater slackness industrially than we would wish for. This is perhaps due in part to more effective use of machinery. But the fact remains that increased use of machinery is here and it is going to be even more pronounced in the future.

The officers and members of the committee for the State-Wide Economic Congress are:

MERWIN K. HART, chairman.
JAMES W. GERARD, vice chairman.
CHANCELLOR ELMER E. BROWN, vice chairman.
MICHAEL H. CAHILL, president, New State Bankers Association, tresurer.
COLONEL ARTHUR F. COSBY, executive secretary.
MAGNUS W. ALEXANDER, president, National Industrial Conference Board.
WILLIS H. BOOTH, president, Merchants' Association.
ALEXANDER D. FALCK, chairman, Corning Glass Works, Elmira.
WILLIAM L. HINDS, vice president, Crouse Hinds Company, Syracuse.
ELON H. HOOKER, president, Hooker Electrochemical Company.
COLONEL J. T. LOREE, vice president, Delaware and Hudson Company.
SENATOR SEABURY C. MASTICK, president, New York Business Alliance.
L. F. LOREE, president, New York State Chamber of Commerce.
CHARLES A. MILLER, president, New York State Association of Real Estate Boards.
JOHN P. MYERS, president, M. P. Myers & Co., Plattsburg.
MISS FRANCES PERKINS, New York State Industrial Commissioner.
MRS. RUTH BAKER PRATT, Representative in Congress.
CHARLES S. RUFFNER, president, Mohawk Hudson Power Company.
HERMAN RUSSELL, vice president, Rochester Gas and Electric Company.
HENRY K. SMITH, president, Art Metal Construction, Jamestown.
HAYDEN WAGNER, president, Coldwell Lawnmower Company, Newburgh.
MAXWELL S. WHEELER, president, Associated Industries of New York, Inc., Buffalo.
DR. LEWIS A. WILSON, Assistant Commissioner of Education, Albany.

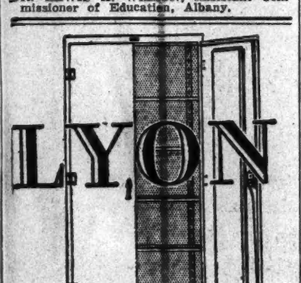

LYON

New items have been added to the Lyon Steel Cabinet line. In price range as well as in utility, Lyon Steel Cabinets satisfy every office storage need. Excellent designs, rugged construction, beautiful finishes. For full information and the name of a dealer near you,

Call Vanderbilt 10208

LYON METAL PRODUCTS, INCORPORATED
342 Madison Ave., New York City
Quick delivery from stock
Shelving Cabinets Counters Lockers
General Steel Storage and Display Equipment

STEEL CABINETS

"Please, Your Honor, here's a bairn was named after you"

A SCOTCH NURSE, *leading a child along a New York street, sees a man about to enter the door of a shop. Hastening after him, she says breathlessly: "Please, your honor, here's a bairn was named after you."*

The man turns, and laying his hand on the child's head, gives him his blessing.

The man was George Washington, just elected first president of the United States; the bairn was Washington Irving, later to be known as America's first literary ambassador to the old world.

One of the World's great banks now perpetuates the name of Washington Irving, author, editor, diplomat, lawyer and business man, of whom Thackeray said "in mercantile dealings delicately honest and grateful" and to whom Dickens wrote "there is no living writer, and there are very few among the dead, whose approbation I should feel so proud to earn."

Twenty years ago the Irving was 28th in deposits among New York banks; at the turn of the last year it was 4th in all America.

In connection with a recent simplification of its name to Irving Trust Company, and with the plan of building on the site where Irving once practiced law, a new banking office of noble proportions, the following letter is of timely interest. It comes unsolicited from a stockholder and depositor to the President.

How WASHINGTON IRVING *gave his name to the Irving Trust Company*

"IT is a matter of sentiment with me to learn that you are to retain the name 'Irving' at your masthead, for my family was closely connected with the choice of that name when the bank was founded. As a matter of historical interest, it may be appropriate at this time to put you in possession of the facts as they were handed down to me by my father, who was one of the founders of the bank and a director in it up to the time of his death.

"A group of merchants in West Street, Greenwich Street, Murray Street, Warren Street, etc., felt the need of a commercial bank in their immediate neighborhood. Having formed their organization, it was a question what to call the new bank. My father, whose summer home was on Broadway, Tarrytown, near Sunnyside Lane, the home of Washington Irving, and having always been a great admirer of that distinguished author, suggested his name. It was adopted and at the initial banquet of the Board of Directors, Mr. Irving appeared and delivered a speech.

"The compelling reasons for continuing this name, aside from the obvious ones of brevity and convenience seem to me to be as follows:

"1. WASHINGTON IRVING was born on Manhattan Island and was peculiarly a product of New York.

"2. HIS EARLIEST WORKS 'Salmagundi' and Knickerbocker's 'History of New York from the Beginning of the World to the End of the Dutch Dynasty' dealt with the city which is the home of your bank.

"3. WHILE WASHINGTON IRVING is ordinarily thought of exclusively as an author, there were other sides of his activities. He was a member of the New York Bar and was a partner in his brother's commercial business. His father was a New York merchant.

"4. UNLIKE OTHER commercial institutions which have appropriated famous names, the Irving Trust Company has acquired its name by specific permission of its owner, as evidenced by the fact that he was the guest of honor at the initial banquet of the Board of Directors.

"5. IN 1842 he was appointed Minister to Spain by President John Tyler, acting upon the suggestion of Secretary of State Daniel Webster, thus adding diplomacy to his other achievements in literature, law and commerce. Henry Clay, who had opposed almost all other nominations by the President, exclaimed: 'Ah, this is a nomination every one will concur in. If the President would send us such names as this, we should never have any difficulty.' Irving once received the 'unanimous and enthusiastic' nomination of Tammany Hall for Mayor of New York—which he declined, as he did President Van Buren's offer of the portfolio of Secretary of the Navy.

"6. IRVING, as an author, was the first American to achieve an international reputation.

"7. WASHINGTON IRVING'S short sketches, 'Rip Van Winkle' and 'The Legend of Sleepy Hollow' are now classics and familiar to every school-boy. Their scenes were laid on the Hudson River, not far from New York City.

"How appropriate it is then, with this wealth of tradition so closely connected with our city, that your Trust Company should adopt and perpetuate this distinguished name!"

(Name on request)

IRVING TRUST COMPANY

MONTEFIORE GETS $150,000 SCHIFF GIFT

Felix Warburg Joins Widow and Son of Late Philanthropist in Hospital Donation.

MANY OTHERS AID FUND

$766,000 Has Now Been Realized in Drive for $1,200,000 for New Buildings.

A donation of $150,000 from the Schiff family toward the $1,200,000 building fund sought by the Montefiore Hospital for Chronic Diseases was announced yesterday by William Goldman, vice president of the institution and chairman of the building fund committee. This and other contributions bring the total contributed so far to $766,000, he said.

The $150,000 was given jointly by Mrs. Jacob H. Schiff, widow of the late philanthropist; Mortimer L. Schiff, her son, and Felix M. Warburg, her son-in-law. The fund will be used to modernize the present buildings and extend the facilities of the hospital.

Other contributions were announced as follows:

$10,000.

Samuel D. Leidesdorf
William L. Hernstadt
Mr. and Mrs. Frederick Brown

$7,500.

Sigmund Lehman
Walter E. Sachs

$5,000.

Mitchell Erlanger
Henry Seligman
William Fox
I. D. Levy
Emil W. Oppenheim

$4,000.

Frank Altschuil
Samuel Mundheim
Arthur M. Loew
Dudley D. Sicher

$3,000.

Lionel and Florentine Scholle
Mr. and Mrs. Leon Israel
Nathan L. Amster
Paul Baerwald
Ludwig Vogelstein

$2,500.

Louis Rittenberg
Jacob Nathan
Howard I. Sachs
Mr. and Mrs. Henry Ittleson
Henry Goldman
Arthur Schwartz
Leopold Newborg
A. L. Erlanger
Oscar Abel

$2,000.

Martin Erdman
Sidney J. Weinberg
Sidney J. Hernstadt

$1,500.

Carl M. Loeb.

$1,000.

G. Richard Davis
Moritz Rosenthal
Ernst Rosenfeld
George W. Newgass
Isaac Freiffer
Maurice Wartheim
Newburger, Henderson & Loeb
Mrs. J. Hamershlag
George B. Bernheim
Mrs. Paul Baerwald
A. Rothhart
Charles Klingenstein
Julius Loeb
Mrs. Max Cohen
Hugo Blumenthal
Walter W. Naumberg
A. L. Sinsheimer
Alfred S. Rossin
Nathan Frank
Morris Fatman
Arthur Lorach
Dr. Max Wallerstein
Henry Ollesheimer
Reuben Sadowsky
Albert J. Erdmann
Frederick Straus
H. G. Friedman
Francis F. Rosenbaum
George Blumenthal
Mrs. H. P. Boldschmidt
Mrs. and Mrs. Arthur Sachs
Lucius N. Littauer
Nathan J. Stern and brother
Harry Sachs

Dies by Gas as He Listens to Radio.

With radio headphones over his ears Henry Rice, 45 years old, was found dead in bed in his furnished room at 250 West Twentyfourth Street yesterday morning, a victim of gas poisoning. Joseph Martinez, the landlord, traced the odor of gas to his room. The police believe he accidentally turned on the gas above his head in manoeuvring the wires of the radio set.

OPEN DRIVE TODAY ON TUBERCULOSIS

Health Association and Others Seek to Combat the Disease by Early Diagnosis.

An effort to combat tuberculosis through early diagnosis begins today and lasts through the month under the direction of the New York Tuberculosis and Health Association. The association will cooperate with welfare agencies, business and industrial concerns, hospitals and nursing groups.

"With the death rate from tuberculosis showing a slight increase in 1929, the fact must be faced that this disease is by no means wiped out," Harry L. Hopkins, the director of the association, said yesterday. "It still kills more people of working age in this city than any other malady. And this is true in spite of the fact that when discovered early it responds quite readily to the treatment of rest, fresh air, nourishing food and sunshine."

The association advises that every one be examined once a year.

Organizations cooperating in the campaign include Bellevue Yorkville Health Demonstration, Mulberry Health Centre, Jacob Riis House, College Settlement, Greenwich House, Bowling Green Maplehurst Association, Hartley House, Hudson Guild, Yorkville Community Association, East Harlem Health Centre, League of Mothers' Clubs, Charity Organization Society, Y. M. C. A., Girl Scouts, Camp Fire Girls, Henry Street Visiting Nurse Association and the Eighth Avenue Association.

HAY FEVER CLINICS LISTED.

Hospitals Urge Pre-Season Treatment of the Disease.

A list of the hospitals which maintain hay fever clinics was issued yesterday by the United Hospital Fund. The clinics urge patients to avail themselves of their facilities now, because it is believed that the best results are obtained if treatment is begun not less than three months before the usual season of the disease itself.

The New York Post-Graduate Medical School and Hospital, 303 East Twentieth Street, which maintains a large hay fever clinic, has completed a study based on patients treated there, which contains much material of value in the study of the malady.

The hospital clinics listed include Abraham Bonime Memorial Dispensary, Beth David Hospital, Beth Israel Hospital, Bronx Hospital, Cornell Clinic, Fifth Avenue Hospital, Flower Hospital, Fordham Hospital, French Hospital, German Polyclinic, Hospital for Joint Diseases, Italian Hospital, Jewish Memorial Hospital, Lebanon Hospital, Lenox Hill Hospital, Midtown Hospital, Mount Sinai Hospital, New York Hospital, New York Infirmary for Women and Children, Presbyterian Hospital, St. Luke's Hospital, St. Mark's Hospital, St. Vincent's Hospital, Sydenham Hospital, United States Veterans' Bureau, Bellevue, Vanderbilt Clinic, Brooklyn Hospital, Jewish Hospital, Kings County Hospital, Long Island College Hospital, Unity Hospital and New York Nursery and Child's Hospital.

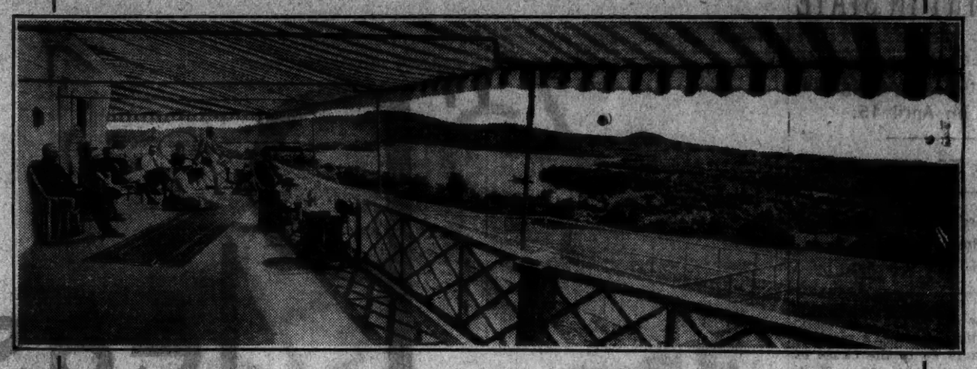

View from the Veranda of the Lucerne-in-Maine Country Club.

THE REALIZATION OF YOUR VACATION LONGINGS

An all-year playground, 13 square miles in area. Mountains, lakes, forests, forming vistas of glorious scenic beauty.

A magnificent Country Club—a rustic hotel, comfortable and beautiful—a sporty 9-hole golf course—two championship tennis courts—sandy beach with diving rafts, towers, giant chute and aquaplanes—saddle horses, riding track and bridle paths—archery range—skeet field—fleet of canoes, rowboats and motor boats—trout streams—hiking—mountain climbing—dancing—bridge—glowing health—happy comradeships.

A picturesque community of log cabin vacation homes—reservoir and water system—electricity—railroad station—postoffice—fire and police protection—good roads—every facility and advantage for the fullest enjoyment of vacation days.

Those qualified for admittance to this unique and ultra attractive vacation community receive life membership, without initiation fees or annual dues, in the Country Club *and, also, ownership of a vacation home building site.*

Desirable prospective members may secure memberships on convenient terms if they so desire.

Full details of the numerous and varied attractions of this splendid vacationland are contained in an illustrated booklet entitled "Proposal to Those Who Have Leisure for Pleasure." This booklet will be sent, without obligation, if you use the coupon below.

Lucerne-in-Maine Community Association
475 Fifth Avenue, New York, N. Y.
Tel. Lexington 7540

Lucerne-in-Maine Community Association,
475 Fifth Avenue, New York, N. Y.

Please send booklet containing pictures and story of your vacation community to

Name .....
Street .....
City N.Y.T.52

JOHN DAVID

Fashions For Men

STEIN-BLOCH CLOTHES
KNOX HATS

MEN'S FURNISHINGS
MALLORY HATS

TOP COATS

With The True Elegance Of Simplicity

¶The best-turned-out New Yorkers do not "overdress." Our Spring Top Coats take their cue accordingly. Simple; rich; dignified; avoiding false flash.

¶Stein-Bloch Top Coats are known for their "tailored-for-me" look; their metropolitan style-expression and the highly skillful needlework done by hand—$45 to $75.

The Same Moderate Prices Prevail At All John David Shops Regardless Of Location

EXCLUSIVE, BUT NOT EXPENSIVE
COMPARE!

Broadway at 32d Street
1868 Broadway
338 Madison Avenue
125-27 West 42d Street
Exchange Place at New
56 Broadway, Below Wall
Nassau at Maiden Lane

Fifth Ave. at 41st Street
Cortlandt St. at Church
Broadway at Warren

Two Shops In Brooklyn
Court Street at Remsen
Fulton Street at Smith

The Savings Bank Knows Who Pays The Gambling Bills

!

Every day old men, young men, women and girls excitedly rush into the savings banks and draw out the savings of a life-time. Their stock will be sold out on them if they do not meet their margins. The distress of these depositors is touching and in most cases they are firm in their statements never to allow themselves to get caught again.

This is the time for saneness. If you know all about the credit situation, if you are familiar with the meanings of inflation and deflation, if inside stock manipulations are an open book to you and if you are thoroughly familiar with call money rates, assets, liabilities and yields, then you may have a chance to make money in the market, but can you afford the luxury of the *chance*?

Play safe. Put and keep your money in the Bowery Savings Bank where it earns continuously and where you always can get more than you put in, whenever you need it.

BOWERY SAVINGS BANK

110 East 42nd Street — 130 Bowery

4½%

From Day of Deposit To Day of Withdrawal

PARABASE PARABASE PARABASE PARABASE PARABASE PARABASE PARABASE PARABASE

PARABASE

WHY PARABASE?

SCIENTISTS are agreed that the best motor oils come from crude oil containing paraffin. They speak of such motor oils as having a "paraffin base."

Socony Motor Oil has had a paraffin base—*always*. Motorists have discovered the superiority of Socony Motor Oil without being told the fact. More motorists in New York and New England buy Socony than buy any other brand.

We have coined the name *Parabase* to remind you that Socony *Parabase* Motor Oil is refined from the finest paraffin base crudes. By controlling every process in the manufacture of our oil, we know it is refined exactly to that point which gives your motor the protection it needs.

TIME TO CHANGE YOUR OIL

Have a Socony dealer drain off the old winter oil and flush your crankcase with Socony Flushing Oil. When he has poured in fresh Socony *Parabase* Motor Oil, start your motor *and listen!* The smooth, quiet operation of the moving parts means longer life for your car and a higher value when you come to trade it in.

STANDARD OIL COMPANY OF NEW YORK

Tune in on Socony-land Sketches every Tuesday evening at 7.30 over WEAF and associated radio stations.

SOCONY

PARABASE MOTOR OIL

SOCONY GASOLINE · SPECIAL GASOLINE · AUTO SPRING OIL · INDUSTRIAL LUBRICANTS · FUEL OIL
FURNACE OIL · ASPHALT FOR ROADS · LIQUID GLOSS · HOUSEHOLD OIL · PAROWAX · CANDLES

SOCONY TOURING SERVICE, 26 Broadway, New York City

I am touring from.....

to..... Please send me road information.

NAME..... STREET.....

CITY..... STATE.....

HOOVER TRIO TO ACT FOR PARTY IN SOUTH

Postmaster General Brown, Newton and Burke Will Direct Republican "Reform."

WILL CONTROL PATRONAGE

House Members and New State Leaders Will Be Recognized in Distribution of Places.

Special to The New York Times.

WASHINGTON, March 31.—The Republican party in the South will be reorganized through a federated supervision conducted by Postmaster General Brown, Walter F. Newton, one of the secretaries of President Hoover, and James F. Burke, counselor of the Republican National Committee. This triumvirate will act in carrying out President Hoover's decision to obtain a Republican leadership in the South acceptable to the voters and representative of good citizenship.

The plan which these men representing the administration will put into effect is not to seek to dominate the selections made by the Republican voters and the advisory committee representing the Hoover Democrats.

They will merely exercise a veto power and not welcome into the Republican fold as leaders and counselors in the South men who will not inspire the confidence of the electorate. The reforming must be done by the party branches in the States themselves, as defined by President Hoover, but it is recognized that some representative of the administration must have the final say as to the character of the leaders named by the Southern Republicans.

Would Avoid Dictation.

No attempt will be made by the federated party heads, it is announced, to set up organizations in the South. The actual reform, to be permanent and beneficial, the administration believes, must come from the party members themselves. If they act wisely and in accord with the administration's program, they will be recognized in party and patronage matters.

Most of the means of building up a Republican party in the South comes from the distribution of postmasterships, internal revenue positions, collectorships of ports and, this year, in positions for thousands of census takers and supervisors. Postmaster General Brown, therefore, will be an important factor in strengthening the Republican party through patronage, with Mr. Newton having charge of appointments to places other than in the Postoffice Department.

No difficulty is expected in perfecting satisfactory machines in most States with the aid of the Hoover Democrats and substantial Republicans there. There are believed to be only three "bad spots" where Republican leaders here expect to experience some trouble in getting leaders together. These are in South Carolina, Georgia and Mississippi, where the Republican National Committeemen have been involved in charges of bartering offices.

Another plon of the Hoover administration to strengthen the party throughout the country is to recognize the Republican members of the House in the selection of census takers and supervisors in their districts.

Hitherto in Senators' Hands.

This is a departure from the system whereby Senators and National Committeemen have recommended the census workers, and incidentally the policy may finally be applied to postmasterships, leaving the Senators and National Committeemen to be recognized by the administration only as regards State-wide jobs in the Federal service.

It is understood that the positions of census takers will be made a matter of patronage and not subject to civil service. This would mean that 100,000 places would be open to selection by Republican members of Congressmen and the heads of the newly created Republican machines in the South.

It is probable that the census and reapportionment bills will be passed in the forthcoming special session of Congress, and persons to fill the places provided will be subject to selection in the next six months. President Hoover is represented as having acquainted leaders with his desire to have action on these bills during the special session, although he believes the session should be limited, as far as possible, to farm relief and tariff revision.

There is also a probability that the special session may be called upon to act upon an administration bill to transfer the prohibition unit from the Treasury to the Justice Department. The administration is known to favor this change being made promptly and the building up of more effective enforcement machinery as quickly as possible.

PLANS HAMILTON MUSEUM.

Historic Society Seeks Funds for Renovating Grange Here.

A campaign for funds to renovate Hamilton Grange, once the home of Alexander Hamilton, and equip it as a museum, was announced yesterday by the American Scenic and Historic Preservation Society. The building was acquired by the society in 1924.

The plans call for a museum containing material relating to Hamilton and his times, including a complete collection of his writings, some of which will be represented by photostatic copies of the original manuscripts. The house is now situated at Convent Avenue and 141st Street, where it was moved from the original site, two blocks away, in 1887. It was used from that time until its acquisition by the society as the parish house and chapel of St. Luke's Church, which adjoins its present site.

GOLDEN RULE CHARTERED.

Foundation to Promote Work for "Underprivileged" Children.

The State has granted a charter to the Golden Rule Foundation authorizing it to promote work in behalf of "underprivileged" children, it was announced yesterday by the foundation. Dr. Charles L. White, president of the American Council of Home Missions, was named as chairman of the organizing committee and Dr. John H. Finley as vice chairman. Headquarters are at 156 Fifth Avenue.

Among those listed as incorporators were John G. Agar, the Rev. Dr. S. Parkes Cadman, Bishop James Cannon Jr., Josephus Daniels, Bishop Francis J. McConnell, Henry Morgenthau Jr., the Rev. Daniel A. Poling, William A. Prendergast, Fleming H. Revell, Fred B. Smith, Charles H. Tuttle, Felix M. Warburg, James E. West, Curtis D. Wilbur and Dr. Mary E. Woolley.

The Suit of
Covert Cloth
for girls of ten to sixteen

DE PINNA allies the new casual feeling with correct custom tailoring in a three-piece Spring suit for girls . . . covert cloth in misty blue, green, or tan, with the blouse of flat crepe trimmed in matching covert. Sizes 10, 12, 14, 16. $70.

Other ensembles from $35 to $75

DE PINNA
Importers and Outfitters
FIFTH AVENUE at 52nd STREET

We Accept Your
OLD RADIO
and make a liberal allowance for it toward the purchase of one of these new, exceptional electric sets.

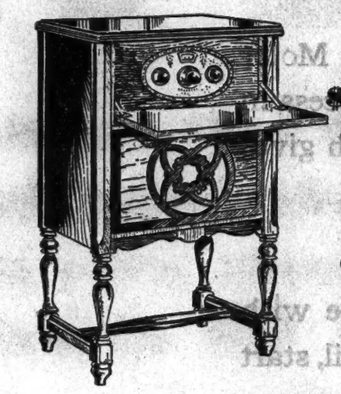

$94
COMPLETE
With Tubes Cabinet and Dynamic Speaker

All-Electric DYNAMIC
RADIO

A splendid opportunity to own an up-to-date completely equipped Radio, nationally known and tested for tone quality and selectivity, at this modest price.

A Small Deposit & $1.50 A WEEK

TRADE IN *Your Old Radio*

Ludwig Baumann
35th St. - EIGHTH AVENUE - 36th St.
144 W. 125th Street *Bet. 7th and Lenox Aves.*
Hoyt & Livingston Sts. *Brooklyn*
2918 Third Avenue *Near 152 St., Bronx*
Jamaica Ave. & Merrick Rd. *Jamaica*
Broad St. & Central Ave., *also* 49 Market St., *Newark*
2 New RADIO *and* TIRE *Stores* } 41 Cortlandt Street, 248 E. Fordham Rd.
ALL STORES OPEN TONIGHT TILL 9.

Your Mother's Comfort
Semi-invalids and elderly folk seeking a real home, where kindness and consideration are assured, should write, phone or call this address. Highest location and best view in N. Y. City. Low rates.
HOLLANDIA HOUSE
2605 Sedgwick Avenue
Raymond 6609.

CHAUFFEUR OUTFITS
SUIT, TOPCOAT, CAP $66 & $82
BUY DIRECT FROM THE MAKERS
BROOKS
143 WEST 40th STREET
(OPP MET OPERA HOUSE)

April edition of DELINEATOR 2,230,000
Now 10¢

All in the Big April Number
John Galsworthy
Edith Wharton
Kathleen Norris

DELINEATOR today is beyond any question the world's fastest growing woman's magazine. Its circulation has increased by more than 750,000 copies within a year.

Month by month, largely increased printings have been required to satisfy the ever-growing number of readers—until now the regular editions are running nearly a million copies larger than they were a year or two ago.

There is only one reason for this amazing growth. You will find it clearly disclosed in the fascinating pages of Delineator. The best of the latest fiction by the world's most famous authors—John Galsworthy, Kathleen Norris and Edith Wharton all appear in this big April number. Authentic style and the exquisite beauty of good taste in every field of woman's interests.

A truly modern magazine for the alert modern reader. A monthly inspiration to all that makes a woman's life worth living. Just buy a copy on any newsstand and see if it isn't so.

THE BUTTERICK PUBLISHING COMPANY . . . *New York . Paris . London*

NOW ON SALE

The art of gracious living

FOR MILLIONS of American women Delineator has made a reality of what was heretofore no more than the graceful phrasing of every woman's dreams.

Delineator and Delineator Home Institute have brought the art of gracious living within the reach of the average family's income. They have proved that gracious living is a matter of knowledge rather than money—that good taste really costs no more than bad—nay, often less.

By turning words into deeds and theoretical preaching into practical teaching—Delineator and Delineator Home Institute have earned the undying gratitude of millions of women and helped to make countless American homes better and more beautiful places to live in.

THE RED NAPOLEON

He believes that the supremacy of the white race must be ended; that all races should be put in the melting pot so that only one human race should emerge; and with this object in view, invades America to kill the white men and capture the white women . . .

KARAKHAN of Kazan, a Tartar-Mongol leader, with Red armies numbering millions of men, sweeps over Europe . . . White civilization seems doomed . . . Only America stands in the path of this new Napoleon . . . His armies invade Canada . . . They move southward . . . American resistance is rolled back . . . New England is devastated . . . Air raids kill hundreds of women and children in Boston . . . New York is in ruins . . . Washington is evacuated and St. Louis becomes the capital . . . Seattle is taken on the west . . . Mexico is invaded . . . 8,000,000 Americans are under arms . . . The nation turns to the Navy . . . Confronted by the combined British and Japanese fleets, now in Red hands—vastly outnumbered—our Navy must come forth and *fight!* . . . United States sea-power holds the fate of white civilization!

A stupendously conceived story of the next war . . . It's thrilling! It's world-wide in its scope! . . . Don't miss a single chapter.

by Floyd Gibbons

. . . author of The Red Knight of Germany . . . noted war correspondent . . . received his baptism of fire with Villa in Mexico . . . With Pershing on the Punitive Expedition against Villa . . . Torpedoed at sea in 1917, rescued, and filed sensational despatch . . . Lost an eye at Chateau-Thierry . . . Croix de Guerre; Chevalier of the Legion of Honor . . . one of the first correspondents in Red Russia . . . Crossed the Sahara Desert . . . Covered the Spanish-Riff war . . . Now writes an amazing story of his conception of the next world war.

★ ★ ★ ★

Start it today in

5c Liberty

A Weekly for Everybody

On sale at all newsstands—Get your copy TODAY!

Note: While the premise of THE RED NAPOLEON is, of course, imaginary, every detail of the far-flung military operations involved has been carefully worked out by army and navy experts to insure fidelity to fact.

PRESIDENT VOICES GRIEF OVER HERRICK

Hoover Regrets Loss of Envoy as a Personal Friend and a Splendid Public Servant.

ALL WASHINGTON MOURNS

Stimson and Others Pay Tribute—Possibility of Reorganizing Diplomatic Service Opened Up.

Special to The New York Times.

WASHINGTON, March 31.—News of the death of Ambassador Herrick at his post in Paris, where he had won international praise and affection, came as a profound shock to official and diplomatic Washington. Mr. Herrick was more than an Ambassador; by his long service and distinguished career he had become, in the opinion of many, a national institution and in France was little short of a national idol.

The news was communicated through the State Department to President Hoover, who sent the following telegram to the Ambassador's son, Parmely Herrick, at Cleveland:

The White House,
Washington, March 31, 1929.
Parmely Herrick,
Cleveland, Ohio.

I am shocked and grieved to learn of the death of your father in Paris. The country has lost an eminent public servant and Mrs. Hoover and I sympathize with you deeply in your personal sorrow.
HERBERT HOOVER.

Public Tribute by the President.

President Hoover also issued a public statement, in which he expressed his personal grief, as well as the sense of loss by the United States Government.

"I have heard with profound regret of the death of Myron T. Herrick, our Ambassador to Paris," said the President's statement. "Few men in American public life have given during many years such unselfish and such valuable service to their country.

"From 1903 to 1906 Mr. Herrick served most successfully as Governor of Ohio. He was appointed Ambassador to France in February, 1912, serving until November, 1914. During the first year of the war he won the admiration and affection of France by remaining at his post in Paris when the government and the diplomatic corps moved to Bordeaux. He was reappointed Ambassador in April, 1921, since which time he had been an admirable representative of his country.

"Mr. Herrick's death will cause sorrow both at home and abroad.

"The French loved him for his sympathetic understanding, but realized that during his long service in Paris he never lost any of his love for his own country and therefore never failed in his representative capacity. I grieve for the death of a friend and for the passing of a splendid public servant."

Secretary of State Stimson turned back the pages of time, as did many others here tonight, to recall that at the post where he died Ambassador Herrick took his stand nearly fifteen years ago, during the critical days of the defense of the Marne when all Europe seemed crashing about him, and defied any power to drive him from Paris.

When other governments moved to Bordeaux, Ambassador Herrick stuck to his post. His courageous action there as well as his wise diplomacy were emphasized in the tributes paid to him tonight by officials of the government.

Secretary Stimson's Eulogy.

Secretary Stimson said:

"It is with deep regret that I have learned of the death in Paris today of Myron T. Herrick. I have known him well for many years. As American Ambassador to France during the early days of the war his courage and his sympathy, his peculiar service both to his own country and to France, and the fact that he remained in Paris during the critical days of the defense of the Marne gained for him the admiration of both countries.

"Thus in an outstanding manner he fulfilled the duty and realized the opportunity of an Ambassador. In his death the Department of State has lost one of its most faithful and most distinguished officers."

The personal as well as official regret in the State Department was expressed by William R. Castle Jr., who said:

"For many years Mr. Herrick has been my intimate friend. The news of his death, therefore, brings such personal sorrow that I cannot think of him only as a great Ambassador. He was that, however, because he gained the affection and confidence of France without giving up a single trait of his sound Americanism. In his death the government has lost one of its most faithful and courageous representatives."

"It is difficult to realize," said Postmaster General Brown, "that the Governor, his old friends liked to call him, is gone forever. Only a few days ago I had a long letter from him commenting keenly on matters past and present and telling of plans for the future. The hearts of all who sprang, as he did, from the soil of Ohio are saddened by his passing, but our sorrow is lightened by the just pride we have in the notable achievements of his long and useful life.

"The world in Myron Herrick's generation has been better because of his splendid courage, his unfailing kindliness, his loyalty to his friends, and his idealistic though practical public service."

While formal expression of the French Government's sense of loss will be forthcoming later, officials at the French Embassy today expressed deep grief.

"We are frightfully sorry," said one official. "He was much loved in France and was extremely popular there. His attitude during the World War was magnificent and it endeared him to the French. He was our very, very good friend."

Usually when an Ambassador dies at his post his body is transported with fitting honors to his native land by the government to which he is accredited. While there has been no official consideration yet of any ceremonies, it would be in accord with precedent should the body be brought to the United States on a French warship.

Not Dean of American Envoys.

There has been an erroneous impression that Mr. Herrick was the dean of American Ambassadors abroad. That honor belongs to Edwin V. Morgan of New York, the American Ambassador to Brazil, who has been serving continuously at that post since Jan. 18, 1912, or shortly before Mr. Herrick received his first appointment to Paris at the hands of former President Taft.

Mr. Herrick was first appointed Ambassador to France on Feb. 15, 1912, and served until he retired in November, 1914, to make way for his successor, William Graves Sharp of Ohio, who was appointed by President Wilson. Mr. Herrick was reappointed by President Harding to the Paris Ambassadorship on April 1921. He had since served there continuously, and, it is understood, would have continued to do so indefinitely. Only last week E. G. Burkham of Dayton, publisher of the Burkham-Herrick newspapers in that city, was a visitor to Washington, and was assured that there was no expectation of changing the Ambassador at Paris at this time and that nothing would be done to disturb Mr. Herrick. The administration, therefore, has not had any one else in mind for the post.

The death of Mr. Herrick opens up the possibility of almost general reorganization of the diplomatic corps in the important posts. Alanson B. Houghton is retiring and, with the London and Paris posts to fill President Hoover may wish to promote or move around some of the other Ambassadors, for instance those at Rome, Berlin and Brussels, and possibly replace some of them.

In speculation since President Hoover's inauguration various names have been suggested as possibilities for the Ambassadorship at Paris when and if there should be a chance. Now that the vacancy has been created, these names will come again to the fore.

Those so mentioned have included Henry P. Fletcher, Ambassador to Rome; Hugh Gibson, Ambassador to Belgium; John W. Garrett of Baltimore and former Governor A. T. Fuller of Massachusetts. If the appointment is to be made from the service, many think it probable that Mr. Fletcher would stand an excellent chance, although he might go to London if the possibility of sending former Vice President Charles G. Dawes overseas in the diplomatic service is dropped.

Chief Justice Taft Grieved.

WASHINGTON, March 31 (AP).—Chief Justice Taft said he was "greatly grieved to hear of the death of my warm and long-time friend, Myron T. Herrick." He added:

"He has had all possible honors showered on him by the country to which he has been accredited. He has died in harness. He is cherished as a loving friend of two peoples and has contributed in a remarkable degree to keeping the friendship between them sweet and wholesome."

HERRICK LOVED BY FRANCE.

Considered Nation's Greatest Ally and Was Friend of All.

Any one who has been in Paris, even if but for the briefest stay, cannot have failed to remark on the great esteem in which Ambassador Herrick was held by the French people. He was regarded as their greatest friend.

"They say that I am pro-French," the Ambassador once remarked. "Well, I am," he admitted proudly. "I love these people."

Their feelings, in turn, for the Ambassador, were never better shown than on the several occasions during recent years when he lay ill in America. It was not uncommon to hear prayers said for him in French homes and in French churches; crowds were always in evidence scanning the latest bulletins concerning his health posted on the windows of both the French and

There was that luncheon given by Ambassador Herrick in January, 1928, soon after he came back from the United States, at least partially recovered from a lingering illness. M. Jules Jusserand, former Ambassador to America, had been invited, but was unable to be present. He sent his regrets in a letter, read on that occasion, in which he stated that, in spite of all treaties and agreements, should Herrick ever be removed from his Paris post, France would immediately declare war upon the United States. That was merely one out of hundreds of similar expressions of an abiding love for him.

The newspaper men in Paris, French as well as American, had the greatest admiration for the American envoy and welcomed the opportunity that took them to his private office in the embassy on the rue de Chaillot. With the men who met with him regularly there was never the least stiffness or feeling of being ill at ease; on the contrary, he was always the acme of cordiality and graciousness. He made many a difficult matter easier for journalists as well as diplomats.

Another outstanding thing about Ambassador Herrick was that he made all visiting Americans lose his homesickness. Many traveling abroad, on business or pleasure, never lost an opportunity to call at the embassy to see Mr. Herrick, and the warmth of his welcome made the United States seem far less than 3,000 miles away. He was likewise noted for his receptions and entertainments in his own handsome Paris home, where many have had the privilege of spending happy hours with him and his family.

These feelings for the Ambassador were always evident in all the members of his staff, who felt the greatest loyalty to their chief.

Some have remarked upon the fact that despite his many years' residence in Paris Ambassador Herrick did not speak in the native language of the country. When he appeared at French gatherings and was with French officials he spoke in English, which was, of course, translated after he had finished.

It was hardly necessary, however, for his remarks to be thus translated, for he was understood as he spoke, so convincing were his words and so gracious his personality. The French loved him so much because they realized he felt things in his heart as deeply as they did in their own.

Lindbergh Says Ambassador Was More Than Friend to Him

Colonel Charles A. Lindbergh, the man Ambassador Myron T. Herrick guided through a series of ovations and receptions in Paris at the end of his transatlantic flight in 1927, wired The Associated Press last night from Santa Barbara, Cal., this tribute to the late Ambassador:

"I am deeply grieved at the loss of Ambassador Herrick, who has always been more than a friend to me. I do not believe that an individual ever commanded greater love and respect from the people of two countries."

MYRON T. HERRICK, AMBASSADOR, DIES

By CARLISLE MacDONALD.

Continued from Page 1, Column 8.

chief of his cabinet, M. Charvariat, to convey his condolences.

Parisians tonight are struck with the fact that Mr. Herrick's end was not unlike that of their great military leader, Marshal Foch. Conscious to the last and apparently totally unaware of the end, he had, like Foch, only a few moments previous to his death been talking cheerfully to those about him.

One of the last official acts of Mr. Herrick's career was to aid an American woman in distress. Last night he instructed his secretary, William Schott, to see that she was properly looked after and to cable her friends in Washington that this had been done.

Died as He Wished.

Mr. Herrick's wish was that he might "die with his boots on" as Ambassador in France. He had often spoken of this to his friends, and explained that this dominating thought was the chief motive which prompted him to rise from a sick-bed at home and struggle back to Paris early in the year.

And there was, indeed, fulfillment of this wish in that his last thoughts appeared to be concerned with arrangements for Mr. Root's reception. Mr. Root was to stay at the Embassy for a week before sailing homeward, and the Ambassador, ignorant of the seriousness of his condition, had told the doctors that he must be in shape tomorrow morning to receive him.

The Ambassador had been suffering from a cold for several days, and this was aggravated by the fatigue following his insistence on marching afoot for two miles in the funeral procession of Marshal Foch on Tuesday.

He went through this severe physical and mental strain, however, without any immediate ill effects, despite his age—he was 74 years old—and weakened condition.

Embassy officials cited the fact that the Ambassador played a good game of golf Wednesday afternoon and said afterward that he had not felt better in some time. Thursday he appeared to be in fine shape and spent the greater part of the day at the chancellery attending to routine business. "You gentlemen thought I was too old to walk all that distance at Marshal Foch's funeral, but I showed you," he smilingly remarked to his secretaries who asked him how he felt.

Associated With Nation's Life.

The Ambassador, in death, will be mourned in France as never foreign representative has been mourned, for he had been intimately associated in many of France's greatest trials as well as happy events, and he was universally known and beloved by all classes of French besides those who knew him through his diplomatic work.

Every one in France knows him as one of the greatest factors in the preservation of Franco-American friendship, and can recount the history of the episode when, in 1914, Mr. Herrick announced he would refuse to leave Paris if the French Government moved to Bordeaux. This attitude toward him is well expressed in an article to be published in tomorrow's Le Matin from the pen of Stéphane Lauzanne.

"If there existed in France a statue to friendship it should be draped in crêpe today," says M. Lauzanne, "for Ambassador Herrick stood for friendship in its most noble and touching shape. There is no need for me to recall what he stood for thirteen years ago, in September of 1914. He was one of the first on Aug. 3 to learn that the Germans were going to make a declaration of war upon us. He had been informed by wire by Ambassador Gerard in Berlin. This message told him that Germany was entrusting its interests to the United States and asked Mr. Herrick to raise the American flag over the German Embassy in the Rue de Lille.

"In receiving this message his first thought was to inform the French Government, and he immediately telephoned M. Viviani at the Quai d'Orsay, 'they have asked me to raise the American flag on the German Embassy,' said Mr. Herrick, 'but the American flag will only fly from French buildings.'

"Ambassador Herrick was not only United States Ambassador to France but if it can be so expressed he was also the French Ambassador to the United States. Each time, when there was an emergency, he hastened to Washington and conferred with the President, with the Secretary of State, with Senators in order to explain France and make France heard in America. And when he talked over there he talked from his heart and always won his cause."

All other French newspapers will devote large space tomorrow to expressions of sympathy and descriptions of the last moments of the Ambassador.

"All France is in mourning with America," the Petit Journal will say, "for she loses one of her greatest and most faithful friends."

The editor of the Journal, M. Saint Brice, will say:

"Few deaths could awaken in France such sharp and sincere sympathy."

"His loss will be as great an affliction to France as to the United States," the Petit Parisien will say.

"Perhaps his greatest quality," writes Pertinax in the Echo de Paris, "was that he never despaired of Franco-American friendship. Without ceasing we shall have occasion to turn with gratitude toward the Ambassador who is dead."

Lindbergh Epoch Recalled.

An outstanding action in Mr. Herrick's administration at the Embassy was the arrival of Colonel Charles Lindbergh when Mr. Herrick, almost alone, was the one to see tremendous possibilities in the event for cementing the friendship and admiration between France and the United States which had suffered serious setbacks in the years preceding.

It was Mr. Herrick who requested Colonel Lindbergh to stay at the embassy. It was Mr. Herrick who at once saw in the boy's character the immense appeal he would have to the French, and it was due, in great measure, to Mr. Herrick that Colonel Lindbergh became known as the flying ambassador.

"We will never forget," says Lauzanne, "a scene in the Chamber of Deputies when, in a vast crowd of Deputies, journalists and invited guests, that young boy and that old man, Herrick and Lindbergh, appeared side by side and the place re-echoed with cheers. Colonel Lindbergh spoke first, with a few delightful words expressing thanks for his reception. Then Mr. Herrick spoke and said that his life work, which was building Franco-American friendship, had been crowned by this event. And then suddenly he stopped, his throat parched, and he could not continue."

Talked of Future and Past.

PARIS, March 31 (AP).—It is certain that the grateful French Government and nation will wish to show the world how France feels toward the Ambassador. When in 1914 his French friends warned him that he might be killed if he did not go to Bordeaux, Mr. Herrick replied:

"There are times when a dead American Ambassador might be of more service to you than a live one."

Mr. Herrick, in talking to The Associated Press correspondent a few days ago as to whether he was likely to remain here as Ambassador, said:

"I have no claims upon this post. I should be glad to stay if it should turn out that way, but I know nothing. I should enjoy remaining until the debt agreement has been ratified and until a good beginning has been made upon the new United States building to be erected in Paris."

The Ambassador became reminiscent and talked rather freely about matters to which he attached the most importance during his sojourn in Paris as Ambassador.

"I don't know whether you remember," he said, "what I did in regard to farm credits. That was during my first term. I became interested in our farmers having greater facilities for borrowing. I made a study of farm-credit systems in France and particularly in Germany, where they are highly developed. I made a report to the State Department, which came to the attention of bankers and officials of farmers' societies. Then I wrote a book upon it.

"I really think that up to that time —sixteen or eighteen years ago—our people had not gone into the question of farm loans very deeply, excepting the old-fashioned mortgages."

Mr. Herrick a few minutes later went on:

"Then there was my remaining in Paris at the beginning of the war, when the French Government moved to Bordeaux. Well, this appears to have touched the French very deeply, but I did not think it was doing anything remarkable. I am glad I stayed here, because it seemed to give the French a certain moral support which they have appreciated since that time far beyond any merit of mine."

The Ambassador personally attached as much importance as adhered to any other act of his career in Paris to having bought the embassy site and building on his own responsibility when the exchange was most favorable. He saved the American Government about $1,000,000.

Was Famous For His Tact.

Mr. Herrick did most of his diplomatic work outside the regular channels. He learned early that if a question was once put down in an official document it passed from bureau to bureau, accumulating controversial elements, so that every stage hampered a solution instead of assisting it. For instance, some months ago extreme measures for control of imports of oil to France was brought forward by the late Minister of Commerce Bokanowski.

The American Ambassador wrote a private letter to Premier Poincaré, marking it "unofficial and personal," setting forth his views. Mr. Herrick said that, "as one lawyer to another," he "wanted the Premier as a lawyer to give his opinion on the facts as presented." The Premier immediately took a personal interest in the subject and modified the proposed legislation to an extent acceptable to Americans.

Mr. Herrick received, as do all Ambassadors, many requests from his countrymen to do things for them with the French Government. He never protected himself behind the instructions of the State Department or by invoking the regulations of the department. What he usually replied was:

"Instead of my asking the Foreign Office to do what you desire, I think I can show you a better method. Let me give you a letter of introduction to 'So-and-So.' He will, I think, be able to suggest how you may obtain what you want without making this an affair between governments."

The Ambassador would then by a private note or telephone message set influences at work which would serve the American enterprise without complicating diplomatic procedure.

Mr. Herrick always showed finesse in greeting in the name of the United States the many distinguished visitors who came his way. On May 21, 1927, he took under his charge a shy, young American who had bridged the Atlantic in a single airplane flight.

By his protection and almost fatherly guidance of the young man, who left Long Island almost unknown and landed here as the hero of the world, Ambassador Herrick was generally credited with assisting Colonel Charles A. Lindbergh to that place in the hearts of the peoples of all nations that he has since held.

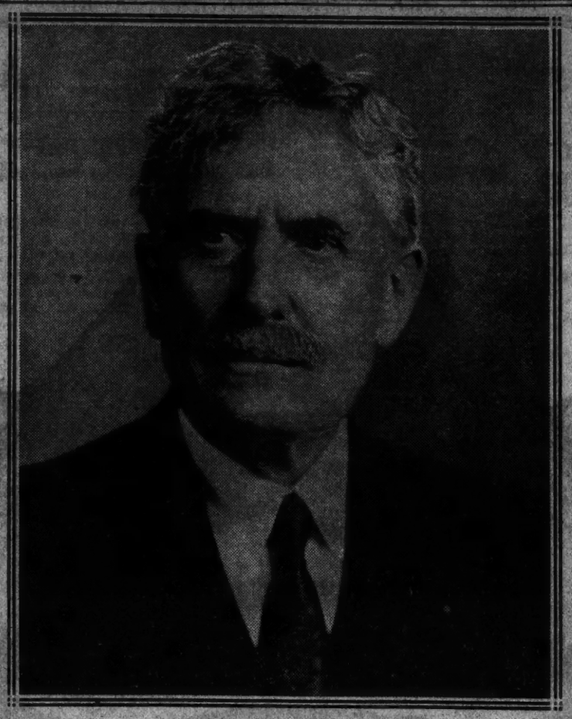

Times Wide World Photo.

FAMOUS DIPLOMAT WHO DIED YESTERDAY.
Myron T. Herrick, United States Ambassador to France, From a Photograph Made in New York Last Year.

CLEVELAND MOURNS DISTINGUISHED SON

Mayor Marshall, N. D. Baker and Other Leaders Pay Tribute to Herrick.

HE WAS THERE IN JANUARY

Made Rapid Recovery From Severe Illness — Son, Just Back From Paris, Gets News of Death.

Special to The New York Times.

CLEVELAND, March 31.—Word of his father's death reached Parmely Herrick only three days after he had returned from Paris to spend the Easter holidays with his son, Parmely Jr.

The Ambassador's son was at his home in Hunting Valley, a suburb of Cleveland, when he received a telephone call from his wife in Paris saying that his father "had been taken suddenly and seriously ill." At noon, two hours later, word reached him that the Ambassador had died.

Telegrams of condolence began to arrive within a few hours and telegraph offices were requested to hold them until this morning, so great was their bulk.

The Ambassador's son left tonight for New York. Plans for funeral services were not yet made, he said, adding that he had not decided what arrangements he would make on his arrival at New York tomorrow.

Visited Home Last Year.

Ambassador Herrick came back to Cleveland for the last time in the Fall of 1928, when he returned to his Hunting Valley home for his annual vacation. He was considerably fatigued at that time after the long negotiations leading up to the signing of the Kellogg Treaty in Paris.

On New Year's Day the Ambassador was taken seriously ill at his estate and several tanks of oxygen were rushed to his sick room. For thirty-six hours his life hung in the balance. Then he made an astonishingly rapid recovery for a man of his years.

While Cleveland was still awaiting word from his bedside its citizens learned that the Ambassador had sailed for his post at Paris. He left for Paris on Jan. 11, and it was the last Cleveland was to see of him alive.

Prominent citizens of Cleveland expressed deep grief at the death of Ambassador Herrick. Men from the professions and leaders in civic life joined with humbler fellow citizens in mourning the passing of the diplomat.

Leaders Pay Tribute.

Among the comments were the following:

Newton D. Baker, former Secretary of War—Ambassador Herrick's death is a great public loss. He lived a distinguished life. Undoubtedly he will be mourned as deeply in France as in Cleveland and the United States. He was my personal friend. Personally, I deeply grieve his death.

John D. Marshall, Mayor of Cleveland — In Ambassador Herrick's death the whole world loses a leading figure and Cleveland one of its most distinguished and beloved citizens. He possessed an unusual ability in cultivating understanding and good-will between nations. His contribution to the cause of peace will endure as his greatest monument.

Son to Await Word From Paris.

CLEVELAND, March 31 (AP).—Parmely Herrick, who left for New York late tonight, said he would meet his son, Parmely Jr., at the Ritz-Carlton tomorrow. He had returned from Paris only three days ago to meet his son, a student at St. John's School, at Concord, N. H., over the Easter holidays. Parmely Jr., however, halted his plans for coming to Cleveland when informed of the Ambassador's death.

Mr. Herrick on boarding the train said he expected to hear further from his wife while in New York and that whether he would sail for Paris depended on that message.

Governor Mourns Him.

COLUMBUS, Ohio, March 31 (AP).—Governor Myers Y. Cooper paid the following tribute tonight to Ambassador Herrick:

"In the passing of Ambassador Herrick the State and nation suffered a distinct loss. As Governor of Ohio he rendered to the citizens of the State public service of a high order and as Ambassador to France at a most critical time he interpreted the heart and conscience of the American people, fully meeting the approval of our entire country.

"He was a most lovable man to know. It can be truly said of him none knew him but to love him and named him but to praise."

HERRICK ARCHITECT OF HIS OWN FORTUNE

Son of an Ohio Farmer, He Began by Peddling Miscellaneous Goods to Neighbors.

STUDIED LAW AND FINANCE

He Was Associated in Politics With McKinley—Heroic Role in War Made Him Famous.

Myron Timothy Herrick, twice Ambassador to France, former Governor of Ohio and noted financier, began his career by selling dinner bells, parlor organs and lightning rods to the farmers of his district in Ohio. To the public he is best known for his work as ambassador in Paris during the early years of the World War, but he had made a name for himself in business and politics in America years before. In fact, he had refused three offers of Cabinet positions and several ambassadorships before accepting the Paris post, which he is said to have taken mainly to study rural conditions and credit systems in Europe.

Mr. Herrick was born in Huntington, Lorain County, Ohio, on Oct. 9, 1854. On both sides his ancestors were Americans since early in the seventeenth century. His English ancestry is of the same line as that of Robert Herrick, the poet. On his mother's side he was descended from Jeduthem Cross, who came from England to settle in Massachusetts. Mr. Herrick's father was Timothy R. Herrick of Wellington, Ohio, a farmer of modest means.

The future ambassador was educated in a district school and the high school at Wellington and later was a student at Oberlin College and Ohio Wesleyan University. He studied law at Cleveland and was admitted to the bar in 1878.

After a short but successful career as a lawyer he retired in 1886 to organize a national bank in Cleveland. Eight years later he became president of the Society for Savings in the City of Cleveland, one of the largest mutual savings banks in the country. In 1901 he was head of the American Bankers Association. Later he became a director in the Missouri Pacific and the Erie Railroads, the Union Carbon and Carbide Company, the Cleveland Hardware Company, the National Surety Company, the New York Life Insurance Company and numerous other institutions. At the time of his death he had given up all his business interests except his connection with the Society for Savings, of which he was honorary chairman of the board.

Elected Governor of Ohio.

The early political career of Mr. Herrick was closely identified with that of one of his best friends, William McKinley. When the latter was Governor of Ohio Mr. Herrick acted as aid-de-camp on his staff, with the title of colonel. When McKinley became president he offered Mr. Herrick the position of Secretary of the Treasury. This offer was declined for business reasons. In McKinley's second term Mr. Herrick was tendered the ambassadorship to Italy, an offer which President Roosevelt repeated, but both times the post was refused.

At the Ohio Republican State Convention of 1903, Mr. Herrick was unanimously nominated for Governor. He was elected by the largest majority in the history of the State. He served one term in that office. At the beginning of it, President Taft offered the Treasury portfolio to him, but he again refused, as he also did when Mr. Taft asked him to become Ambassador to Brazil. But, finally, in 1912, when for the second time he was asked to accept the post of Ambassador to France, he accepted.

It was generally understood at the time that Mr. Herrick's chief reason for accepting was to enable himself to continue the study of the farm credit movement which he had initiated in this country. The French Crédit Foncier and the German Landschaft were considered the most advanced organizations for rural credit in the world at that time. Upon taking his residence in France, the Ambassadors, Ministers and Councillors of various European Countries were directed by their governments to report to him on rural conditions and credit systems existing in these countries. In 1913 Mr. Herrick reported the results of his investigations to the Department of State, and a year later published a book on the subject called "Rural Credits."

His Heroic Role in 1914.

When the war broke out in 1914, Mr. Herrick attained world-wide prominence by his refusal to leave Paris when the French Government and many of the diplomatic corps fled to Bordeaux to escape the threatened German invasion. He had previously taken over the German and Austrian Embassies, and after the exodus from Paris he also assumed charge of the British, Turkish and Japanese Embassies, as well as the legations of several other countries. The diplomatic skill with which he handled his difficult task, and his calmness and devotion to duty during that time of distress, are said to have contributed more than any other factor to prevent the outbreak of a disastrous panic in Paris. The late Lord Northcliffe, who met him during that period, later said of him:

"It was largely due to the man from Cleveland that that panic did not extend so far as to cause the whole population to leave and allow the Germans to march into Paris. That feat of Ambassador Herrick is one of the most remarkable achievements of any man during the war."

Another matter of great importance which Ambassador Herrick successfully carried through in the early months of the war was the relief of Americans stranded in France, a field in which he did in Paris work considered as notable as that which Herbert Hoover was at the same time doing in London. He formed the American committee, which occupied his residence as headquarters, and extended advice and financial aid to thousands of Americans. At one time he was instrumental in aiding a group of 4,000 English subjects to reach their homes.

The Ambassador and his wife were also largely instrumental in establishing an American ambulance hospital in the Elysée Pasteur at Neuilly, which was equipped and managed by resident Americans in Paris. It was founded in 1914, having a capacity of about 1,600 beds, and was turned over to the Red Cross when the United States entered the war.

His Second Ambassadorship.

Another notable achievement of Ambassador Herrick in the course of the war was the organizing of the American Relief Clearing House, which took charge of the transportation and distribution of supplies from America sent for the relief of war victims. This committee continued to function after Mr. Herrick's departure, and was one of the most important relief agencies during the whole of the war.

Although a Republican, Mr. Herrick had been serving since March 4, 1913, under the Democratic Administration of President Wilson, who requested him to stay until matters were working smoothly. In December, 1914, he returned to America, William G. Sharp succeeding him as ambassador. His friends in Cleveland attempted to start a movement to nominate him for the Presidency, but Mr. Herrick declined to permit it. In recognition of his services as Ambassador the French Government conferred upon him the Cross of the Legion of Honor, and Columbia, Harvard, Yale, Princeton and Western Reserve Universities and Miami, Union and Kenyon Colleges conferred upon him the honorary degree of LL.D.

During the seven-year interim between his Ambassadorships, Mr. Herrick continued his active interest in war and post-war relief and took up again many of his old business connections. In 1921 President Harding appointed him again to the Paris post. The reception he received in France when he arrived for his second term was a remarkable demonstration of affection and respect on the part of the French populace. Mr. Herrick, indeed, was generally considered one of the most popular representatives the American Government had ever sent to Europe. He was known as a charming and lavish host to French society and a generous patron to all Americans who sought his aid.

The business of his second term was largely concerned with the intricate and difficult diplomatic tasks of forwarding the debt, arms and anti-war negotiations, but one of his best known accomplishments was his brilliant handling of Lindbergh's arrival in Paris on the completion of his historic flight from New York, which turned an individual feat into a symbol of international friendship, and was considered to have done more to create good feeling in France than anything else which had happened since the war.

From the beginning of his service in Paris, Mr. Herrick had agitated for adequate American embassy quarters. Through his initiative the United States Government bought the Grévy mansion at 2 Avenue d'Iéna in 1924 as a home for the embassy. It was also through his efforts that the United States in August, 1928, bought the site for a new embassy on the Place de la Concorde. The negotiations for this purchase constituted one of the last official acts of Ambassador Herrick. He had been in ill health for five years. For seven months in 1927 he was absent from his post, recuperating in America. Shortly after the signing of the Kellogg peace pact in Paris in August, 1928, he returned to this country for a holiday and was taken seriously ill at his home near Cleveland. He returned to his post in Paris in January last.

Mr. Herrick married Carolyn M. Parmely, daughter of M. R. Parmely of Dayton, Ohio, on June 30, 1880. Mrs. Herrick remained in Paris with her husband during the early days of the war, and it was while doing relief work there that she was believed to have contracted the disease which resulted in her death on Sept. 15, 1918. Their son, Parmely Webb Herrick, who was a Major during the war and now resides in Cleveland, was their only child.

HERRICK PRAISED IN BRITAIN.

His Speeches Appealed to Critical French, Says London Times.

Wireless to THE NEW YORK TIMES.

LONDON, March 31.—By a strange trick of fate, the name and features of Myron Herrick were probably known to a wider circle of English folk than any American ambassador to the Court of St. James's for he stood by Charles A. Lindbergh when the flier was first photographed in Paris after his historic transatlantic flight. From countless shop windows throughout the country and wherever the picture of America's flying idol is still displayed, there Myron Herrick is, too.

The London Times prints a long appreciation and says Ambassador Herrick's success in Paris was doubtless helped by his personality and his impressive presence.

"He was a fine figure of a man, who looked the personage that he was," says the paper, "and he possessed that gift of making not merely eloquent but also sensible speeches which appealed especially to the critical and sophisticated democracy of France."

The Times recalls many instances of his fine courage, especially that during the first months of the war, when the Germans were approaching Paris, the Ambassador refused to join the French Government in its retreat to Bordeaux.

20 GET FINE ARTS FUNDS.

Carnegie Corporation Awards Stipends of $1,200 to $2,000.

Ten reappointments and ten new appointments to scholarships in fine arts by the Carnegie Corporation of New York were announced yesterday. The selections were made by the advisory group for the foundation from a list of 111 applications. The stipend ranges from $1,200 to $2,000. The scholarships were established to increase the number of qualified college and university teachers in the arts.

The appointments were:

ANDERSON, ROBERT L., New Jersey, Princeton, 1925.
COTT, PERRY B., Maryland, Princeton, 1925.
FAISON, SAMSON, L. Jr., Massachusetts, Williams, 1929.
HAYES, MARIAN, New York, Mount Holyoke, 1925.
HOWE, Thomas C., Massachusetts, Harvard, 1926.
LAWRENCE, ELIZABETH B., New York, Bryn Mawr, 1925.
PURVES, PIERRE M., Pennsylvania, Pennsylvania, 1929.
ROTHSCHILD, GERTRUDE A., New York Hunter, 1927.
SOLARI, MARGARET, New York, University of Rome, 1923.
SHAFFER, ROBERT B., Ohio, Oberlin, 1928.

The reappointments were:

CAMPBELL, WILLIAM A., British Columbia, Dartmouth, 1925.
DOWNING, GEORGE E., Illinois, Chicago 1923.
LEE, RENSSELAER W., New Jersey Princeton, 1920.
LONGMAN, LESTER D., Ohio, Oberlin, 1927.
MINER, DOROTHY, New York, Barnard, 1922.
ROBB, DAVID M., Pennsylvania, Oberlin, 1926.
ROSS, MARVIN C., New York, Harvard, 1927.
ROWLAND, BENJAMIN, Jr., Pennsylvania Harvard, 1926.
VAN INGEN, Wilhelmina, New York, Vassar, 1926.
UERING, MARGARET, Wisconsin, Wisconsin, 1925.

NEW YORKERS LAUD WORK OF HERRICK

Walker, Hughes, Butler, Gerard, Manning and Others Recall His Services to Nation.

CALLED MORE THAN ENVOY

He Was Accredited to Hearts of People and Won Their Affection, His Admirers Say.

Unstinted praise of Ambassador Herrick's years of successful activity in promoting friendship between France and the United States in circumstances often calling for the exercise of rare diplomatic talent was voiced in New York last night. Among those who expressed sorrow at his passing and paid tribute to his services were the following:

Mayor James J. Walker—Ambassador Herrick's death has deprived the nation of the faithful and able services of one who has done much to bring two great countries in closer and more harmonious relationship in circumstances which often called for the exercise of rare tact and diplomacy in their truest sense.

Charles Evans Hughes, former Secretary of State—Ambassador Herrick rendered services of incalculable value to his country. He embodied in his own personality the message of good-will and was accredited not simply to a government but to the hearts of the people among whom he served.

Nicholas Murray Butler, president of Columbia University—Ambassador Herrick was a dear friend of mine for many years. I am greatly distressed. No man has more completely, more honorably and more successfully represented our government abroad in my lifetime. He has performed a service the value and extent of which cannot be realized by the people of the United States.

James W. Gerard, former Ambassador to Germany—No Ambassador to France was as popular as he was. He was greatly liked by the French people, who would rather have him than any other person as a representative from this country, and he did much to cement the friendship between the two nations.

Bishop William T. Manning—Ambassador Herrick's death is a great loss officially as well as to his host of personal friends. He filled his important post most ably and won not only the confidence but the love of the French people. His services to both our own country and to France will be gratefully remembered.

Chancellor Elmer E. Brown of New York University—For the last seventeen years Mr. Herrick, twice as Ambassador, and during the interim in other close relationships, has been an agent of good-will and good understanding between the United States and the French Republic. The work he had to do has been done competently, without ostentation. His rare personal qualities raised it from the plane of mere efficiency to that of genuine international friendship.

William C. Redfield, former Secretary of Commerce—Ambassador Herrick was a good and useful man, a man of the right kind in a pinch. He was admirably suited by disposition and experience for the peculiar circumstances with which he had to deal in France. It is a great loss to us to have him pass away.

Armand Sieper, general secreatry, French Chamber of Commerce—The death of Ambassador Herrick comes as a great loss to all Frenchmen, here and abroad, who knew him always as a sincere and loyal friend of their native land and one who brought it into ever closer harmony with this great country. In the French Republic's dark hours, both during and after the World War, Ambassador Herrick did all within his power to protect its interests. He won the hearts and the good-will of the French people and they will never forget him.

Major Gen. William N. Haskell—I am very sorry to hear of the death of Ambassador Herrick. I met him in Paris, and while I did not know him intimately, I knew of his great work, especially during the reconstruction period.

Dr. Marcel Knecht, General Secretary of Le Matin, Paris—America is losing a great citizen and an extraordinary Ambassador. He was the greatest Ambassador from the United States to a European nation in many, many years. The French people loved in him all the best American qualities—a quick intelligence, a largeness of imagination, a marvelous sense of humor and a deep psychology that made him one of the best diplomats in Europe. No American ever understood France and its various political parties, its intricate diversities of blood, race and religion as he did. Marshal Foch, whose recent death undoubtedly hastened his passing, loved him as a brother. He died as a soldier who fought death bravely and resisted it to become strong again. During the war he won the love of the French people by his personal courage in the face of danger, by his sympathy and kindness in aid of the widow, the orphan and the wounded. When he returned to us in 1921 he was greeted with a love and esteem as great as that won by Benjamin Franklin more than a hundred years before.

ROCKEFELLER SCION GIVES LIFE FOR FRIEND

MUSKOGEE, Okla., March 31 (AP).—John D. Rockefeller, 17, Muskogee High School athlete and a third cousin of the oil multi-millionaire, gave his life today that a friend might survive a boating mishap.

Rockefeller and Dale Decamp were thrown into the swollen Arkansas River four miles east of here when their motor boat overturned in midstream. The boat sank immediately and an empty five-gallon can which came to the surface was the only thing to which they might cling for support.

They swam to the can, but it did not have sufficient buoyancy to support both. Apparently realizing that Decamp could not swim because of the heavy clothes he was wearing, Rockefeller relinquished the can to his companion and started for the shore 150 yards away. But he was unable to make progress against a swift current and was carried rapidly downstream. He sank before persons who saw the mishap could reach him in a rowboat.

Decamp was rescued after he had floated more than a mile downstream.

Immediate recovery of Rockefeller's body was rendered impossible by the current.

Crowd of 500,000 Lines Course of First Lap of Run to Coast—Hakoah Wins, 2-0

76 START LONG RUN; 500,000 LINE COURSE

Throng Sees Pyle's Troupe Cover First Lap, From Columbus Circle to Elizabeth.

MILLING CROWD AT START

Will Rogers Unable to Get Through Jam of 50,000 in Circle to Fire Gun.

GARDNER LEADS RUNNERS

Seattle Man Shows Way to First Control Point, With S. Richman Second—Time Is 1:59:30.

By ARTHUR J. DALEY.

With prizes amounting to $50,000 dangling before their eyes, a band of seventy-six sturdy athletes of assorted sizes and shapes scampered away from Columbus Circle yesterday afternoon at the start of the second annual C. C. Pyle transcontinental foot race from New York to Los Angeles. Some seventy-nine days hence a remnant of this first eager group will trudge into Los Angeles and fifteen of them will at last catch up with the mirage of the prize money which will have fled before them all the way across the continent.

This troupe will run over mountains, across deserts, in rain and heat, and at the end the winner will receive $25,000 for his efforts. Crowds will cheer them along the route, but it is hardly possible that they will receive the tremendous acclaim they got yesterday. A milling, pushing gathering of 50,000 thronged Columbus Circle, and it is estimated that 500,000 persons watched them along the route to Elizabeth, N. J., the first stopping point.

Blasé New York, which yawned at Pyle's troupe last year when it reached here from Los Angeles, gave the race a great send-off. Columbus Circle was packed almost an hour before starting time and thousands were added to the crowd before the runners started. At the dot of 3 o'clock Scores of persons climbed on the Columbus monument, on the Maine memorial and on the stone pillars leading into Central Park.

Crowd Is Unmanageable.

They pushed and shoved to get at the startling line, and a detail of forty policemen was practically powerless in the face of the disorganized but enthusiastic crowd frenzy. Will Rogers was scheduled to start the race, but he could not get near the starting line. A photographer's auto halted in front of the athletes while the police strove manfully to push the spectators back. The crowd kept getting more and more unmanageable and, rather than get his highway hoofers tangled up with the throng, Pyle gave orders to get the race going without any ceremony.

If a gun sent them on their way, it was unheard in the din. Runners and spectators ran down the narrow lane that was growing smaller and smaller. The car was almost pushed aside in the mad scramble to start and the two unidentified runners who broke away first raced head on into a parked taxi. The rest of them weaved in an out-of-the-traffic tangle, finally getting their way through the crowd and the dense jam of cars.

They finally cleared it all and were on the comparative calm of Fifty-ninth Street, where more thousands lined the streets and cheered them on. Straight across town they traveled to Eleventh Avenue and darted south with freight trains adding to the obstacles they had to overcome. Despite it all the leader to the Twenty-third Street ferry, Harry Abramowitz of Brooklyn, negotiated the distance in 18 minutes, time that would have been good for a taxi trip from the circle to the ferry.

Disregard Traffic Signals.

In their favor though, the runners did not have to obey the red lights and whether red or green they pushed on heedless of traffic signals. They were strung out for almost a mile in that short jaunt and to George Juskick of Poland fell the misfortune of missing the boat across in less than a mile and a half of traveling.

The runners were checked in as they reached the ferry and this time was added on to whatever time they made on the other side of the river. The transcontinental tourists, perspiring and anxious to continue, were forced to stand about the boat while chilling winds drifted in from the river to tighten the muscles of the competitors.

There was more waiting while the runners loafed on the New Jersey side in order to have Juskick catch up with them. Then off they went again, threading through the traffic mazes, made even more complex by hundreds of cars which followed them all the way. A warm, inviting Easter Day had the roads packed with cars, and the runners inhaled much gas all along the route.

No Let-Up for Runners.

Never once did they have a let-up, and the gibes of Sunday strollers added to the woes of the runners. A big bus, filled with members of Pyle's "Cross-Country Follies," run attaches and reporters, wove in and out of the jam, forcing vehicles coming in the other direction off to the side of the road and on one occasion nearly killing a pair of athletes, William Wollenschlager of Los Angeles and Louis J. Perella of New York, the two tail-enders leaving the ferry, were saved from certain injury when the driver skillfully swung up, partially on the sidewalk, while screeching brakes warned the men to dodge out of danger. This was the only near mishap of the trip. A few of the troupe ran into autos along the way in their anxiety to cut off yards from turns, but the cars managed to keep clear of the athletes.

The runners had not reached Journal Square in Jersey City before it was apparent who would be the first two to the control point. Ed Gardner and Sam Richman, the former from Seattle and the latter from New York, were more than a half mile ahead of the rest. These two veterans from last year's race set a terrific pace.

Every one else withered in the face of it. Pietro Marini of Genoa, Italy, stayed with them for a while and then dropped back, while the Cool brothers from Belgium trailed along a half mile behind, running stride for stride, their red, yellow and black shirts lending additional color to the band.

Hundreds Watch in Comfort.

In the outskirts of Newark hundreds watched this procession from the comfort of their front porches, while two fire houses were emptied of firemen. Sirens and bells added noise to the scene, which had been rather quiet after leaving New York. An airplane gliding overhead gave another picturesque touch to the race.

Thousands of other New Jerseyites missed the race entirely when the runners were shunted off on a route different from the one originally planned for them. But other throngs more than compensated for this loss.

At the finish line outside of Sportsman Park in Elizabeth the gathering peered down the street watching for the husky figure of John Salo, Passaic policeman, who was second last year. The crowd was entirely pro-Salo, but much to their disappointment, Salo, with his American Legion cap perched jauntily on his head, could do no better than eleventh.

Gardner led the field into the control station, the Seattle traveler annexing the first lap victory. Last year he showed the way into twenty-seven control stations, but the fast going took its toll and he finished eighth. The winner of a year ago, Andy Payne, will ride the entire trip in one of the six brilliant red official cars, accompanying the runners.

Wins by 25 Yards.

Gardner won by twenty-five yards from Richman with the rest straggling in later on. The last man across the line, Joe (Battling) Meeks of St. Louis, drifted in three hours and thirty-eight minutes after he started as opposed to Gardner's official time of 1:59:30. Pyle averred that the route was exactly 25 1-10 miles. That would have given Gardner an average time of more than twelve miles an hour.

The runners will start from Elizabeth for Trenton at 7 o'clock this morning and will go by stages ranging from 72 to 25 miles each across Maryland, Ohio, Indiana, Illinois, Missouri, Oklahoma, Texas, New Mexico, Arizona to Los Angeles. Pyle expects his band to reach the finish on June 18.

A year ago 55 out of 199 starters finished the race in 84 days, the desert in the West taking the greatest toll of the starters. Both this year and last first and second prizes were $25,000 and $10,000 respectively. But the money will be better distributed this year. Third prize will be $6,000 as opposed to $5,000 a year ago, and fourth will be $3,500 as contrasted to $2,500.

Fifteen to Get Prize Money.

Last year the next six received $1,000 each, but this year prize money will go to fifteen in all. Fifth man will receive $2,500 and then will be apportioned in order $2,250, $2,000 $1,750, $1,500, $1,250, $1,000, $900, $850, $800 and $700.

Pyle lost approximately $100,000 in 1928, but he declared that he has cleared expenses already with the increased entrance fees and guarantees received from various towns along the route.

The first twenty-five to finish and the other starters follow:

Name.	Time.
1—Ed Gardner, Seattle, Wash.	1:59:30
2—Sam Richman, New York City	2:00:45
3—Karl Cools, Belgium	2:04:45
4—Juul Cools, Belgium	2:06:00
5—Pietro Marini, Italy	2:06:30
6—Harry Hedenquist, New York City	2:06:18
7—Ken Mullan, Philadelphia	2:10:15
8—Olli Wantinen, Finland	2:11:43
9—Voigt Houtstaller, Manistee, Mich.	2:14:30
10—Joseph Jusick, Passaic, N. J.	2:18:10
11—Paul Simpson, Burlington, N. C.	2:19:00
12—Philip Granville, Canada	2:20:08
13—Troy Tramble, Bakersfield, Cal.	2:19:45
14—Thomas Hills, Canada	2:20:45
15—Guisto Umek, Italy	2:21:00
16—M. B. McNamara, Australia	2:21:45
17—A. F. M. Newton, South Africa	2:22:15
18—Tad Hudkins, Shullsburg, Wis.	2:22:30
19—John Stone Jr., Marion, Ind.	2:22:15
20—Karl T. Apelquist, Sweden	2:27:45
21—Harry Abramowitz, N. Y. City	2:26:45
22—Joseph Spangler, New York City	2:27:45
23—Clarence L. Jensen, Glendale, Cal.	2:31:15
24—Seth Gonzales, Raton, N. Mexico	2:32:30
25—Morris Richman, New York City	2:33:15

Others to Start.

M. H. Saez, Los Angeles; R. V. Ellsworth, Monongahela, Pa.; Sylvester Timm, Akron, Ohio; Pete Christensen, Brooklyn; Wm. Downing, Bedford, Iowa; Cesare Diorio, Italy; Anti Ahlfors, Eveleth, Minn.; Paul Amos, Pittsburgh; Elmer Comincioli, Clifton, N. J.; Edwin Harbine, Ukiah, Cal.; Herman Kester, Sawtelle, Cal.; John Gober, Moberly, Mo.; William Black, Cumberland, Md.; W. S. Bagley, Newport News, Va.; Harry Rea, Long Beach, Cal.; Dr. Arne Suominen, Chicago; Everett Moot, Marchand, Pa.; Charles Hart, England; Morris Saperstein, Wheeling, W. Va.; Leonard Lewis, Rhode Island; William Wollenschlager, Los Angeles; Ray McMurty, Indianapolis; Paul Smith, San Ore.; Claude Cleary, Amarillo, Texas; George Juskick, Poland; Anthony Matalano, New York; J. C. Medie Borden, Redwood City, Cal.; Merle Trapp, Atchison, Kan.; Louis Perella, New York City; John White, Duluth, Minn.; Frank Chavez, Mexico; A. Smith, Eastern District; Niels Nielsen, Chicago; Martin Johanson, Rockford, Ill.; Owen Eastman, Salem, Mass.; Harry Miller, Richmond, Ind.; Tracy Miller, New Orleans; Mike Jopco, Cleveland; Manuel Mesrodian, Modesto, Cal.; Guy Shields, Picher, Okla.; Jesse Daisell, Springfield, Mo.; Richard Block, Philadelphia; Milton Randall, Chicago; Leonard Gelvin, Fresno, Cal.; Peter Gavuzzi, England; J. Meeks, St. Louis; Robert Oakes, Buffalo; Colombo, Pandolfi, Italy; Harold Button, Cleveland; William Morady, Newark.

TEMPLE CALLS OFF GAMES.

Week's Sports to Be Omitted Owing to Death of Dr. Carnell.

Special to The New York Times.

PHILADELPHIA, March 31.—Owing to the death of Dr. Laura Horner Carnell, associate president of Temple University, all athletic activities for the coming week, including three baseball games and the start of Spring football, have been called off. The announcement was made today by Graduate Manager of Athletics Earl R. Yeomans.

Lehigh University was scheduled for tomorrow, Tufts on Wednesday and Ursinus on Saturday. It is not likely any of the games can be played later. Coach Miller will delay the Spring football opening until April 8.

Pyle Estimates Race Will Cost Each Athlete at Least $800

C. C. Pyle estimated yesterday that it would cost each of the runners about $800 to make the trip across the continent. This includes the $300 entry fee. Although having a trainer will bring the expenses higher, only ten athletes are without them. Contrary to expectations, shoe leather is not a great item in the expense. Andy Payne, last year's winner, asserted yesterday that he used only one pair of shoes in the 1928 race, even though he carried eight pairs with him. However, Andy said that he had to get them heeled every night.

GEORGETTI VICTOR AT N. Y. VELODROME

Conquers Hopkins in 10-Mile Motor-Paced Match as the Outdoor Season Starts.

PIANI WINS SPRINT MATCH

Defeats Jimmy Walthour in Straight Heats at Mile Before 10,000 —Honeman Triumphs.

Franco Georgetti, brilliant Italian all-around bicycle star and motor-paced champion of America for the last two years, inaugurated the 1923 outdoor cycling season at the New York Velodrome yesterday afternoon with a ten-mile motor-paced match race victory over Victor Hopkins of Davenport, Ia., and former American motor-paced champion. Georgetti won in straight heats before a crowd of 10,000, which attended the opening of the uptown saucer.

The race was an interesting one, with Hopkins giving Georgetti a hard battle for the honors, particularly in the second heat. Georgetti, paced by Jean Antenucci, started from in front in the first heat and led all the way, although hard-pressed at times.

The second heat was exciting. Hopkins, paced by Otto Miller of Brooklyn, started from in front. Georgetti began battling him for the lead right at the outset. Georgetti had almost taken the van when he lost his pace and dropped back. Hopkins looked strong at this point and maintained his advantage for almost five miles. Georgetti was getting stronger in the meantime and gaining ground all the time. Finally he gave battle to Hopkins again and this time succeeded in going around the Iowan. He held the lead to the finish.

Wins in Straight Heats.

Orlando Piani, Italian sprinter, defeated Jimmy Walthour Jr. of New York in straight heats of their one mile match race. Piani went around Walthour in the first heat with a lap to go to win by a comfortable margin. The second heat was a neck-and-neck battle for almost a lap until Piani went around Jimmy on the homestretch turn to win by a close margin.

Piani looked in better shape for the opening yesterday than for the start of any other season. He had a great deal of speed. Walthour was strong and fast but could not cope with his Italian rival. Piani rode the last eighth of the first heat in 13 seconds.

Bill Honeman, 19-year-old New Jersey sensation, got off to a fine start when he trounced Harris Horder, Australian star and former American sprint champion, in straight heats of a one mile match race. Honeman rode from in front to win the first dash, and came from behind to nose out Horder at the finish in the second brush.

Lindengren Is Victor.

Edward Lindengren, with a seventy-yard handicap, led home a good field in the half-mile handicap for amateurs. Lindengren, a New York lad, just nipped Thomas Saetta of the Unione Sportiva Italian Club of New York at the tape. Monroe Leroy of the Acme Wheelmen won the half-mile novice for amateurs.

The summaries:

Half-Mile Novice (Amateur)—Won by Monroe Leroy, Acme Wheelmen; Denis Sullivan, Century Road Club of America, second; Harold Monson, Acme, third. Time—1:14 4-5.

Half-Mile Handicap (Amateur)—Won by Edward Lindengren, New York (70 yards); Thomas Saetta, Unione Sportiva Italiana (70 yards), second; Louis Watson, New York (100 yards), third; Leonard Salvatore, Acme Wheelmen (65 yards), fourth; Walter Tomsen, Century Road Club Association (55 yards), fifth. Time—:58 2-5.

One-Mile Match Race (Professional)—Harris Horder, Australia, vs. William Honeman, Newark, N. J., won by Honeman, Horder beat won by Honeman. Time—3:01 4-5. Last eighth mile 0:12 4-5. Second heat won by Honeman. Time—3:07 4-5. last eighth mile 0:12 4-5.

One-Mile Match (Professional)—Orlando Piani, Italy, vs. Jimmy Walthour Jr., New York City. Won by Piani. First heat won by Piani. Time—3:13 2-5, last eighth mile 0:13. Second heat won by Piani. Time—3:18 4-5, last eighth mile 0:13 1-5.

Ten-Mile Motor-Paced Match Race (Professional)—Franco Georgetti, Italy, paced by Jean Antenucci, Italy, vs. Victor Hopkins, Davenport, Iowa, paced by Otto Miller, Brooklyn. Won by Georgetti. First heat won by Georgetti. Time—12:10 2-5, last eighth mile 0:13. Second heat won by Georgetti. Time—12:20 2-5.

Two-Mile Open (Amateur)—Won by Joseph Devito, Unione Sportiva Italiana; Edward Ammann, Century Road Club of America, second; George Shipman, Empire Wheelmen, third; Ernest MacAdams, Century Road Club Association, fourth; Walter Bresman, Century Road Club Association, fifth. Time—4:06 2-5.

LASKIN CAPTURES RUN.

Wins in Race of Brooklyn Harriers —McArthur Is Second.

Starting with a handicap of three and a half minutes Hyman Laskin of the Brooklyn Harriers Athletic Association finished first in the weekly road run of the Brooklyn Harriers Athletic Association yesterday afternoon over a 5¾-mile course in Williamsburgh. His actual time was 32:55.

Frank McArthur of the Millrose Athletic Association, who had a thirty-second handicap was second, and Fred Allen of the Brooklyn Harriers Athletic Association was third. McArthur turned in the fastest actual running time, 30:00.

The order of finish:

1—H. Laskin, Brooklyn Harriers	3:25	3:25
2—F. McArthur, Millrose A. A.	30:00	0:30
3—F. Allen, Brooklyn Harriers	32:40	3:00
4—S. Gyor, Eastern District	35:54	4:00
5—M. G. A.	35:54	4:00
6—W. Harvey, Eastern District	35:55	4:00
7—Y. M. C. A.	35:55	4:00
8—W. Harvey, Eastern District	35:55	4:00
9—Y. M. C. A.	35:55	4:00
1—L. Blossberg, East Side Evening H. S.	34:00	4:00
2—H. Goldstein, Brooklyn Harriers	33:50	3:50
3—L. Milotzky, Bklyn. Harriers	33:37	3:00
10—L. Marcus, unattached	35:00	4:00
11—S. Feldman, East Side Evening H. S.	36:00	4:00
12—N. Horowitz, East Side Evening H. S.	34:00	4:00

HUNGARIANS LOSE IN CHESS

Beaten by Manhattan Club, Which Gains 8th Tourney Victory.

By defeating the strong Hungarian team, 7 to 1, the Manhattan Chess Club gained its eighth victory in the annual interclub championship competition of the Metropolitan Chess League in the eighth round yesterday. As only three more rounds remain to be contested, there is every likelihood that the Manhattans will retain the title they have held for the last three years.

Other results in the eighth round were:

Rice-Progressive, 5½; Philidor, 2½; Marshall, 1½; Columbia, 2½ (1 adjourned); Stuyvesant, 6; Norwegians, 2; City College, a bye.

Dolmergue Sees Colombo Win Easter Stakes Before Gayly Dressed Throng at Auteuil

AUTEUIL, France, March 31 (AP).—With President Doumergue watching the running of the race named in his honor, Count Max Rivaud's Colombo won the $10,000 President of the Republic Stakes at the great Easter Sunday race meet here. Colombo, a five-to-one shot, finished two and one-half lengths ahead of Telegram. Brutus was third among the finishers.

The largest field ever to start in the race, which is known as France's Grand National Steeplechase, went to the post. Twenty-one horses faced the barrier and eleven finished. Nine fell along the course of two miles six furlongs and one refused a jump.

The meeting was the greatest success in many years, both in the quality of the racing, the size of the fields and the volume of stylish attendance. The paddock and grand stand were crowded with the colorful gathering.

Bright-colored Spring costumes were much in evidence, set off by the flower beds around the course and the bright-riding colors of the jockeys. Many women wore sleeveless frocks, an innovation in Paris during March, and found them more appropriate for the bright day than did the less hardy ones who brought furs and carried them over their arms most of the time.

MOTOR PACED EVENT IS WON BY JAEGER

Newark Star Captures Twenty-Mile Race in Newark Velodrome—Time Is 29:19.

DEULBERG FINISHES SECOND

Leads Until Final Mile, but Is Overtaken by Victor—Zucchetti Is Third.

Charles Jaeger, Newark star, recently returned from competitions in Europe, won the twenty-mile motor-paced race from Franz Deulberg, German star, in the Newark Velodrome yesterday afternoon.

Francisco Zucchetti, Italy, was third and Francois Valle, France, fourth. Jaeger's time for the event was 29:19.

Deulberg led until the final mile, when Jaeger rode around him and went on to triumph.

Cecil Walker of Australia, riding from scratch, won the one-mile open professional handicap, with George Dempsey, also on scratch, second. Otto Petri of Germany, who also rode from scratch, finished third. Zucchetti, in addition to finishing third in the motor paced event, took fourth in the one-mile open.

Freddie Spencer of Plainfield, N. J., defeated Jean Cugnot of France in straight heats in a one-mile match race for professionals. The half-mile amateur handicap was won by Edward Seufert of the Acme Wheelmen. Seufert had a handicap of 60 yards. In the two-mile race for amateurs, Pompeo Govinelli of the Alpine Wheelmen was the winner.

The summaries:

One Mile Novice (Amateur)—Won by Ray Whatley, Plainfield; Frank Ferrara, North Hudson Wheelmen, second. Time—2:18.

One-Mile Match Race (Professional)—Fred Spencer, Plainfield, N. J., vs. Jean Cugnot, France, won by Spencer. First heat won by Spencer. Time—2:55 2-5. Last eighth mile, 12 seconds. Second heat won by Spencer. Time—3:46. Last eighth mile, 13 seconds.

Half-Mile Amateur (Handicap)—Won by Edward Seufert, Bayview Wheelmen (60 yards); Martin Derris, Linden (50 yards), second; Charles Ackerman, Acme Wheels (70 yards), third; Ray Whatley, Plainfield (75 yards), fourth; Frank Connell, Century Club of America (55 yards), fifth. Time —1:04 1-5.

One Mile Open, Professional (Handicap)—Won by Cecil Walker, Australia (scratch); George Dempsey, Australia (scratch), second; Otto Petri, Germany (scratch), third; Alphonse Zucchetti, Italy (40 yards), fourth; Dave Lands, Irvington (65 yards), fifth; Klaas Vanneck, Holland (scratch), sixth; William Kelner, Irvington (20 yards), seventh. Time—2:07 4-5.

Mayor Jerome T. Congleton, Miss and Out Stake—Won by Cecil Walker, Australia; Willy Lewis, Holland, 14; Manhattan, 12; Norman, Secaucus, third; Alphonse Zucchetti, Italy, fourth; Dave Lands, Irvington, fifth; William Kelner, Newark, sixth, and Robert Silver, Newark, seventh. Time—7:55 4-5. Distance—3 miles 3 laps.

Two-Mile Open (Amateur)—Won by Pompeo Rovinelli, Alpine Wheelman; Michael De Filippo, Bayview Wheelmen, second; Mario Mosca, Century Road Club of America, third; Herbert Hoffman, Alpine Wheelmen, fourth, and Amos Hoffman, Alpine Wheelmen, fifth. Time—4:55 2-5.

20-Mile Motor Pace Race (Professional)—Charles Jaeger, Newark, paced by William Zipf, Hillside; Franz Deulberg, Germany, paced by Jesse F. Hunter, Newark; vs. Thomas Zucchetti, Italy, paced by Thomas F. Grimm, Newark; Francois Valle, France, paced by Charles Stein, Boston. Won by Jaeger; Deulberg, second; Zucchetti, third; Valle, fourth. Time—29:19.

ROMANI WINS FEATURE IN AMATEUR CYCLING

Captures Three-Mile Invitation as Races Start for Season at Pelham Parkway.

With 109 entrants competing, outdoor amateur cycle racing started for the season over the Pelham Parkway course yesterday morning. Emile Romani of the Unione Sportiva Italiana captured the honors in the feature event of the day, the three-mile invitation, for which riders qualified in previous competitions. Mickey Asarisi, also of the Unione Sportiva Italiana, was second, a wheel length back of the victor. Walter Bresman, C. R. C. A. rider, was third.

Sergio Mattieni of the Acme Wheelmen defeated Romani in the one-mile open in a close finish. Robert Bruder of the C. R. C. A. finished third. The Bronx three-mile race resulted in a sweep for the Acme Wheelmen as Frank Bymun finished first, Mattieni second and Ewald Monson third.

Louis Maltes returned the fastest time for a three-mile race during the day in the Manhattan riders' event, which he captured in 3:26 4-5. Walter Bresman, also of the C. R. C. A., was second and Romani third.

Harvey Black of Newark took the out-of-town riders' event, George Shipman of Brooklyn was second and Arthur Boutis, Long Island entrant, third.

The summaries:

One-Mile Open—Won by S. Mattieni, Acme; E. Romani, U. S. L., second; Robert Bruder, C. R. C. A., third; Louis Maltes, C. R. C. A., fourth; Walter Bresman, fifth. Time—3:00.

Three-Mile, Bronx Riders—Won by Frank Bymun, Acme; S. Mattieni, Acme, second; Ewald Monson, Acme, third; D. Iacello, Acme, fourth; William Ward, Acme, fifth. Time—7:26 3-5.

Three-Mile, Out-of-Town—Won by Harvey Black, E. C. W., Newark; George Shipman, E. C. W., Brooklyn, second; Arthur Boutis, U. S. L., Long Island, third; Arthur Wagner, E. C. W., Newark, fourth; Andy Calandra, C. R. C. A., Union City, N. J., fifth. Time—12:01 3-5.

Three-Mile Invitation—Won by Emil Romani, U. S. L.; Mickey Asarisi, U. S. L., second; Walter Bresman, C. R. C. A., third; Ewald Monson, Acme, fourth; George Shipman, E. C. W., fifth. Time—15:23 3-5.

Referee—D. J. McIntyre.

Nelson to Face Sankey Thursday.

An eight-round bout between Charley Nelson and Harry Sankey is the feature attraction scheduled for Thursday night at the 102d Medical Regiment Armory. In the eight-round semi-final Carl Hansen and Chico Gonsales will be rivals.

SCHOOLS GIVE $11,260 TO WINGATE FUND

First Full Returns of 16 Elementary School Districts Announced by P.S.A.L.

DISTRICTS 38-39 TOP LIST

Contribute a Total of $2,158.05—Combined Districts Expected to Reach $50,000.

S. R. Guggenheim, treasurer of the Public Schools Athletic League, yesterday afternoon announced the first complete report on the returns of sixteen elementary school districts as submitted by eight district supervisors to the General George W. Wingate Memorial Million Dollar Fund. With the contributions of the Tottenville High School of Staten Island, the Mount Morris Junior High School of Manhattan and the Parents Association of P. S. 52 of the Bronx included, the total has reached $11,260.99, thus far. Guggenheim stated that he expected the combined districts to reach a total of $50,000.

William E. Grady, supervisor of districts 38 and 39, Brooklyn, has turned in $2,158.05, while districts 23 and 24 in the Bronx of which Haven Chatfield is supervisor is next with $1,600.00.

The Wingate drive in the schools was completed a week ago Friday, the first anniversary of the death of General Wingate, founder of the P. S. A. L. and its only president until his death. On the same day that the school drive started the public campaign began, the citizens' drive coming to a close last Friday.

In addition to the schoolboys, men in all walks of life have given the drive hearty support. Various civic, national guard, fraternal, college and professional committees were formed last week to aid in the fund, which will be used for the maintenance and expansion of the P. S. A. L. Since these committees are just beginning to function, it expected that the greater part of the quota will be received long after the official drives have terminated.

The list of districts and their contributions follow:

Dist.	Borough.	Supervisor.	Amount
38 and 39,	Brooklyn,	W. E. Grady...	$2,158.05
32 and 34,	Brooklyn,	P. J. Arnold...	1,161.09
45 and 64,	Brooklyn,	C. E. O'Neill...	1,086.06
23 and 25,	Brooklyn,	J. M. Ryan...	961.46
41 and 42,	Brooklyn,	M. P. Rae...	1,272.50
23 and 24,	Bronx,	Haven Chatfield...	1,600.00
19 and 20,	Bronx,	Joseph H. Wade...	1,362.50
12 and 14,	Manhattan,	J. J. Dooley...	1,000.00
Tottenville High Sch'l,	Staten Island		106.50
Mount Morris Jr. High School, Manhattan			47.70
Parents Association of P. S. 52,	Bronx		35.00

CAIN BREAKS RECORD IN WEEKLY ROAD RUN

Captures Good Shepherd 4½-Mile Race in 23:42—Moffatt Second, Ledingham Next.

John Cain of the Good Shepherd A. C. captured the weekly 4½-mile practice road run, starting and finishing from the Good Shepherd A. C. clubhouse yesterday afternoon, in 23:42, thus breaking the course record of 24:18, which he set the previous week.

Dan Moffatt placed second to Cain yesterday. Although more than ninety yards behind the winner at the finish, Moffatt broke the previous course record, his time being 23:50. Harry Ledingham of the Millrose A. A. was third.

Twelve runners started, but only eight finished.

The order of finish:

	Time.
1—John Cain, Good Shepherd A. C.	23:42
2—Dan Moffatt, Good Shepherd A. C.	23:50
3—Harry Ledingham, Millrose A. A.	24:20
4—Frank Duffy, Holy Name Club	24:54
5—C. Poland, Millrose A. A.	24:58
6—John Downes, Holy Name Club	25:16
7—John Connolly, Good Shepherd A. C.	27:21
8—William Huddleston, unattached	28:22

PHILADELPHIA FIVE WINS.

Beats Atlantic City and Captures National Y. M. H. A. Title.

ATLANTIC CITY, N. J., March 31 (AP).—The Philadelphia Y. M. H. A. five won the National Y. M. H. A. basketball championship here tonight when it defeated Atlantic City in the final, 35 to 26.

The two teams survived a field of nine which started to play Friday. The others were Pittsburgh, New York City, Chelsea, Mass., Syracuse, N. Y.; Paterson, Perth Amboy and Scranton.

DETROIT SEXTET WINS, 2-0.

Takes First Game of Canadian League Play-Off With Windsor.

DETROIT, March 31 (AP).—In the first of the five-game final play-off series of the Canadian Hockey League, the Detroit Olympics defeated the Windsor Bulldogs, 2 to 0, here tonight. The winner of three games of five will be declared the league champion.

Caragliano-Moscowitz Box Friday.

Tony Caragliano, Bronx junior lightweight, will seek another knock-out conquest Friday night in the ring of the Uptown Lenox S. C., where he is scheduled to battle Lou Moscowitz, borough rival, in the feature bout of ten rounds. Four six-round bouts will precede the feature. In these the principals will be: Marty Sampson vs. Joe Irene; Nick DeSalvo vs. Buster Moore, Jack Pallooi vs. Speedy McCarthy and Leo Dazzo vs. Abie Popp.

U. S. BOAT SECOND BUT CAPTURES CUP

Miss California Trails on Last Day of Havana Races, but Gets Gold Cup.

BABY BUCKEYE TRIUMPHS

Mrs. Bradfield's Craft Gains the President Machado Trophy—Hatney Is a Victor.

HAVANA, March 31 (AP).—Dick Loynes, piloting his record-breaking boat, Miss California, in the 151 hydroplane speedboat class, won the Cuba gold cup today by taking second place in the final heat. The place gave him a winning point total for the trophy donated by the Cuban National Tourist Commission.

Baby Buckeye, owned by Mrs. Gibson Bradfield, a Biscayne Baby class speedster, won the President Machado cup. Hatney, owned by Rafael Posso, captured the cup donated by Havana's Mayor, Miguel Mariano Gomez, in the third big race of the final day of the annual international regatta.

In the first heat of the Cuban gold cup race on Saturday Miss California won by a comfortable margin with the Cuban entry and hope flashing over the line in second place. It was known that the Cuban boat experienced motor trouble at the start of the heat and thus it was expected that she would make a better showing yesterday, and there were some enthusiasts who thought she might even lead the famous American craft over the finish line.

On Saturday Miss California took the lead on the second lap and never was caught. Dick Loynes, her owner, was at the controls.

The success of the Americans in the Cuban two-day event has been highly gratifying to speedboat followers. Of the three events run yesterday two went to the United States.

SIX PITCHERS NAMED FOR HARVARD'S TRIP

Rest of Squad May Be Selected Tomorrow for Southern Visit—Outfield Is Unsettled.

Special to The New York Times.

CAMBRIDGE, Mass., March 31.—Though Fred Mitchell, coach of the Harvard varsity baseball team, will not select his squad which is to make the Southern trip until Tuesday or the next day, he already has chosen the pitchers, of whom there will be six.

Unless Mitchell can develop three dependable moundsmen in the next two weeks, the Crimson may have a hard time winning its share of the games scheduled.

The hurlers who will go South are Howard Whitmore, the only letter moundsman on the squad; Ernie Malloy and Dick Ketchum of last year's varsity squad; W. H. MacHale, star of last year's freshman squad; W. K. Page, a southpaw who has yet to play ball for Harvard in intercollegiate competition, and E. A. Coupah of the seconds.

Whitmore's arm is in an uncertain condition. As a freshman he injured a shoulder muscle and until late last spring he never pitched as well as he did as a schoolboy at Newton High. About two weeks ago the arm failed again and although it has been slowly coming around under treatment it must not be subjected to great strain.

Another brilliant sophomore prospect, Ben Ticknor, varsity football centre, also has been lost as a pitcher, due to a shoulder operation. He has definitely joined the outfielding squad.

Bob Gilmore, the fourth member of last year's brilliant freshman pitching squad, has not found his true form this Spring and may not make the trip South.

The other pitching candidates are an uncertain quantity, but the infield is just about picked, with Johnny Prior at first, Frank Nugent at second, Eddie McGrath at short and Captain Ev Donaghy at third. There is, however, a chance that McGrath may be benched temporarily and that Whitney will play third and Donaghy short.

In the outfield the situation still is rather unsettled. The leading contenders are Durkee, Ticknor, Crotty, Huxtable, Bassett and Gilligan. Should Dudley, at present the first string catcher, be lost to the team, Gilligan will be the backstop.

Gilligan's savage hitting has been a feature of the Spring work, and he seems sure of a position somewhere in the line-up, even if he doesn't catch.

MAY-BLAUBER TEAM VICTOR.

Wins Two-Man Team Tourney of Photo-Engravers' League.

May and Blauber were victors in the annual two-man team tournament of the Photo Engravers' League, which was rolled Saturday afternoon and evening at Dwyer's Broadway alleys, totaling 1,563 pins, including a handicap of 150. This total was just eight pins greater than that of Stock and Comiskey.

Grant took high-game prize, with 224. Fisher had high series total of 525 for the four games. The event was run on a handicap basis, the entrants being handicapped according to their averages in the league competition.

In addition to May and Blauber and Stock and Comiskey, Flory and Folger, 1,563—156—1,563; Soderbloom and Kearns, 1,314—222—1,536; Berberick and Lee, 1,501—178—1,679, and Norris and Lavender, 1,327—198—1,625, finished in the prize money.

LEWIS-KIRILENKO MATCHED.

Will Wrestle in Campania A. C. Bout a Week From Tonight.

Ed (Strangler) Lewis, former champion, and Matros Kirilenko of Russia will wrestle in the feature bout of the Campania Athletic Club in the Seventy-first Regiment Armory a week from tonight. The match will be to a finish.

Oliva-Sanchez Clash Saturday.

A large crowd is expected to witness the bouts at the 212th Anti-Aircraft Regiment Armory on Saturday night. Featuring the card will be a ten-round encounter between Buck Oliva and Vincent Sanchez. The eight-round semi-final will bring together Jimmy Cantoneri and Harvey Kelly.

Hakoah Has Scored 19 Goals To 3 in U. S. Title Tourney

Hakoah has scored 19 goals to 3 for its five rivals thus far in the national soccer championship, which is a record that seldom has been equaled. The Hakoah eleven did not have to take part in the preliminary rounds of the tourney, and in its march to the Eastern championship defeated four teams. This is the first year the club has been in existence, but Wortmann, who tallied the second goal yesterday in St. Louis, was a big factor in winning the national title last year for the New York Nationals.

The Hakoah record follows:

Hakoah 7, Mamaroneck 1.
Hakoah 3, Rochester 0.
Hakoah 3, Newark Portuguese 2.
Hakoah 1, New York Giants 0.
Hakoah 2, St. Louis 0.

MOVE IS LAUNCHED ON LOMSKI'S BEHALF

Manager Charges That an Illegal Rest Period in Fifth Round Helped Griffiths.

WANTS NEW TITLE CHANCE

Says Situation Created in Chicago Bout Is Not Covered in Rules, but Should Be.

By JAMES P. DAWSON.

A campaign for retention of Leo Lomski, Aberdeen Assassin, among the list of qualified contenders for Tommy Loughran's light-heavyweight title, despite his defeat in Chicago last Thursday night by Tuffy Griffith at the opening of the Chicago Stadium, was launched yesterday by Bill Duffy, veteran local handler of fighters who is associated in an advisory capacity with the management of Lomski.

Duffy said he will base his request on the unprecedented situation which occurred in the fifth round, when Lomski's right glove burst and the bout was interrupted while a new glove was laced to Lomski's right hand by his seconds.

Meanwhile Griffith went to his corner and there received treatment for a severe cut over the right eye, thereby gaining relief from a battle wound which, Duffy insists, might very well have turned the tide in Lomski's favor. It is Duffy's contention that this action entitled Lomski to a knockout victory on a technicality.

Duffy to Advocate New Rule.

Duffy charges that Griffith received the benefit of an illegal rest period. At the same time Duffy announced his intention of advocating adoption of a rule to prohibit a boxer from going to his corner in such a situation for the purpose of receiving relief or advice.

"The Marquis of Queensberry rules, forming the basic principles of all modern ring fighting, provide for a fair, square, stand-up contest consisting of a succession or rounds of fighting with rest periods of one minute each," said Duffy. "No modern rule provides for the emergency presented in the Lomski-Griffith bout, and if the fundamental rule had been applied Lomski should have received credit for a knockout.

"The men were fighting in the centre of the ring when Lomski's right glove burst about the thumb. They should have been compelled to complete the round, which had only about ten seconds to go. A new glove could have been substituted during the minute's rest before the sixth round.

"This would have been handicapping L

Tijuana Futurity Is Won by Flying Heels as 107-Day Winter Meeting Closes

FLYING HEELS WINS AS TIJUANA CLOSES

Beats Good and Hot by 4 Lengths for $9,640 First Place Money in Tijuana Futurity.

NIFTY FINISHES THIRD

Flying Heels, Odds-On Favorite, Leads From Start—107-Day Meeting Comes to End.

TIJUANA, March 31 (AP).—Flying Heels won the Tijuana Futurity here this afternoon over a small but select field of two-year-olds. The Clifford A. Cochran colt raced the five furlongs in 0:59 flat to take the winner's portion of $9,640 from Good and Hot of the Meadowbrook Stable, and Bert Baroni's San Diego County-bred Nifty was third.

One of the largest crowds of the meeting was on hand to bid adieu to the ponies. Today's program brought to a close a Winter racing meeting of 107 days, the longest continuous meeting of the year. James W. Coffroth, manager, said the meeting was a great success, considering the influenza in the early part and threats of revolution in the latter part.

Cochran's Other Aces Failed.

Flying Heels gave Cochran, New York sportsman, his first stake victory. Cochran sent one of the most powerful stables to Tijuana that ever crossed the Rocky Mountains. His other aces failed him in the stakes—Nussakan in the Speed, Xylophone in the Derby and Genie in the Coffroth. It remained for Flying Heels to make amends for the stable. Willie Kelsay rode the winner.

The field was the smallest in the history of the Futurity. Only six started. Of that number Flying Heels was installed an odds-on favorite in both books and machines. He carried 118 pounds.

Flying Heels Takes Lead.

Flying Heels dashed to the front soon after the start and remained there under a snug hand ride by Kelsay. Good and Hot and Nifty followed in that order for the entire journey.

Both Bobby Jones on Good and Hot and Eddie Taplin on Nifty applied the whip lustily at the far turn, but neither could gain on Flying Heels.

The summaries:

FIRST RACE—Purse, $700; claiming; 3-year-olds and upward; one mile.
Hehuski, 98....(K. Russell) 5.40 2.60 2.20
Royal Flag, 110.(G. Woolf) 2.80 2.40
Maryland, 112....(T. May) 2.60
Time—1:41 2-5. Manon, Burnt, Twenty-Two Sixty, Eagle's Home, Andrew S., Caiteny, Norton also ran.

SECOND RACE—Purse, $600; claiming; 3-year-olds and upward; six furlongs.
Brunswick, 104....(Garrity) 24.40 10.00 7.20
Perrichon, 109....(Louman) 6.80 4.80
Bl. Blood, 107.(Critchfield) 4.00
Time—1:13 4-5. Sister Joan, Burr Winslow, War Bonnet, Pandion Queen, Bluegrass, Ollie E. Wildrake, Crispin Beth, Invictus, Aalii, Rolling Star also ran.

THIRD RACE—Purse, $700; claiming; 4-year-olds and upward; one mile and a quarter.
Firth of Tay, 112.(Louman) 9.00 4.60 4.80
Dunbeath, 102....(Steffen) 14.80 8.00
Merry Chase, 105.(Barrett) 7.00
Time—2:06 1-5. Fred Rubmen Cox, General Seth, Bailiff, Topsy B. Vashell, Revellion, Shasta Sheik also ran.

FOURTH RACE—Purse, $700; claiming; 3-year-olds; one mile and seventy yards.
The Squire, 102.(C. Lyon) 47.60 21.20 14.20
Van Ettisch, 104.(D. Lyons) 11.40 4.80
Yankee Joe, 106..(Barrett) 8.40
Time—1:46 2-5. Woodlea Hill and Hill, Buccararo, Money's Worth, War Pot, Shorty O, Shasta Maple, Semper Felix, Miss Sonvire also ran.

FIFTH RACE—Purse, $900; claiming; 3-year-olds and upward; one mile and one-sixteenth.
Guinea Hen, 105.(Haviburt) 12.80 7.80 4.20
Gordon King, 100..(Wilson) 10.00 4.80
Woodgath, 97....(Douglas) 3.40
Time—1:45 4-5. Rip Rap, Jeb, Ralph Hartenstein also ran.

SIXTH RACE—Purse, $1,000; handicap; 3-year-olds and upward; five and one-half furlongs.
Eddie Ahearn, 116.(Barrett) 8.60 3.60 2.80
Crofton, 110....(Dentel) 4.60 2.60
Proctor Hug, 108....(Jonas) 2.80
Time—1:05 4-5. Simony, Short Price, Andromeda also ran.

SEVENTH RACE—The Tijuana Futurity; $7,500 added; 2-year-olds; five furlongs.
Flying Heels, 118.(Kelsay) 5.20 2.60 2.20
Good and Hot, 118.(Jonas) 2.80 2.20
Nifty, 115....(Taplin) 2.20
Time—1:00. Alves, La Bolotte, Sweet Bay also ran.

EIGHTH RACE—Purse $1,200; handicap; 3-year-olds; one mile and a sixteenth.
A. Pan (ex), 114.(Pollpot) 3.60 3.00 2.60
Sh'ts Negro, 104.(D. Lyons) 3.60 3.00
Taddywawa, 98....(C. Lyon) 3.80
Time—1:48 2-5. Bob Rogers, Riff Raff, Sankari and Seth's Hope also ran.

NINTH RACE—Purse $700; claiming; 4-year-olds and upward; one mile and a quarter.
Fetching, 106...(K. Russell) 7.80 5.20 3.60
Shock, 106....(Lyons) 5.60 3.40
Pertelo, 106....(Hurlburt) 3.40
Time—2:05 4-5. Golden School, Hands Up, Sapodilla, Worthman, the Orleanian, Shasta Rock, Herdsman, Shampoo and Common Gold also ran.

TENTH RACE—Purse $900; claiming; 3-year-olds and upward; one mile.
San Carlos, 105..(D. Lyons) 18.00 5.20 4.20
Still Pass, 110....(Hooker) 5.40 3.40
Paiolo, 110.(C. Critchfield) 4.40
Time—1:39. Shasta Rabbi, Dapper, Bride o' the Wind, Don Fernando, Kit Carson and the World also ran.

ENTRIES TO CLOSE FOR EIGHT 'CHASES

Last Date Is Today for Four Belmont and Four Saratoga Cross-Country Events.

Closings for eight important cross-country events to be contested this Spring and Summer on Jockey Club tracks are set for today. Four of them will be staged at Belmont Park during the Spring session and four at the Saratoga Association's course during the Summer meeting there.

The four listed for Belmont Park are the Charles L. Appleton Memorial Cup steeplechase, a condition race with a guaranteed value of $10,000; the Corinthian Steeplechase Handicap, the International Steeplechase Handicap and the Meadowbrook Steeplechase Handicap. The first three named are at about two miles, while the Meadowbrook is at two miles and a half.

The four Saratoga events are the Saratoga Steeplechase Handicap, which is at two miles and a half; the Shillelah, North American and Beverwyck, each at about two miles. The North American and the Beverwyck are handicaps. The Shillelah's weights are fixed by a scheme of penalties and allowances. The Saratoga Steeplechase also is a handicap and has always been a feature of the last day of racing at the Spa course along with the running of the Hopeful and the Saratoga Cup.

Saratoga, of course, is noted as a steeplechasing centre, standing equal with Belmont Park as far as the cross-country racing is concerned. There are peculiar advantages for the chases at Saratoga, too; not the least of these is that the jumpers which are attracted to the Spa cross-country events have the benefit of a considerable interval of rest after Belmont Park.

Monaco, in Davis Cup Play, Beats Switzerland, 3 to 2

MONTE CARLO, March 31 (AP).—The principality of Monaco, one of Europe's smallest nations, reached the second round of European Zone Davis Cup play today by defeating Switzerland, 3 matches to 2. Monaco is challenging for the international tennis trophy for the first time in its history.

The veteran Swiss star, Charles Aeschliman, won both of his singles matches. Paul Wuarin lost his two singles encounters and gave Aeschliman little aid in the doubles, which Monaco won.

In the deciding matches today, Robert Gallepe of Monte Carlo clinched the series for Monaco by defeating Wuarin, 6—2, 6—3, 6—4. Aeschliman defeated Victor Landau, 6—2, 6—1, 6—2.

NEW BEDFORD TOPS SOCCER GIANTS, 3-1

Overcomes Early Lead in Eastern League Clash at Starlight Park Before 3,000 Crowd.

RANGERS BEAT HISPANO, 2-1

Hungaria Holds Bethlehem in First Half, but Loses at Astoria by Score of 3 to 0.

New Bedford defeated the New York Giants yesterday afternoon at Starlight Park in an Eastern Soccer League game before a crowd of 3,000. The score was 3 to 1. In the first game of the double-header the Hispano eleven lost to the I. R. T. Rangers by 2 to 1.

The Giants did not lose for lack of effort, the home team getting two corners in the first half and four in the second. The Giants, setting the pace in the early stages, tallied in fourteen minutes, but that was as far as they got in the scoring line.

The Bay Staters equalized shortly before half time and had all the better of it throughout the second period.

Howieson, inside right for New Bedford, accounted for two of his team's goals and Chedgzoy for the other. Ballantyne scored for New York.

The Giants unloosed a deceptive and powerful attack in the first minutes, but New Bedford counteracted it with a strong defense. Ballantyne broke the deadlock when he counted on a pass from Stevens. Shortly after Stevens miskicked with an open goal in front of him and the Rangers took heart and unloosed several dangerous thrusts, only to have Jock Brown turn them aside.

Howieson Gets Long Goal.

Shortly before the end of the first half Howieson booted through a sizzling shot from twenty yards out, after receiving a pass from McMillan. The Giants pressed at the restart, but failed to break the tie, and New Bedford went to the fore, taking a winning lead when Chedgzoy tallied from a scrimmage in front of the New York goal.

The New York team forced three corners in the closing stages of the game but failed to penetrate for a score, and five minutes before the end Howieson got his second goal, receiving a pass from Florie, who got the ball from Best.

The line-up:

New Bedford (3).		Giants (1).
Blair	G.	J. Brown
McMillan	R.B.	Glover
Hunter	L.B.	Morrhouse
Best	R.H.	Cameron
Montgomerie	C.H.	Herd
Stewart	L.H.	McKenny
Chedgzoy	O.R.	Findlay
Howieson	I.R.	Ballantyne
Florie	C.	Stevens
Kelly	I.L.	O'Brien
Bent	O.L.	Carroll

Goals—Giants: Ballantyne. New Bedford: Hirsson 2, Chedgzoy.

Substitutions—Muir for Findlay, McLeary for Kelly.

Referee—M. J. Donaghy. Linesmen—J. Masterson and W. Campbell. Time of halves—45 minutes.

Hispanos Flash at Start.

The Hispanos unloosed a slashing attack in the first half at the end of which they led by 1 to 0, but they faltered badly in the second half. Carnegie, on a pass by Healey, shot the only goal for the losers twenty minutes from the start. He also came close to beating the opposing goal-keeper five minutes from half time, his drive striking the crossbar and bounding out into the playing area.

A fine shot by McGivney, Ranger centre forward, on an assist by Aiken, barely went under the crossbar to even the score after twenty-five minutes of play in the second period. The teams remained on even terms until ten minutes from full time, when McCoullaugh, taking a pass from Aitken, shot the winning goal. Each side gained a corner in the closing minutes, but neither was able to score.

The line-up:

Rangers (3).		Hispanos (1).
Duncan	G.	Aronsauer
Rankin	R.B.	Frenter
McKay	L.B.	Wallace
Aitken	R.H.	Mullen
Ferris	C.H.	Thomson
Stewart	L.H.	Scotland
Kelly	O.R.	Healey
Campbell	I.R.	Carnegie
McGivney	C.	Miller
McCoullaugh	I.L.	Dawson
Webster	O.L.	McGowan

Goals—Rangers: Carnegie. Rangers: McGivney, McCoullaugh.

Substitution—Patterson for Scotland.

Referee—H. McCabe. Linesmen—P. De Groof and A. Schwarz. Time of halves—45 minutes.

After getting a 1 to 0 margin at half-time, Bethlehem defeated the Hungaria soccer eleven by 3 goals to 0 in the Eastern Soccer League game at Steinway Oval, Astoria, yesterday.

Hungaria held the speedy steel workers for the greater part of the first half, but five minutes before the change of ends, Gillespie centred beautifully to Jaap, who scored.

After 23 minutes of play in the second half, Furgavic counted with a fierce drive from the left wing, and just before the final whistle Gillespie centred to Stark, who made it 3-0 in favor of Bethlehem.

The line-up:

Bethlehem (3).		Hungaria (0).
Beveridge	G.	Newman
Wilson	R.B.	Zimet
Allen	L.B.	Goldstein
Jackson	R.H.	Theraton
Carnahan	C.H.	Schneider
Reid	L.H.	Mullenstein
Gillespie	O.R.	Tisse
Jaap	I.R.	Luthner
Stark	C.	Drysdale
Massie	I.L.	Crilley
Furgavic	O.L.	Roth

Goals—Bethlehem: Jaap, Furgavic, Stark. Substitution—Rolle for Jackson.

Referee—M. Bloom. Linesmen—J. O'Rourke and George Currie. Time of halves—45 minutes.

NATIONALS REPULSE BOSTON BY 5 TO 2

Assume 4-1 Margin at Half to Gain Easy American League Soccer Victory.

WANDERERS BEATEN, 2 TO 1

Fail to Make Most of Scoring Chances in Clash Against Fall River—Score at Half Time, 1-1.

The New York Nationals scored a decisive 5 to 2 victory in their American Soccer League match with Boston at the Polo Grounds yesterday afternoon. The Nationals flashed into the lead at once and at half time they led by 4 to 1.

Gallagher, the Nationals' outside right, crossed over to Nelson, who put through a drive seven minutes after the start. Nelson's pass to McGhee yielded the second tally at sixteen minutes, and three minutes later Nelson got his second counter, putting his foot to a rebound off Martyn's try, which hit the crossbar. A kick in the leg temporarily disabled Nelson midway in this period, but he resumed soon afterward.

A corner on the left, kicked out by McEachran, enabled W. Nilsen to tally Boston's first goal after thirty-three minutes, but a minute later McGhee turned in Gallagher's pass for the Nationals' fourth goal.

For twenty-five minutes in the second half the New Englanders held the Nationals in check and finally were rewarded when W. Nilsen made his second goal, with the assistance of Logan. With four minutes to go, Nelson, on a pass from White, shot his third goal and made the final score, 5-2.

The line-up:

Nationals (5).		Boston (2).
Murdock	G.	F. Nilsen
Warden	R.B.	Gibson
Donald	L.B.	McCallum
Connaboy	R.H.	McGonigle
Slaven	C.H.	Fleming
Martyn	L.H.	H. Ballantyne
Gallagher	O.R.	E. Burns
White	I.R.	McIntyre
Nelson	O.	W. Nilsen
Leonard	I.L.	G. Burnsas
McGhee	O.L.	Machran

Goals—Nationals: Nelson 3, McGhee 2. Boston: Nilsen 2.

Substitutions—Levin for Slaven, Logan for McGonigle.

Referee—T. Cunningham. Linesmen—J. Hume and T. Dempsey. Time of halves—45 minutes.

Wanderers Lose Before 3,000.

Fall River upset the Brooklyn Wanderers at Hawthorne Field yesterday afternoon by 2 goals to 1 before a crowd of 3,000 in an American Soccer League fixture.

Brooklyn did most of the pressing, but failed to take advantage of its opportunities, while Fall River was more accurate with fewer chances. The score at the end of the first half was 1-1.

The game was only ten minutes old when Pearce fooled McGill and passed cleverly to Nehadoma, who took the ball on the run toward the goal. The Brooklyn centre's shot had so much speed to it that Harper could not stop it.

Brooklyn did not hold the lead long, for within five minutes Goldie whipped the ball across after a bad Brooklyn clearance, and McPherson caught it before it touched the ground to beat Douglas. Brooklyn pressed early in the second half, but failed to count.

Fall River cleared a hard Brooklyn attack and swung the ball down the field, where McPherson centred it for Patenaude, who got the ball by Douglas for the deciding goal.

The line-up:

Fall River (2).		Wanderers (1).
Harper	G.	Douglas
McGill	R.B.	Crowley
McAuley	L.B.	McMillan
Hunter	R.H.	Mitchell
Doyle	C.H.	Maguire
McPherson	L.H.	Nicol
McNab	O.R.	McClure
White	I.R.	Purvis
Patenaude	C.	Nehadoma
Caldwell	I.L.	Lyell
Goldie	O.L.	Pearce

Goals—Wanderers: Nehadoma. Fall River: McPherson, Patenaude.

Referee—Jas. Walder. Linesmen—J. Hyes and J. Connachan. Time—Halves of 45 minutes.

TOURNEY ENDS WEDNESDAY.

Leadership of Both Divisions in Bronx Bowling Event Undecided.

The Red and Blue divisions of the Bronx Alleys Owners' Association championship bowling tournament will come to a close on Wednesday evening, after which the respective winners will engage in a roll-off to determine the championship. The teams will oppose each other in a home-and-home series of six games.

The race in each division is still undecided. The Walton Academy has a three-game lead in the Red division, but still can be tied by the Cordes-Mets in second place. The other Cordes-Met team has a margin of one game over the Bronx Park team in first place in the Blue division.

The standing of the teams:

Red Division.	W.	L.
Walton	56	19
Cordes-Mets	53	22
University	53	22
Bracker-Willis	50	25
Bronx Park	48	27
Heins-Hudson	40	35
Hub	38	40
Bronx Central	32	45
Allerton	31	44
Williamsbridge	30	45
Kingsbridge	29	46
Elliott	29	46
So. Boulevard	20	55
Mt. Eden	19	56

Blue Division.	W.	L.
Cordes-Mets	53	22
Bronx Park	52	23
Bronx Central	49	27
University	48	27
Walton	47	29
Heins-Hudson	44	31
Elliott	43	32
Bracker-Willis	42	33
So. Boulevard	34	41
Hub	30	43
Allerton	30	46
Kingsbridge	28	47
Mt. Eden	18	57
Williamsbridge	15	60

BOWLERS TO COMPETE.

Spring Classic Tourney Announced for This Month.

Announcement was made yesterday by Frank A. Dwyer that the annual Spring individual classic bowling tournament will be held this month. The dates will be announced later. The tourney will be rolled at Dwyer's Broadway alleys and will be a fitting climax to a series of unusually interesting individual tournaments conducted at these drives this season.

The guaranteed first prize will be $300 and a diamond medal emblematic of the championship. The prize list is expected to reach $2,000. Eight games will be rolled across eight alleys, total pins to count.

Wally Searing captured premier honors in the last classic tourney, held last Fall. He totaled 1,900 for six games, defeating Charley Leonard of West New York by four pins by rolling 256 in his final game.

Women Bowlers Start on Monday.

The annual tournament of the Greater New York Women's Bowling Association will get under way next Monday afternoon at Thum's White Elephant alleys. The entry is a record one, more than 150 women having enrolled for the tourney.

Costello and McIlvaine Plan to Compete In British Royal Henley Sculling in July

Special to The New York Times.

PHILADELPHIA, March 31.—Paul Costello and Charles McIlvaine, the 1928 Olympic doubles sculling champions, will go to England to compete under the colors of the Penn Athletic Club in the British Royal Henley Regatta in July, if sufficient funds can be raised, according to the rowing committee of the club. The committee plans to enter Costello and McIlvaine in the international regatta in 1930.

Under the direction of Coach Frank Muller, who has looked after the Philadelphia Olympic oarsmen for the last three regattas, the Penn Athletic Club is planning its most pretentious rowing campaign since 1925, when the eight-oared shell lifted the famed Edward Hanlan Memorial Trophy in Canada. After six weeks' work on the machines at the clubhouse in Rittenhouse Square the oarsmen will take their first work on the Schuylkill on Tuesday.

Joseph M. Dougherty of the championship eight of several years ago has been appointed captain and Al Vogt and Chester Turner have been named lieutenants. It is the intention of the rowing committee, of which Jack Kelly of Olympic singles championship fame is chairman, to develop two eight-oared shells—one for the Stewards' Cup race and the other for the interclub race in the American Henley Regatta on the Schuylkill, May 25.

Turner, the former Argonaut Rowing Club star, probably will stroke the heavyweight eight, as well as scull in singles. While Ken Myers was representing the United States in the Olympic Regatta at Amsterdam last Summer Turner lifted the national singles title, and there are many who believe the former Canadian, now a skilled automobile mechanic in this city, will be able to give Myers and all the other American scullers plenty of opposition this Summer.

Included in the Penn A. C. rowing squad are Daniel H. Barrow Jr., Myrlin James, Fred H. Vaders, Benjamin Benfer, Charles Turbett, John J. Carroll, Thomas Curran, George C. Muhiey Jr., A. E. Fitzpatrick, Claude Moore, John J. McNichol, G. E. Matson, H. Brunnell, Lewis H. Johnson, W. A. Johnson, Herman Wohlgemuth, Hugh McAdams, William G. Saltonstall, G. Frommeyer and James A. Hogan.

BROOKLYN GERMANS BEATEN BY 6 TO 1

Mamaroneck Eleven Wins in Second Round of New York State Qualifying Cup Play.

FLUSHING VICTOR, 3 TO 1

Turns Back Clan Bruce in Second Round State Cup Game—Other Soccer Results.

The Mamaroneck Football Club defeated the Brooklyn Germans soccer team, 6 to 1, in the second round of the Qualifying Cup competition of the New York State Association at Woodward Oval, Maspeth, L. I., yesterday. The winners will next meet the Prague team in the semi-finals at Dyckman Oval on April 14.

O'Brien and Wyles scored for Mamaroneck in the first half. Weiss of the Brooklyn Germans was the first to tally after the restart, after which O'Brien scored three more goals and Connolly one.

Flushing gained the verdict over Clan Bruce by 3 to 1, in the second round for the State cup at Fayne Oval yesterday. Gilfillan, O'Neill and Clark contributed a goal each to Flushing's total in the first half and Monroe scored for Clan Bruce in the second.

Team A of the Hakoah Sport Club played a 1-1 tie with the Hungarians in their Metropolitan League match at Stainway Oval yesterday, Jacoby scoring for the former and Brill, from a penalty, for the latter.

Hakoah Juniors Win.

The Hakoah Juniors defeated Team B of the Maccabees by 3-0 in the Jewish Soccer League match at the Prospect Park Parade Grounds yesterday. Arnold, Marks and Bukowsky shot the goals.

The Gjoa Sport Club played the Brooklyn Rovers in the second round of the La Sultana Soccer Cup competition at Cropsey Oval, Brooklyn, yesterday, winning by 3 to 1. Christiansen scored twice and Petersen once for Gjoa.

The Visitation eleven played an exhibition game with the Bushwick eleven at Visitation Oval yesterday, winning by 4 to 1. Gimmie proved the star of the contest, scoring three goals for Visitation, while Bond sent in the fourth. Holley shot the tally for Bushwick.

The champion Sheepshead Bay soccer eleven defeated the St. Mary's eleven by 2 to 1 at Todd Field yesterday in a Brooklyn League match, Mongstaff and Keenan netting the ball. Peat scored for St. Mary's.

Prague Eleven Triumphs.

The second-round National Cup game played at Dyckman Oval between the Prague and Vienna soccer elevens yesterday was won by the former by 2 to 1. At half-time Prague led by 1-0. Both the Prague goals were scored by Haramia, while Hoffman shot the goal for Vienna.

The Bushwick Soccer Club, by defeating the Bronx Workers by 1 to 0 at Visitation Oval, Brooklyn, yesterday, gained their fifteenth straight victory and retained the lead in the third division of the Empire State Soccer League. Copping scored midway in the first period.

Team B of the Clan McDonald Soccer Club won an exhibition game from Team B of the Swiss Club by 3 to 0 at Commercial Field, Brooklyn, yesterday. All the goals were scored in the first period, Stewart sending in two and Roy one.

Play Scoreless Tie.

Continuing their unbeaten record, the Gerritsen Park soccer eleven played a scoreless tie with the Hakoah eleven at Gerritsen Park yesterday in a Metropolitan League second division match. Next Sunday the Gerritsen Park eleven will play in the national cup competition.

The Brooklyn Celtics defeated the First Germans by 1 to 0 in the International League match for the Agar Cup at Suydam Oval yesterday. Biyle scored after fifteen minutes of the first period.

The Hagaiba A team won by 1 to 0 from the Olympic A eleven in the first round of the Hebrew League competition at Hawthorne Field yesterday.

The Flatlands Thistles continued their unbeaten record in the Metropolitan League series by defeating the Bay Ridge Rovers by 6 to 3 at Marine Oval yesterday. At half time both teams were even at 3-3. T. Boylan and McCabe each scored twice for the Thistles and Kennedy and McDonald each once.

Team A Holds Lead.

Team A of the Maccabee Soccer Club retained its place in the lead of the Jewish League, playing a 2-2 tie with the American Hebrew A team at Van Cortlandt Park yesterday. H. Schreiber and F. Schechner scored for the Maccabees and Stark and Nowack for the American Hebrews.

BAYONNE, N. J., March 31.—An intercian soccer match was played here this afternoon between Clan MacDonald and Clan MacKay, and, although the latter led at half-time, the game went to Clan MacDonald by 3 to 2. Davidson and Allen scored for Clan MacKay, while Smith, Fox and Laurie netted the ball for Clan MacDonald.

Officials of the Metropolitan and Brooklyn Workers' Leagues reported the following results yesterday:

Metropolitan League.

Harlem Progressive 1, Workers 1, at Van Cortlandt Park.
Red Star 1, Cooperative 0, at Thomas Jefferson Field.

Brooklyn League.

Spartacus A 3, Red Star 1, at Crotona Park.
Freiheit 5, Mohawk 0, at Crotona Park.
Atlantic Park 6, Brooklyn Scandinavian 0, at Parade Grounds.
East Side 1, Education 1, at Thomas Jefferson Field.

18,000 SEE HAKOAH WIN AT ST. LOUIS, 2-0

Continued from Page 19.

failed to dent the net, and the game ended with Hakoah in the van, 2-0.

The line-up:

St. Louis (0).		Hakoah (2).
Labarge	G.	Fischer
Jockel	R.B.	Gross
Handley	R.	Sternberg
Fink	C.H.	Nicholsburger
Burke	C.H.	Drucker
Oster	L.H.	Mahrer
Grenon	O.R.	Schwarez
Worden	I.R.	Heuseler
Flavin	C.	Grienfeld
Moore	I.L.	Wortmann
Hanson	O.L.	Eisenhoffer

Referee—James McFarians of Cleveland. Linesmen—Phil Cavanaugh of St. Louis and John Johnson of Chicago.

Goals—Eisenhoffer and Wortmann. Time of halves—45 minutes.

Standing of Clubs in British Soccer.

ENGLISH LEAGUE.

First Division.

	P.	W.	L.	D.	Goals: F.	A.	Pts.
The Wednesday	36	20	6	9	76	42	49
Sunderland	37	18	12	7	85	61	43
Leicester City	36	17	10	7	70	56	41
Derby County	36	17	13	7	74	58	41
Aston Villa	34	19	12	4	79	65	40
Arsenal	35	14	10	11	66	53	39
Blackburn Rovers	36	15	12	9	67	58	39
Leeds United	33	15	12	6	57	49	36
Everton	34	16	14	4	68	54	36
Newcastle United	36	15	16	5	61	67	35
Manchester City	34	13	13	8	62	57	34
Liverpool	34	12	13	10	70	58	34
Huddersfield Town	33	12	12	7	51	44	33
Birmingham	36	13	15	8	61	68	33
Wanderers United	36	12	15	9	61	68	33
Bolton Wanderers	34	11	13	10	60	61	32
Sheffield United	35	11	14	10	73	76	32
Manchester United	35	11	14	10	72	75	32
Burnley	35	12	15	8	66	71	32
Bury	35	11	16	8	50	64	30
Portsmouth	34	12	19	3	48	74	27
Cardiff City	35	8	19	10	39	82	26

Second Division.

Grimsby Town	35	21	9	5	72	50	47
Middlesbrough	36	18	7	11	81	46	43
Notts County	35	16	11	8	63	49	40
Stoke City	36	15	11	10	64	44	40
Southampton	36	13	9	14	63	53	40
Bradford	35	14	11	10	58	50	38
Chelsea	35	15	11	9	53	48	39
Blackpool	36	16	14	6	76	65	38
Millwall	34	15	12	7	66	46	37
West Bromwich	34	15	12	7	60	45	37
Preston North End	36	15	15	6	71	64	36
Notts Forest	37	12	13	12	62	66	36
Tottenham Hotspur	35	14	15	8	62	72	34
Blackburn Town	35	12	15	8	57	70	34
Hull City	36	11	13	10	50	57	32
Reading	35	13	16	6	56	66	32
Wolverhampton W.	35	13	16	7	66	67	31
Bristol City	35	12	17	6	53	69	30
Barnsley	35	10	14	11	49	60	31
Oldham Athletic	37	13	20	4	47	70	30
Clapton Orient	35	10	13	12	55	67	32
Port Vale	36	10	19	8	50	79	28

Third Division—Northern Section.

Stockport County	28	18	7	3	101	13	13
Bradford City	35	21	6	8	113	40	50
Wrexham	38	19	8	8	80	39	46
Doncaster Rovers	35	16	8	8	63	33	40
Carlisle United	34	16	11	7	63	39	39
Lincoln City	36	15	16	6	70	69	36
Wigan Borough	34	16	11	7	65	42	39
Tranmere Rovers	35	15	15	5	65	70	35
South Shields	35	13	12	7	74	62	33
Chesterfield	35	13	15	6	60	64	32

Third Division—Northern Section.

					Goals: F.	A.	Pts.
New Brighton	36	15	15	6	59	61	36
Nelson	36	16	16	4	66	75	36
Crewe Alexandra	37	14	13	10	60	62	38
Southport	35	12	15	8	61	70	32
Halifax Town	34	10	13	11	49	51	31
Rotherham United	34	11	16	7	48	68	29
Rochdale	36	10	17	9	46	66	29
Accrington Stanley	36	9	19	8	54	77	26
Darlington	36	10	20	6	60	76	26
Barrow	34	9	19	7	53	75	25
Hartlepools United	36	9	23	4	44	87	22
Ashington	37	8	23	7	41	96	21

Third Division—Southern Section.

					Goals: F.	A.	Pts.
Crystal Palace	32	19	8	5	68	33	44
Charlton Athletic	34	18	9	7	74	50	43
Northampton	36	16	9	11	62	44	43
Queens Park Rangers	36	17	10	9	63	44	43
Brentford	36	15	10	11	57	52	40
Luton Town	35	17	9	9	72	51	43
Watford	35	16	10	9	57	37	42
Plymouth Argyle	36	15	10	11	58	43	41
Coventry City	36	14	12	10	74	54	38
Bournemouth	35	14	12	9	60	54	37
Brentford	36	13	14	9	51	51	35
Southend United	35	12	13	10	61	57	34
Walsall	36	12	13	11	61	60	35
Swindon Town	33	11	12	10	60	62	32
Brighton and Hove	34	13	16	5	48	61	31
Bristol Rovers	36	11	17	8	46	57	30
Newport County	34	10	17	7	53	64	27
Gillingham	35	9	19	7	58	64	25
Norwich City	34	10	20	4	51	65	24
Torquay United	34	11	21	2	51	74	24
Mayberry Town	34	9	19	6	46	66	24
Exeter City	33	8	18	8	53	74	23

SCOTTISH LEAGUE.

First Division.

Rangers	38	27	1	4	86	26	58
Motherwell	34	19	7	8	74	50	45
Hearts	36	19	9	8	80	52	46
Celtic	36	18	9	9	77	53	45
Aberdeen	36	16	12	7	74	61	39
Partick Thistle	33	15	13	6	63	53	36
Kilmarnock	34	13	13	8	58	54	34
Queens Park	34	13	15	6	62	66	32
St. Mirren	34	13	15	6	62	66	32
Falkirk	34	13	14	7	53	70	33
St. Johnstone	34	12	14	8	55	70	32
Dundee United	36	12	16	8	53	70	32
Hibernians	34	12	17	5	48	68	29
Hamilton Acad.	34	11	16	7	49	71	29
Airdrieonians	34	12	18	4	60	77	28
Clyde	34	11	18	5	49	72	27
Ayr United	34	10	18	6	61	70	26
Dundee	33	9	17	7	54	80	25
Third Lanark	36	10	20	6	44	66	26
Raith Rovers	33	8	21	4	39	82	20

BRUNS AND HERSEY LEAD N. Y. A. C. FIELD

Each Breaks 98, but Former Gains Scratch Cup in Field of 53 at New York A. C. Traps.

**BURNS HIGH AT LARC

Terry, Hogan Hit Homers as Giants Beat White Sox, 9-2; Yankees Win; Robins Lose

7 RUNS IN 9TH WIN FOR GIANTS, 9 TO 2

Terry's Homer With Bases Full Marks Late Rally Against White Sox at Dallas.

9 HITS IN ROW RECORDED

Hogan Drives for Circuit With One On—McGrawmen Leave Texas With 11 Victories, 1 Defeat.

By JOHN DREBINGER.

Special to The New York Times.

DALLAS, Texas, March 31.—Cutting loose in the ninth inning with a devastating attack that yielded a crop of seven runs, the Giants crushed the White Sox here this afternoon, 9 to 2, in their final appearance of the year in the Lone Star State.

Nine successive hits, including a pair of gorgeous home-run drives by Frank Hogan and Bill Terry, came whistling off the Giant bats in that closing outburst of frenzied swatting, while 8,000 Texans roared themselves hoarse.

With this spectacular finishing stroke the Giants pulled out of Texas tonight with the proud record of having won eleven games during their long stay in this State against only a single defeat.

Also, the victory gave them the four-game series with the White Sox by a margin of three to one. Until the final blow descended upon the Sox the game had been quite a struggle. For seven innnigs Freddy Fitzsimmons had held Chicago scoreless with a masterful exhibition of pitching, in which he yielded five scattered hits. For six innings the Giants had been held scoreless, the first three rounds by Ted Lyons and the next three by Bob McKain.

Hogan's Double Scores Terry.

In the seventh, however, McKain faltered slightly and fell behind a run when a pass to Terry was followed by a long two-bagger by Hogan that dropped in the left-hand corner of the playing field, Terry scoring.

Al Thomas came to the mound for the Sox in the eighth and gave up another run. With two out, Lindstrom singled to centre and Swanson dropped Ott's fly. Catcher Autry did the rest. He allowed a pitch to get away from him, recovered it and then threw it wildly into centre field, thereby giving Lindstrom plenty of time to score.

But in the lower half of this round Dutch Henry succeeded Fitzsimmons on the mound, got into a peck of trouble and allowed Chicago to tie the count. Dutch's difficulties began with a pass to Metsler, and Redfern doubled. Then Clancy hit a violous drive toward Lindstrom, who made an amazing stop and an even more spectacular play in retiring Metsler.

This seemed to help Henry regain his poise, and he fanned Reynolds. But Reese booted Kamm's sharp grounder, filling the bases, and then Johnny Watwood lashed a single to left, driving in two runners. But that was all for the White Sox.

With the score now tied, John McGraw was having fits on the Giant bench. He had made arrangements to leave on an early train, and one may well imagine his feelings with the issue still in doubt. Finally he had to go, giving his young men a final warning that they had better win the game or die in the attempt. It did not take the Giants long to make a decision.

Leach Starts Off With Single.

Leach, first up in the ninth, singled to centre. Hogan walloped the ball into the left-field bleachers for a homer. Henry singled and Welsh hit a long double that just missed a wire netting that marks the end of the playing field in centre. Henry thought it had cleared the netting, and this cost the Giants a run, for Dutch merely jogged around the bases and got himself trapped between third and home.

But this did not stop the Giant batting orgy. Reese and Lindstrom singled and Thomas went to the showers. Grady Adkins took his place, but that also failed to check the young men of McGraw. Ott singled, filling the bases, and Terry drove everybody home with a grand-circuit drive that sailed high over the centre-field barrier.

Jackson, ninth man up in the inning, also singled, thus completing a record of nine successive hits, which if not a record ought to be one. How long the Giants would have continued is difficult to say, for Leach, up a second time, again hit the ball on the nose, but this time it went straight for Shortstop Redfern, who converted it into a double play.

Against Henry in the lower half of the ninth the White Sox had nothing whatever to offer.

Fitzsimmons, Benton and Hubbell also left with McGraw before the ninth inning had started, and the four entrained for New Orleans, where they will be met by the remainder of the Giant squad on Tuesday. Tomorrow the Giants will play in Shreveport.

The box score:

NEW YORK (N.)	ab.	r.	h.	po.	a.	e.	CHICAGO (A.)	ab.	r.	h.	po.	a.	e.
Welsh, cf	5	1	1	1	0	0	Metzler, cf	4	0	0	1	1	0
Reese, 2b	5	1	1	2	3	1	Redfern, ss	4	1	2	2	5	0
Lindstrm, 3b	4	1	2	1	2	0	Clancy, lf	3	0	2	1	0	1
Ott, rf	5	1	1	2	0	0	White, 3b	4	0	0	1	2	0
Terry, 1b	4	2	2	10	0	0	Reynolds, rf	4	0	0	2	0	0
Jackson, ss	5	1	2	1	1	1	Kamm, 2b	4	0	1	2	2	1
Leach, lf	5	1	2	2	0	0	Watwood, cf	4	0	2	4	0	0
Hogan, c	4	1	2	4	1	0	Swanson, 2b	3	0	1	1	4	0
Fitzsims, p	2	0	0	0	1	0	Kerr, 2b	0	0	0	0	0	0
Henry, p	1	0	1	0	1	0	Autry, c	3	0	1	2	0	1
							Crowe, c	1	0	0	1	0	1
Total	41	9	14	27	9	2	Lyons, p	1	0	0	0	0	0
							Adkins, p	0	0	0	0	0	0
							McKain, p	1	0	0	0	1	0
							Thomas, p	0	0	0	0	0	0
							a-Moore	1	0	0	0	0	0
							Mostil	0	0	0	0	0	0
							Berret	1	0	0	0	0	0
							d-Blaeberry	1	0	0	0	0	0
							Shelton	1	0	0	0	0	0
							Total	36	2	7	27	17	3

a Flatted for McKain in seventh.
b Ran for Autry in seventh.
c Batted for Clancy in eighth.
d Batted for Swanson in eighth.
e Batted for Adkins in ninth.

New York	0	0	0	0	0	1	1	7	0
Chicago	0	0	0	0	0	0	0	2	0

Two-base hits—Redfern 2, Hogan, Welsh. Home runs—Hogan, Terry. Hits—Off Fitzsimmons 5 in 7 innings, Henry 2 in 2. Lyons 1 in 3. McKain 3 in 4. Thomas 3 in 1 1-3, Adkins 4 in 2-3. Struck out—By Fitzsimmons 2, Henry 1, Lyons 1, McKain 2. Bases on balls—Off Henry 1, McKain 3. Left on bases—New York 7, Chicago 8. Double play—Shirr, Redfern and Shirr. Passed balls—Grusse 2. Umpires—Brennan and Dewin. Time of game—1:55.

Cards Sell Elliott to Phillies.

TAMPA, Fla., March 31 (AP).—Harold Elliott, right-handed pitcher drafted from Waco of the Texas League last Winter by the Cardinals, has been sold to the Phillies. Elliott won sixteen and lost three games for Waco last season.

Golfer Scores Ace on Carry Playing Over Hillcrest Links

Easter was celebrated with a hole-in-one yesterday on the links of the Hillcrest Golf Club at Jamaica, L. I. Frank Cavanac, a member of the club, made the shot while playing with Johnny Loftus, club champion, and C. J. Davis, secretary of the organization. Cavanac made his drive to the fifteenth hole, 170 yards away, the spectators being surprised to see the ball drop into the cup on the carry and stuck there.

Last week F. H. MacNeish of Leewood scored two holes-in-one over his home course. He got his first on Sunday and then duplicated the feat on Friday.

YANKEES TURN BACK PENSACOLA, 12 TO 2

Hugmen Stage Batting Splurge Against the Fliers in One-Sided Florida Exhibition.

RUTH GETS THREE SAFETIES

Two of the Hits Are Good for Homers, but Babe Saves Legs and Takes Triple and Double.

By WILLIAM E. BRANDT.

Special to The New York Times.

PENSACOLA, Fla., March 31.—The Yankees went on a rampage here today, bowling over Pensacola of the Southeastern League, 12 to 2.

George Pipgras let the Fliers down with two hits in the first five innings, a single and a double, bunched after two were out in the first. Pipgras yielded to Zachary after stringing four hitless innings together. Zachary, making his first appearance of the year in a box score, acquitted himself handsomely, both in the box and at bat.

Zachary carried the shut-out up to the ninth, and when the Yankees bunched fives hits with two passes for a big bundle of six tallies in the ninth the fifth and loudest blow was Zachary's triple to right centre.

When Zachary reached the pitcher's box a few minutes later he was puffing hard from the exertion of running to third. Gibson, the first Flier up, singled, and then Eggert drove a liner half way between right field and centre. Ruth was in the clubhouse by then, but even with Cedric Durst industriously paging the ball all over the roomy outfield Eggert circled the bases for the afternoon's only homer.

Ruth Gets Long Drives.

It must be recorded, however, that Ruth twice drove the ball further than Eggert's homer traveled. In the first inning, and again in the ninth, the Babe smashed the ball to the faraway fence. Both drives pointed to left centre, Ruth's favorite sector for long-range shooting so far this year.

As Ruth is saving his legs this Spring, he trotted himself into a triple and a double instead of recording a couple of full-speed home runs.

Ruth gathered three hits in all, his other blow being a one-base liner over second in the fourth. Koenig, who hit two doubles and a single in each of the last two games, was held down to two safeties today, one double and one single.

With Pipgras and Zachary in form and the Koenig-Durocher combination fielding sensationally, the Yanks did much to dispel some gloom from which Manager Huggins has been suffering as the result of the recent defeats from the Cardinals and Jacksonville.

Yanks Solve Tricky Curve.

Koehler Sharp, Pensacola recruit right-hander from Anniston, Ala., of the Georgia-Alabama League, made the team today by showing the Yanks a tricky curve and blanking them with two hits in four innings, one a safe bunt by Meusel. Sharp's fifth inning was the game's ninth, and he cracked.

Ruth took his first real pushing around by kiddies since the Tampa children stopped the show on March 13. As he left the game in the ninth a hundred happy youths tried to climb on his neck for the benefit of a prowling photographer. The Babe scrambled some baseballs among them, thus making good his escape.

The first batting practice accident among the Yanks occurred today. A drive by Combs bounced off Myles Thomas's forehead. The little right-hand pitcher took a count, but was able to walk to the clubhouse for some treatment by a local physician.

Ben Paschal is practically a local boy here. His home town, Enterprise, Ala., is just across the State line, and some of the neighbors came down, helping to make up the biggest crowd that has seen a Yankee game so far this year, some 3,500.

The box score:

NEW YORK (A.)	ab.	r.	h.	po.	a.	e.	PENSACOLA	ab.	r.	h.	po.	a.	e.
Combs, cf	2	1	2	2	0	0	Tangeman, cf	1	0	0	1	0	0
Paschal, cf	2	0	0	0	0	0	Strocher, cf	2	0	1	2	0	1
Koenig, 3b	3	0	1	1	3	0	Sanders, ss	4	0	0	3	2	1
Ruth, rf	4	1	1	1	0	0	Johnston, 1b	3	0	1	10	0	0
Durst, rf	0	0	0	0	0	0	Lind, 1b	1	0	1	4	0	0
Gehrig, 1b	3	1	1	7	0	0	Pyle, rf	3	0	2	0	0	0
Meusel, lf	4	0	2	0	0	0	Perryman, rf	1	0	0	0	0	0
Lazzeri, ss	4	0	1	2	3	0	Goetz, lf	4	0	1	4	0	0
Durocher, ss	1	0	0	1	1	0	Wilson, 2b	2	0	0	2	1	0
Grabowski, c	3	1	1	7	0	0	Gibson, 2b	1	1	1	4	1	0
Dickey, c	1	0	1	0	0	0	Eggert, ss	2	1	1	1	2	0
Pipgras, p	2	0	0	0	2	0	Cash, c	3	0	0	4	1	0
Zachary, p	2	0	1	0	1	0	Austin, p	0	0	0	0	1	0
a-Paul	1	0	0	0	0	0	Sharp, p	3	0	0	0	2	0
Total	37	12	13	27	13	0	Total	33	2	7	27	13	1

a Batted for Zachary in ninth.

Yankees	3	3	0	0	0	0	0	6	12
Pensacola	0	0	0	0	0	0	0	2	2

Two-base hits—Koenig, Lazzeri 2, Pyle. Ruth. Three-base hits—Ruth, Zachary. Home run—Eggert. Sacrifice—Meusel. Double play—Eggert, Sanders and Johnston. Left on bases—New York 9, Pensacola 5. Base on balls—Off Austin 5, Pipgras 2, Zachary 1, Sharp 3. Struck out—By Pipgras 1, Sharp 1, Zachary 2. Hits—Off Pipgras 2 in 5 innings, Zachary in 4, Austin 4 in 3, Sharp 7 in 5. Hit by pitcher—By Austin (Gehrig). Umpires—Campbell and McBride. Time of game—1:55.

Reading Releases Four Men.

Special to The New York Times.

READING, Pa., March 31.—President Ernest J. Poole of the Reading club today announced the unconditional release of four rookies, Pitchers George W. Hennessey, Thomas J. Allen and Henry B. Riepe and Catcher Herman Hartnett.

Sports of the Times

By JOHN KIERAN.

Tomorrow!

(18 down to Masefield)

Oh, yesterday, flushed high with hope, I stood upon the tee.
My drive I hooked behind a rock; my second hit a tree,
And all the dreadful afternoon I flubbed in misery.
But tomorrow, by the gods of golf! I'll try the game again.

Oh, yesterday my heart was torn with top and slice and hook;
The wayward path I followed led by trap and rough and brook,
And as I missed the tenth short putt, my soul in anguish shook.
But tomorrow, by McGregor's hat! I'll try the game again.

Oh, yesterday I drenched the links with hot and scalding tears,
And what I said of golf I hope will never reach your ears.
But tomorrow (You can bet on this!) I'll try the game again.

Short Chips.

The recent Loughran-Walker bout in Chicago proved that Tommy was on the level even when he was going downhill. He did his best to lose $40,000, and succeeded. He kept his title, which doesn't amount to much now. He also kept his reputation, which is one of the best, if not the best, in modern pugilism. That will be some comfort for him in future years, and, judging from his recent fights, Tommy's "future years" are creeping up on him. Tommy isn't what he was, more's the pity.

Braddock knocked out Tuffy Griffiths. Griffiths defeated Lomski. Lomski defeated Braddock. Comparative scores are just as trustworthy in the fight game as they are in football.

If they staged that Braddock-Lomski debate over again, the lanky James J. would climb through the ropes something of a favorite over the Aberdeen Assassin. Braddock has forged a long way ahead in recent months.

A porter carrying two suitcases accidentally knocked over a small boy in the Grand Central Terminal yesterday. A traveler who had just arrived on the Twentieth Century Limited started to cheer vociferously. He later explained that he had traveled 5,000 miles to witness three big fights in Miami, New York and Chicago, and this was the first knockdown he had seen.

No one wants the fighters to mix it with corncutters and blackjacks, but somebody should make a threatening gesture in the ring occasionally, just to keep the spectators from dozing off to sleep. The fighters have discovered, however, that a light tap will work the cash register.

A Deep Mystery.

The Garden was jammed for the McLarnin-Miller petting party and didn't fill for the Ranger-Bruin hockey final, where the knockdowns average a dozen for a dime. There was more action in the last five minutes of the hockey warfare than in the last five months of the heavyweight campaign.

Perhaps the spectators favor the fights over the hockey matches because they are opposed to bloodshed.

The only trouble with the Rangers was that the Bruins had everything, including a marvelous defense and a bewildering attack.

For the two defense positions on the mythical all-star hockey team, this observer nominates Eddie Shore of Boston and Eddie Shore of Boston. What Eddie can't do on the ice isn't worth doing.

The Americans may have had something to do with the falling off in hockey attendance toward the end of the season. Their defensive tactics made the hockey games almost as dull as some of the big fights. But the spectators still thronged the Garden for the pugilistic petting parties. It must be something else. The whole thing is a deep mystery.

The crippled Rangers put up a great fight all through the season and a great fight in the play-offs. It's a good team, win or lose.

There was talk of trading Butch Keeling toward the end of the season, but that has probably died away since he scored three goals in the post-season scramble. But you never can tell about that. Casey Stengel was once traded to Boston by the Giants for knocking three home runs in a world's series.

Here and There.

Ernie Hjertberg recently returned to Rice Institute, Texas, as track coach, and still more recently Claude Bracey of Rice Institute surpassed the world's record for 100 yards. There may be some connection.

The Van Cortlandt section is getting to be a Mecca for players of all kinds of sports. In addition to all the games that are played in the public park, there are soccer, hurling, cricket and Gaelic football games at Innisfail Park near by and roller polo and roller skating races in a rink close at hand.

Bill Roper isn't holding any Spring football practice at Princeton this year and Biff Jones might just as well give it up at West Point. All the Army regulars are too busy at other sports to come out and kick a football around.

Dick Glendon takes his Columbia crews out on the Hudson when the wind is from the east and keeps them on the Harlem when it's from the west. Dick likes a bit of surf when he is in swimming but not when his boys are out rowing.

Conversation is already running on the prospective meeting of Bob Jones and Horton Smith in the national open golf championship over the Winged Foot course this Summer. Couple them in the betting and the odds would still favor the field.

Nibs Nobles, president of the Winged Foot Golf Club, has been drawing up plans for roping the links to keep back the spectators at the open tourney. He was going to start the roping at the club gates, but when Tack Ramsay of the U. S. G. A. told him many visitors would descend upon Mamaroneck he changed his mind and now plans to begin the roping at the railroad station two miles away. It may not be enough.

ATHLETICS TRIUMPH OVER BRAVES, 5 TO 2

Senators Beaten by Cards, 4-2—Phils Rally in Ninth to Beat Rochester, 11 to 10.

CY WILLIAMS HITS HOMER

Comes in Ninth With Bases Full and Enables Phillies to Tie Score—Other Games.

MIAMI, Fla., March 31 (AP).—Lefty Yerkes, the Athletics' youthful left-hander, pitched the full distance in an exhibition game here today and aided his team-mates in defeating the Boston Braves, 5 to 2.

The Athletics opened up on Leverett in the first inning, scoring three runs. Haas was the leading batsman, with a double and a home run.

The score by innings:

	R.	H.	E.
Boston (N.)	1	0	0	1	0	0	0	0	0	2	9	2
Philadelphia (A.)	0	0	0	0	0	1	0	1	x	5	10	1

Batteries—Leverett, Greenfield and Taylor, Spohrer; Yerkes and Cochrane.

Cards Halt Senators.

TAMPA, Fla., March 31 (AP).—The Cards broke the winning streak of the Washington team here today, triumphing by the score of 4 to 2. Mitchell and Haines pitched effectively for the National League champions, limiting the Senators to six hits. The Cards were blanked by Jones for the first six innings, but scored off Brown in each of the three remaining frames.

The score by innings:

	R.	H.	E.
St. Louis (N.)	0	0	0	0	0	1	2	1	—	4	11	0
Washington (A.)	0	0	0	0	1	0	1	0	0	2	6	1

Batteries—Mitchell, Haines and Smith, Wilson; Jones, Brown and Spencer, Tate.

Phillies Down Rochester, 11 to 10.

WINTER HAVEN, Fla., March 31 (AP).—The Philadelphia Nationals defeated Rochester, 11 to 10, in an exhibition game here today. Hurst, the Phillies' first baseman, led the attack with four hits in five times at bat.

The veteran Cy Williams, pinch-hitting for Lyons in the ninth, made a home run with the bases full. Until then Rochester was leading, 10 to 6. Worthington, Rochester right-fielder, had a perfect day, making five hits in five times at bat, one of them a triple.

The score by innings:

	R.	H.	E.
Rochester (L.)	3	1	0	2	0	2	0	2	0	10	17	1
Philadelphia (N.)	1	0	0	0	0	0	4	0	6	11	15	0

Batteries—Reinhart, Irvin, Claxton and Morrow, Spencer, Hinkle; Roy, P. Collins, Holloway, Dersam and Davis, Lerian.

Indians Victors, 4 to 3.

NEW ORLEANS, March 31 (AP).—The Cleveland Indians again defeated New Orleans here today, winning by 4 to 3 as the result of an early lead.

The score by innings:

	R.	H.	E.
N. Orleans (S.)	0	0	0	1	0	0	0	0	2	3	5	1
Cleveland (A.)	0	1	2	1	0	0	0	0	—	4	8	1

Batteries—Danforth, Fahr, Granger and Mandino, Simmons; Elon, Holloway and L. Sewell, Hartley.

Pirates Triumph, 23 to 9.

SAN ANTONIO, Texas, March 31 (AP).—An exhibition game in which the Pirates and San Antonio enjoyed extensive batting practice was won by the National leaguers here today, 23 to 9. The Pirates made twenty-four hits and San Antonio, twenty.

The score by innings:

	R.	H.	E.
Pittsburgh (N.)	4	5	0	5	0	4	0	0	5—23	24	1
San Antonio	0	0	1	0	0	2	0	1	4— 9	20	1

Batteries—Meadows, Tauscher and Hemsley, Linton; Baker, Foth and Warwick, East.

Cubs Shut Out Kansas City.

BEAUMONT, Texas, March 31 (AP).—The Cubs shut out Kansas City for the second time in two days here today. The score was 4 to 0. Lautenbacher and Horne did the pitching for the Cubs, who bunched hits in the fourth and sixth innings to gain their scores.

The score by innings:

	R.	H.	E.
Chicago (N.)	0	0	0	3	0	1	0	0	0	4	7	0
Kan. C. (A.)	0	0	0	0	0	0	0	0	0	0	7	1

Batteries—Lautenbacher, Horne and Angley; Morrison, Thomas and Peters.

Newark Defeats Reds, 4-3.

ST. AUGUSTINE, Fla., March 31 (AP).—Newark defeated the Reds here today, 4 to 3, scoring a tally in the ninth, after Cincinnati had tied the score, to settle the issue. The Bears were scoreless until the eighth, when they rallied for four hits off Jakie May to put over three runs. Silas Johnson allowed Newark only one hit in the first six innings.

The score by innings:

	R.	H.	E.
Cincinnati (N.)	0	0	0	0	0	0	0	1	3—4	8	0
Newark (L.)	0	0	0	0	0	0	0	0	4—4	10	2

Batteries—Johnson, May and Sukeforth; Mamaux, Ross and Rossman.

Tigers Rout Houston, 13 to 5.

HOUSTON, Texas, March 31 (AP).—Harry Rice featured the Detroit-Houston game here today, which Detroit won, 13 to 5. The Tiger outfielder's two tripes and one single and three brilliant fielding plays helped in the second consecutive rout of the Texas Leaguers.

The score by innings:

	R.	H.	E.
Detroit (A.)	3	0	0	3	2	1	0	1	0—13	17	1
Houston (T.)	0	0	0	0	1	0	0	0	4— 5	9	1

Batteries—Borrell, Yde and Phillips, Hargrave; Lindsey, Moon and Hoffman, Abbott.

PACIFIC COAST LEAGUE.

AT SAN FRANCISCO.

Morning Game.

	R.	H.	E.
Portland	3	11	2
San Francisco	4	4	0

Batteries—Ormsby, Tomlin and Rego; Glyan and Pelvot.

Afternoon Game.

Portland	0	3	1
San Francisco	5	8	1

Batteries—Fullerton, Powers, Shanklin, Sascki and Rego; Jacobs and Polgeit.

AT OAKLAND.

Morning Game.

Missions	4	12	1
Oakland	10	8	0

Batteries—Krauss and Hoffmann; Hurst, Dagila and Lombardi.

Afternoon Game.

Missions	3	8	3
Oakland	4	7	0

Batteries—Nelson, Pillette, Hubbell and Baldwin; Crashed and Lombardi. Read.

AT STOCKTON.

Morning Game.

Hollywood	12	12	2
Sacramento	7	11	1

Batteries—Wetzel and Bassler; Kunz, Bryan and Koehler.

AT SACRAMENTO.

Afternoon Game.

Hollywood	7	10	1
Sacramento	11	13	1

Batteries—Halley, Chesterfield, Marty and Bassler, Sypher; Keating and Sovereid.

AT LOS ANGELES.

Morning Game.

Seattle	9	5	5
Los Angeles	16	17	0

Batteries—Edwards, Pipgras, Lamansky, Ault and Steinecke, Cox; Walsh, Childs and Sindbers.

Afternoon Game.

Seattle	3	6	
Los Angeles	7	8	1

Batteries—Graham and Borreani; Holling and Waring.

STANDING OF THE CLUBS.

	W.	L.	Pct.		W.	L.	Pct.
Portland	6	3	.714	Missions	5	4	.429
Sacramento	5	3	.714	Hollywood	5	5	.286
Los Angeles	5	3	.714	Seattle	2	8	.231
Oakland	4	3	.571	San Fr'cisco	2	9	.286

HANDICAP TOURNEYS LISTED BY M. G. A.

Ten 1-Day Medal-Play Events for Met. Golfers Scheduled for the Year.

FIRST BOOKED FOR MAY 15

Will Be Played at Cherry Valley Club—1929 Handicaps Expected to Exceed 5,000.

In six weeks metropolitan golfers will be off on another season of tournaments, and as an indication of the ever increasing interest in the game within the bounds of this district the Metropolitan Golf Association has announced ten one-day medal play handicap events for the year in addition to the championships previously scheduled.

These one-day events attract the majority of the players, those who have handicaps ranging from two on up to twenty-five, and four more have been listed this season to the six of last year, assuring additional competition.

The first of these is set for the Cherry Valley Club, Garden City, L. I., on May 15, and others follow almost at a week's interval until the end of July. In August and September only one tournament will be played during the month. The tournaments call for three on Long Island courses, three in New Jersey, two in Westchester, and one each in Staten Island and Connecticut, so that every player in the district will be able to play in at least one tournament close to his home course.

The M. G. A. handicap committee to date has issued handicap cards to 1,714 golfers, or almost half of 4,077, the total issued during the entire past season. From indications at present, association officials expect that the number of 1929 handicaps issued will go well beyond the 5,000 mark.

The list of one-day tournaments, to which another event is expected to be added for a New Jersey course on Aug. 14, follows:

May 15, Cherry Valley Club, Garden City, L. I.
May 25, Knollwood Country Club, White Plains, N. Y.
June 11, Suburban Golf Club, Elizabeth, N. J.
June 15, Engineers Country Club, Roslyn, L. I.
June 26, Englewood Golf Club, Englewood, N. J.
July, 10, Green Meadow Country Club, Harrison, N. Y.
July 31, Shorehaven Golf Club, Norwalk, Conn.
Aug. 16, Fox Hills Golf Club, Stapleton, S. I.
Sept. 15, Lido Country Club, Long Beach, L. I.

The newly organized M. G. A. Green Section will undertake a survey during the coming season of the 177 courses representing member clubs of the association. The purpose of the survey will be to ascertain general soil conditions of the greens as a preliminary to a complete survey later. Records of the reports will be forwarded to the U. S. G. A. Green Section office in Washington, D. C., and also placed on file at the district headquarters.

ROBINS LOSE IN 9TH TO BROWNS BY 2-1

Dudley Weakens After Holding St. Louis to 4 Hits and No Runs in First 8 Innings.

PATTISON IN RELIEF ROLE

Pitchers Gray and Crowder Hold Flock to 3 Safeties—Bissonette Gets Robin Run.

BY ROSCOE McGOWEN.

Special to The New York Times.

WEST PALM BEACH, Fla., March 31.—Some of the best pitching of the Florida season was put on display here this afternoon by young Clise Dudley for the Robins and Sam Gray and Alvin Crowder for the St. Louis Browns. But errors of omission in the ninth inning put Brooklyn on the short end of a 2-to-1 score.

It was a heart-breaking game for Dudley to lose for he was opposed by two star pitchers of Dan Howley's staff who gave the Brooklynites only three scattered singles. Max Rosenfeld and Gilbert each got one off Gray and Johnny Gooch made the lone hit off Crowder.

Dudley, the first Robin pitcher to go more than five innings this Spring, went into the ninth with only four scattered singles made off his deliveries and a 1-to-0 lead.

Manush, first up and hitless up to that moment, doubled to right center. Then came the first error of omission. On his second effort, Fred Schulte dropped a bunt a short way in front of the plate. Gooch and Dudley both went for it, but Gooch suddenly motioned for Dudley to make the play. It was too late, the poor bunt went for a single and Manush reached third. Kress hit the next ball to Wally Gilbert, who threw home, but Manush slid under the tag and the score was tied with two Browns still on base and none out.

Pattison in Relief Role.

Robbie summoned young Jimmy Pattison to the rescue. McGowan advanced the two runners with a sacrifice bunt and Pattison was ordered to pass Dommero, obviously with the purpose of making a force play at every bag.

At this juncture Wally Schang, a slow runner, grounded directly to Dave Bancroft. Danny had a certain force play at the plate, but he also had a sure double play in front of him at second and first. He was in an ideal position for a quick toss to Rosenfeld for a fast relay to Bissonette.

But Rosenfeld was not present. He was lingering far to the right of second base, apparently waiting to see the play at the plate. Danny looked helplessly around, then quietly rolled the ball to the pitcher's box while the Robins trotted forlornly off the field.

The Robin run was slightly tainted, but it was enough to have won the ball game. In the fifth, Oscar Melillo booted Bissonnette's grounder and Rosenfeld looped a short fly to right for the first Robin hit of the game. Bissonnette stopped at second and then while Melillo, who had recovered the ball, stood in the outfield and held it, the Robin first baseman dashed on to third.

Bancroft grounded to Kress, who tried to cut Bissonnette down at the plate but failed.

Three Double Plays by Robins.

An unusual feature of the game was the fact that the Robins, instead of following their usual policy of hitting into double plays, had none chalked up against them. On the contrary, three nice double killings, which kept Dudley out of trouble, were put on by Bancroft, Rosenfeld and Bissonnette.

The Robins moved to Miami tonight, where they will meet the Boston Braves tomorrow.

Gilbert, who made his first start of the exhibition season at third today, was near to a sudden retirement in the Browns' half of the second inning. He and Bissonnette both went after Kress's high pop and a mild collision resulted as Del caught the ball. Gilbert walked away limping but stayed in the game.

Just before leaving his hotel for the ball park today, Uncle Robbie announced that he intended putting Captain Glenn Wright into the game at second base. Wright worked out briskly at that position before the game and his arm seemed in good condition. However, he did not get into the contest at all.

Jim Elliott was in uniform for the first time since he pulled the tendon back of his left knee in a game with the Senators ten days ago. His workout activities were very light, however, and he still moves with a pronounced limp.

The box score:

BROOKLYN (N.)	ab.	r.	h.	po.	a.	e.	ST. LOUIS (A.)	ab.	r.	h.	po.	a.	e.
Frederick, cf	4	0	0	0	0	0	Misc, 2b	3	0	1	0	1	0
Gilbert, 3b	3	0	0	1	2	0	Melillo, ss	3	0	0	2	1	1
Bressler, lf	3	0	0	3	0	0	Manush, lf	4	1	2	1	0	0
Hornsb, rf	3	0	0	1	0	0	Schulte, cf	4	0	1	2	0	0
Bissette, 1b	3	1	0	9	0	0	Kress, ss	4	0	0	1	1	0
Rosenfld, 2b	3	0	0	2	3	0	McManus, 1b	3	0	0	9	0	0
Bancroft, ss	3	0	0	1	3	0	Dommee, rf	3	0	0	1	0	0
Gooch, c	3	0	1	1	0	0	Schang, c	3	0	1	6	0	0
Dudley, p	2	0	0	0	1	0	Gray, p	1	0	0	0	2	0
Pattison, p	0	0	0	0	0	0	Crowder, p	1	0	0	0	1	0
							Jenkins	1	0	0	0	0	0
Total	30	1	1	*25	10	0	Total	33	1	5	27	12	1

*One out when winning run was scored.
a Batted for Gray in sixth.

Brooklyn	0	0	0	0	0	0	0	1	0—1
St. Louis	0	0	0	0	0	0	0	0	1—1

Two-base hit—Manush. Runs batted in—Bancroft 1, Kress 2, Schang 1. Sacrifices—Bressler, Melillo, McGowan. Stolen base—Schang. Double plays—Rosenfld, Bancroft and Bissonette; Bancroft, Rosenfld and Bissonette (2). Wild pitch—Gray. Bases on balls—Off Gray 1, Dudley 6, Pattison 1. Struck out—By Gray 2, Dudley 1. Hits—Off Gray 2 in 7 innings, Crowder 1 in 2, Dudley 6 in 6, Pattison 1 in 1. Left on bases—St. Louis 8, Brooklyn 6. Umpires—Donnelly, Freeman and Derr. Time of game—1:40.

Penn Crews Practicing Daily.

Special to The New York Times.

PHILADELPHIA, March 31.—During the rest of the Easter holidays Coach Callow will keep his University of Pennsylvania first and second varsity crews on the Delaware River at

THE SCREEN

By MORDAUNT HALL.

Tea and the Tiger.

WILD ORCHIDS, with Greta Garbo, Lewis Stone and Nils Asther, adapted from a special screen story by Willis Goldbeck, directed by Sidney Franklin; playing at the Capitol Theatre.

"Pastels," with Dave Schooler, the Capitolians, the Chester Hale dancers, Joyce Coles and others. At the Capitol Theatre.

Greta Garbo's sinuous shadow is to be seen this week at the Capitol in "Wild Orchids," a pleasingly imaginative picturization of a special screen contribution from the pen of Jean Colton, who achieved enviable success by his brilliant work in the dramatization of "Rain." The atmosphere of fan-off Java, while permissibly extravagant, is an asset to this story of a husband's penalty for paying too much attention to business and sport and not quite enough to his alluring wife.

The menace is in the form of a handsome, young prince, whose estates are vast and whose servants are legion. He finds Mrs. Lillie Sterling's characteristic indifference to be magnetic, and soon after he is introduced to her he is impelled to embrace her. She rebukes him with a smart slap on the face, but she does not appear to be quite as anxious as one might suppose to free herself from his arms.

Mr. Sterling's business is tea, and his hoped-for sport is shooting a tiger. Prince De Grace naturally welcomes interruptions caused by the tea merchant receiving radio messages while crossing the Pacific. He is a crafty young gentleman, especially when he arranges for widely separated rooms for Mr. and Mrs. Sterling in his spacious palace. Apparently the husband is somewhat blind to the motives of this prince. It may be, however, that Mr. Sterling is only awaiting his opportunity to teach this young man a lesson. More than once Mrs. Sterling and the prince believe that Sterling has seen them in each other's arms. In fact, after the first time the prince kisses her Mrs. Sterling in the state room aboard the ship in a talk to her husband, snobbishly leads up to the prince's act, but when she comes to a mention of it she discovers that Sterling is asleep.

There are passages of adroit comedy in this picture, which Sidney Franklin has directed with considerable artistry and in a lavish fashion. Miss Garbo has the opportunity not only to array herself in attractive and sometimes excessively out Occidental gowns, but during one sequence she delights herself, or Mrs. Sterling, by donning the shimmering costume of a Javanese. In this striking raiment she goes to her husband's room, expecting voluble admiration from him. But she is doomed to disappointment, for, after she awakens him, he finds that she looks silly in the native attire.

The climax is cleverly arranged, for while Mr. Sterling may or may not have seen the Prince kissing his wife on previous occasions, he at least suspects that the shadows on a blind are those of his wife and the Prince. The astute young man, however, disarms Sterling by pretending that he was kissing one of the native women. Subsequently, however, Mr. Sterling is convinced of the flirtation, and the opportunity to punish the Prince comes when a tiger's moan is heard. Mr. Sterling sees to it that the Prince's gun is unloaded; and when they go forth after the tiger the Prince finds himself in the awkward predicament of having to choose between a bullet from Sterling's gun or being attacked by the tiger.

While the Prince is not killed, he is at least injured enough to make him think twice before contemplating any further flirtations with other men's wives.

The setting for the Prince's abode in Java is unusually interesting, for not only are the Sterlings and the Prince met by an imposing retinue of servants but there are ingenious contrivances such as an electrical arrangement by which an apartment is cooled by water that comes down outside like rain. When this Prince entertains he spares no expense, even to having a troupe of native simitar dancers and drum beaters.

Miss Garbo's acting is well-timed and, as usual, effective. It is not an easy rôle but she succeeds in imparting to it no small amount of subtlety. Nils Asthen is capital as the Prince, a persistent individual who appears to be sadly lacking in caution. Lewis Stone, who is the villain of "The Trial of Mary Dugan," does splendidly as the somewhat short-sighted husband of this silent film.

"Pastels," the stage offering on the same program, is more noteworthy for its color and agility than its humor.

The Baggage Smasher.

STRONG BOY, with Victor McLaglen, Leatrice Joy, Farrell MacDonald, Clyde Cook, Kent Sanderson, Douglas Scott, Shm-Sum-merville, Tom Wilson, Jack Pennick, Robert Ryan, Eulalie Jensen, David Torrence and Dolores Johnson. Based on a story by Frederick H. Brennan; directed by John Ford; overture renditions, Handel's "Processional" "Largo" and "The Resurrection"; Ballet de Fantine, "Kewpie Dolls," with Beatrice Belkin and others; Fox Movietone, presented "Easter Greetings." At the Roxy Theatre.

Victor McLaglen fills the rôle of a hero in a cheery picture known as "Strong Boy," which yesterday afternoon kept a large Roxy audience in high spirits. Strong Boy is a baggage smasher who, to Mary McGregor, the girl he loves, is sadly lacking in ambition. Miss McGregor presides over the news stand in the big railroad station, while the tall, muscular baggage man handles all shapes and sizes of trunks with contempt for their weight.

One unfortunate young man who annoys Miss McGregor is chastised so soundly by Strong Boy that it would seem that thereafter, no matter where he intended traveling, he would avoid that station.

There are all kinds of humorous incidents, and some that are moderately exciting. Strong Boy wins the favor of the general manager because he saves the daughter of one of the railroad directors from being injured by a falling trunk. Strong Boy discovers that he can "name his job." It is Miss McGregor's hope that this big fellow will elect to take on something in which he will be able to wear a white collar. He is subsequently beheld as the white-collared superintendent of the Lost and Found Department, which is to Miss McGregor hardly a promotion.

Where there was once inactivity in the Lost and Found Department there starts chiefly through Strong Boy's friends, singular happenings that keep him on the alert. He even has to cope with a baby boy who is lost. Strong Boy, whose imagination is not especially keen, treats the child as if it were an umbrella or a brief case. Strong Boy is further perplexed by other strange articles that are lost.

John Ford, producer of "The Iron Horse," "Four Sons" and other worthy films, is responsible for "Strong Boy." One might be justified in imaging that he had had a great deal of fun in making this picture, particularly the passage where there is a hold-up of the train, on which following another offer of promotion, Strong Boy elects to serve as fireman.

Miss McGregor's father is the locomotive driver, and old McGregor is quite pleased to see Strong Boy in overalls, and not in the despised white collar. The train robbers are depicted with all the originality of some of the characters in "Dressed to Kill"—they wear gloves, white collars, of course; new hats and well-cut suits. In no time, they accomplish their purpose of stopping the train, and might have stolen the Queen of Sheba's jewels had it not been for the quick-witted and hard-fisted Strong Boy, who, after using a shovel and anything he can lay his hands on, pitches the supposedly unconscious bold-up man of the train without any thought about their apprehension by the police.

This witty film is based on a story by Frederick H. Brennan and filled by Malcolm Stuart Boylan. Mr. Boylan starts the ball of mirth rolling by his first title, and thereafter with the action of the picture, the spectators find little trouble in laughing.

Mr. McLaglen's genial presence and his capable acting add a great deal to the success of this photoplay. Leatrice Joy is fair and competent as Miss McGregor. Clyde Cook and Slim Summerville stir up a good deal of foolishness. Farrell MacDonald looks as if he had been born in the cab of a locomotive.

On the Fox Movietone news is a little girl who happened to be in Florida. She was called upon to recite for the benefit of the world "Twinkle, Twinkle, Little Star," which itself, through her amusing antics, created loud peals of laughter. The mirth was even louder when this same child hazards saying her alphabet, and what a moment it must have been for her when she forgot what pesky letter followed G! Finally she remembers it and gallops along until, with evident relief, she comes to Z. This subject is now on view at several other theatres, including the Capitol and the Gaiety.

S. L. Rothafel's Easter stage offerings are singularly beautiful, particularly the "Ballet de Fantine," with Patricia Bowman, Louise Massine and the Roxy ballet corps. The expert Roxyettes also deliver their "Easter Greetings," with a group of bunnies and flappers.

In Holland.

CHRISTINA, with Janet Gaynor, Charles Morton, Rudolph Schildkraut, Barry Cordaj, Tony Dorraine and others, based on a story by Tristam Tupper. Directed by William K. Howard; Fox Movietone News; "Hot Shots," Tim McCoy in "A Man on the Range"; "Mutt and Jeff" in "Ghosts." At the Gaiety Theatre.

At the Gaiety Theatre, William Fox presented last Saturday evening "Christina," a silent picture, except for the synchronized sound effects and musical score. It is a well-acted but not an especially entertaining story woven around a betrothal custom of Holland. The climax of the picture is apt to be anticipated and other events leading up to it are far from convincing.

Janet Gaynor, however, is charmingly whimsical as Christina, the heroine of this romance of a comely maiden and a young circus performer. Somehow or other one does not connect circuses with Holland and the siren of this tale appears to be extremely anxious to impress one with her calling, even when she is off duty. She is called Mme. Bosman and she is highly incensed when she learns that Jan, with whom she is smitten, has fallen in love with a girl of the village where the circus is holding forth.

William K. Howard, who has several good films to his credit, has accepted somewhat trite situations to govern the incidents in Tristan Tupper's story. Mme. Bosman wishes to teach Jan a lesson so she has him arrested for embezzlement, and then she succeeds in carrying out the old rides of stopping all his letters to Christina.

Christina is, however, persistent, and she goes with her father, who loses his sight during the story, to Amsterdam. It is here that several incredulous happenings take place, notably the shooting of Jan by Mme. Bosman, and then her pretense at loving him while he is unconscious, and finally the discovery by the audience, that Jan is only slightly injured.

"Christina" is the sort of thing that wants to tug at the heart-strings, but its scenes are not developed with sufficient perspicacity. It hinges on the betrothal custom in Holland of the sweethearts watching a lighted candle. If the candle is blown out before it burns down it means trouble for the young people.

Charles Morton gives a genuinely good performance as the circus horseman. Harry Cording, who did so well in "The Patriot," is capital in a minor rôle.

Mutt and Jeff are heard as well as seen in a jolly cartoon called "Ghosts." It is an ingeniously contrived piece of work.

Tong War.

CHINATOWN NIGHTS, with Wallace Beery, Florence Vidor, Warner Oland, Jack McHugh, Jack Oakie, Tetsu Komai, Frank Chew, Mrs. Wing, Peter Morrison and Freeman Wood, based on Samuel Ornitz's story, "Tong War," directed by William Beaudine. Ben Hecht as master of ceremonies for John Murray Anderson's stage production, "Laces and Graces." At the Paramount Theatre.

Film players are probably expected to be versatile, but even so it is astonishing that Florence Vidor, the heroine of "The Patriot," "The Magnificent Flirt" and, "The Grand Duchess and the Waiter," should have been asked to act the part she has in "Chinatown Nights," an audible picture now at the Paramount Theatre.

Miss Vidor is seen in this current offering as a Park Avenue girl who falls in love with "Chuck" Riley, a cabaret keeper and a power in Chinatown. She is, moreover, called upon in this rôle, that of Joan Fay, to appear in a drunken condition, because "Chuck" rebuffs her protestations of admiration. And the character of "Chuck" is impersonated by none other than Wallace Beery!

It is an absurd story from beginning to end. The background of New York's Chinatown is evidently looked upon, as an interesting feature, but when one perceives such incidents as Florence Vidor, her hair frowsy, being thrown out of a saloon and then out of an automobile, and a little boy beginning the Lord's Prayer beside his bed in that section adjacent to Pell Street, one begins to wonder what inspired the producers to spend money and time on such a hodge-podge of episodes.

Mr. Beery can handle his rôle, but it does not add much to the entertainment value of this subject. Both he and a Chinaman, called "Boston Charley," appear to be especially gullible. A stammering newspaper reporter succeeds in at first fooling both these men, and then there follows a battle of bullets in which several men are slaughtered. Tong wars and Tong funerals are looked upon as something interesting, but here they are depicted with nothing that savors of intelligent dramatic impetus.

"Chuck" rides off to a funeral attired in a silk hat and just before he leaves Joan Fay, who finds "Chuck" a real man, pleads with him not to go. He, however, has a charmed life, for he comes back with only a couple of bullet holes in his silk hat.

Of course, "Chuck" finally gives up Chinatown, regrets having been so brutal to Joan and one has to surmise that they are happy ever after.

Miss Vidor's voice is not particularly well registered in this instance. Mr. Beery does quite well in his blustering part. Warner Oland, as "Boston Charley," is as good as could be expected.

Prior to this piece of Chinatown blues, there is exhibited on the stage another of those charming productions of Joan Murray Anderson's. It is called "Laces and Graces" and it is so good that, even if you don't know who produced it, you suspect Mr. Anderson of having enough to do with the beguiling detail.

A FILM OF ROMANCE.

"The Godless Girl" Presents Scenes of Slapstick and Thrills.

THE GODLESS GIRL, with Lina Basquette, Marie Prevost, Casson Burress, Noah Beery and Eddie Quillan; directed by Cecil B. DeMille; from the screen adaptation by Jeanie Macpherson; a Pathe production. Also Pathe sound and silent newsreels; Aesop's fable in sound. At the Cameo.

A surprising piece of romantic evangelism is "The Godless Girl." The story, which stumbles from unexpected judicious slapstick through scenes in a burning reformatory, the intensity in testing of which equals motion picture depictions of the French Revolution, is punctured with vapid religious admonitions and strange, heavenly warnings in the form of crosses burnt into the palms of the heroine.

Lina Basquette as Judy, leader of the Atheist Society, a subversive organization in her high school, is opposed by George Duryea as the captain of the religionists. As the atheists meet one night, the opposing group attacks with vegetables, and a fist fight ensues in which a fifteen-year-old girl is accidentally thrown from a third-floor landing and killed. As a result, the two leaders and "Boxo" Johnson, played by Eddie Quillan, who is accused of aiding in the girl's death, are sent to the reformatory. From this point on, the story preaches against cruelty in reformatories. A dull and irrelevant subtitle interrupts the action to state that such conditions actually exist in some institutions.

Jeanie Macpherson, who wrote the score for "The King of Kings," continues her religious activities with this film. The picture pretends that high school students take their religion with the same fervor and as seriously as the most crimson revolutionists espouse their cause. It is presumed that a character as hardened and exaggerated as that portrayed by Marie Prevost in the rôle of the prison inmate would whimper pitifully when she sees a Bible thrown on the floor.

Cecil B. DeMille directed the film, and while it has some commendable dramatic moments, its effectiveness is blunted by the introduction of unwarranted, slapstick comedy. The sequences in the burning reformatory, when the boy rescues the girl and the warden from death by fire, are realistic and thrilling. Eddie Quillan, whose talents in D. DeMille was so evidently afraid of wasting, is an engaging juvenile comedian. The two last scenes are in dialogue, but serve no appreciable purpose.

DENNY IN NAUTICAL FILM.

Takes All the Honors in "Clear the Decks," an Amusing Comedy.

CLEAR THE DECKS, with Reginald Denny, Olive Hasbrouck, Otis Harlan, Odette Aller-ton, Lucien Littlefield and Brooks Benedict; a Universal picture directed by Joseph P. Hennaberry from the screen adaptation of the novel by E. J. Rath; Sunshine Sammy in a Movietone film; one of the Walter O'Keefe and Sammy Kahn. At the Colony.

Reginald Denny, that spontaneous comedian, proves his laugh-provoking powers again in a nautical film titled, "Clear the Decks." Mr. Denny is a mature player, getting his laughs without once being hit by a pie or being mistaken for somebody else's aunt.

He is, however, mistaken for almost everything else, for the heroine mistakes him for a flirt and a cad, a professional nurse thinks him a sick man, a band of crooks believes him to be a detective on their trail and the ship's crew is given to understand that he is a lunatic. All of which is subsequently proved to be quite untrue. The plot, which is so involved that it becomes a hopeless and inconsequential tangle, loses itself after a few reels and then solidifies sufficiently to form a suitable background for Mr. Denny's antics.

The film emerges into a talking one at various points and it is here that the comedy, which is fairly amusing in a pictorial sense, takes on dimension. As in the case of the Mack Sennett comedies that are now made in sound, "Clear the Decks!" develops a newer and funnier aspect with dialogue. Mr. Denny, possessing a good speaking voice, becomes the equivalent of a character who steps out of a book to lend a stereopticon reality to the manuscript.

The supporting cast includes Lucien Littlefield as Pilngs, the nurse who prescribes goat's milk on toast as a diet for the supposedly ailing Mr. Denny, and Olive Hasbrouck as the comely young person with whom Mr. Denny falls in love at first sight. He pursues her aboard ship and later wins the confession that she believes she reciprocates his admiration. "Clear the Decks!" is an amusing comedy with Reginald Denny winning all honors.

Other Photoplays.

"Children of the Ritz," with Dorothy Mackaill and Jack Mulhall, is at the Mark Strand.

"The Iron Mask," with Douglas Fairbanks, remains at the Rivoli until Thursday. Mary Pickford in a talking film version of the play "Coquette" will follow on Friday evening.

The Fifth Avenue Playhouse is presenting "Filming the Golden Eagle."

"Flames on the Volga" is the Soviet film now being shown at the Film Guild Cinema.

"The Passion of Joan of Arc" is at the Little Carnegie Playhouse.

"Shiraz" continues for a third week at the Fifty-fifth Street Playhouse.

"Sin Sister," with Nancy Carroll, is at the William Fox Theatre in Brooklyn.

"Queen of the Night Clubs," with Texas Guinan, is at the Hippodrome.

"Weary River," with Richard Barthelmess, closes tonight at the Central. "His Captive Woman," with Milton Sills, opens tomorrow night at this theatre.

"The Letter" is at the Criterion. "The Trial of Mary Dugan," at the Embassy; "Noah's Ark," at the Winter Garden; "The Divine Lady," at Warners'; "The Singing Fool," at the Sam Harris.

TOM POWERS LEAVES CAST.

Compelled by Exhaustion to Give Up His Role in "Strange Interlude."

After having played the exacting part of Charles Marsden in "Strange Interlude" for more than a year, Tom Powers has been compelled to retire from the cast because of overwork and exhaustion. It was learned last night. His rôle at the John Golden Theatre is being played by Maurice McRae. When he has had a complete rest, Theatre Guild officials expect that Mr. Powers will rejoin the company.

Other news of the theatre is printed on page 30.

4,000 GIVE OVATIONS TO ARTURO TOSCANINI

He Conducts Works of Beethoven and Wagner at Metropolitan—His Farewell Concert Tonight.

Arturo Toscanini, who takes his leave tonight at the Philharmonic pension fund concert in Carnegie Hall, conducted his players yesterday in a solo at matinee at the Metropolitan Opera House. It was the last of the orchestra's special series there, the programs announcing a renewal of subscriptions for seven Metropolitan matinees next season, with Toscanini "and other conductors" yet to be told.

Yesterday's music was repeated from the earliest as well as latest of the half dozen programs Mr. Toscanini has presented at some twenty-seven appearances during six weeks in America. It comprised, besides Beethoven's second symphony, his third "Leonore" overture, to be heard in next years' revival of "Fidelio"; the prelude and Good Friday music from Wagner's "Parsifal," given by the local opera company last week, and the perennial "Tannhäuser" overture.

Most of the 4,000 hearers were seated when the matinee began sharply at 3 o'clock. There was a hand of greeting for Leo Schulz, cellist, who is retiring, this week. The repeated ovations to Toscanini were acknowledged by the conductor beckoning the entire orchestra to stand up with him, and each time on a second recall motioning for silence that the concert might proceed.

Toward the end of the afternoon Toscanini gave the signal for the orchestra to leave the stage before the crowd had done applauding. He was obliged to reappear four times then before the audience dispersed.

A hundred or more auditors holding seat checks stood in the aisles during the opening performance of Beethoven's symphony, but a reinforced staff of veteran ushers of the opera house seated all who arrived before the conductor entered the stage.

THEATRICAL NOTES.

Albany weeks at the theatre will begin this afternoon when Jane Cowl opens at the Porter Theatre in "Lilly Dal" for a one week engagement. Tonight's new presentation will be Philip Barry's "Cock Crow," a Theatre Guild production. At the Biltmore, Mrs. Fiske in a revival of "Mrs. Bumpstead-Leigh," at the Klaw, "Music in May," at the Casino and a revival of "Appearances," at the Hudson.

Gilbert Miller has acquired for production here next Fall Marcel Pagnol's play, "Marius," now running in Paris. The play was reviewed in the correspondence from Paris in yesterday's dramatic section of THE TIMES.

Ruth Shepley will be seen in Hartford tonight in "The Love Duel," which will come to her theatre next week. At the Flatbush Theatre, Brooklyn, a revised version of "Journey's End," the play by John Ernest Crosby and Anne Morrison, will then begin.

"La Maschera" will be this week's bill of the French Musical Comedy Company at Jolson's Theatre. It will end their New York engagement.

Eddie Dowling announces that, in association with David Belasco and Edgar MacGregor, he will, in about two weeks, begin rehearsals of a comedy, "Splendid Mistake," a dramatic production in June, and later the previously announced musical version of "The Big Parade."

Gala Opening Tom'w Night

Climate with Smart New York at the

MOGADOR

(formerly MIRADOR)

featuring

ELEANORE LEO

NINON & MANTIN

direct from

L'Abbaye De Theleme

Paris, presenting a program of excitement and irresistible appeal, nightly & Sundays

51st St. & B'way

Reservation: Circle 0547 0547

The second company of "Harlem," opening in Detroit on April 7, will give one performance at the Apollo this week.

"Holiday," Philip Barry's comedy at the Plymouth Theatre, has been published by Samuel French.

Viola Gillette has succeeded Olive May in "Good Boy," the latter's rôle having originally played by Effie Shannon.

Rehearsals for the Lambs' Public Gambol, which will take place at the Metropolitan Opera House on April 28, will begin today.

"The European" opens tonight in "Your Hand, Madame," will be added to the score of "Lady Fingers" when it moves to the Liberty Theatre from the Vanderbilt tonight.

Nine performances of "Journey's End" at the Court Theatre will go to the benefit of the Tuberculosis children of Russian exiles.

Grand Street Boys to Make Merry.

Various non-sectarian charitable organizations will share in the proceeds of the annual entertainment of the Grand Street Boys' Association to be given on Sunday night at the Century Theatre under the direction of Judge Max S. Levine, president; Henry Sobel, Abraham Bernstein and a general committee. Harry Hirshfield will be master of ceremonies. Among those who have taken boxes are Mayor James J. Walker, Justice Edward Riegelmann, Judge Max Schamon, August Dreyer and Paul Block.

MOTION PICTURES

It Could Happen To Any Girl...

A Love Story that Plumbs the Depths of the Human Heart

WILLIAM FOX Presents

CHRISTINA

Love Eternal In Youthful Hearts

with JANET GAYNOR

Story By TRISTRAM TUPPER

WILLIAM K. HOWARD Production

Symphonic FOX-MOVIETONE ORCHESTRATION

The Theme Song Is Beautiful CHRISTINA By CONRAD MITCHELL and COTTLER

NOW THEY TALK!

MUTT & JEFF In "GHOSTS" They're A Riot

HOT SHOTS Of the World's Best Humor

TIM McCOY In a Novelty Character Study

Greater FOX-MOVIETONEWS

TWICE DAILY, 2:30—8:30

GAIETY THEATRE 46th St. & B'way

The Greatest Show on Earth

Opens its Annual Engagement at

MADISON SQ. GARDEN

49th to 50th St. at 8th Ave.

THIS AFTERNOON

Start Season's Twice Daily at 2 & 8 P. M.

RINGLING BROS. and BARNUM & BAILEY COMBINED

CIRCUS

Presenting Among Its 10,000 Marvels

The One and Only

HUGO ZACCHINI

THE HUMAN PROJECTILE

A Living Performer Shot Through Space with Violent Velocity from the Mouth of a Monster Cannon!

THE SENSATION OF THE CENTURY!

"GOLIATH," Mammoth Sea Elephant, now one-third larger than last season and still growing

100 CLOWNS 100 New Riding Features

5 RINGS 3 STAGES 2 Displays Every Show

HUGE HIPPODROME 3 Acts of Startling Novelty

Most Magnificent Display of Horsemanship Ever Known

Prices—Admission to ALL (incl. seats) $1.00 to $2.50 inc. Tax. Children Under 12 Half Price at All Matinees except Saturday at Garden. Tickets at Garden Box Office. Under Reviewers' Auspices Local Tickets Agencies

Removal Notice!

JACK'S THEATRE TICKET SERVICE

Now Located At

168 W. 44TH ST.

4 doors East of Broadway

Telephone Numbers the Same:

BRYant 4042

WALL STREET BULLISH ON TAREYTONS:

NERVE STRAIN JUMPS CIGARETTE SALES

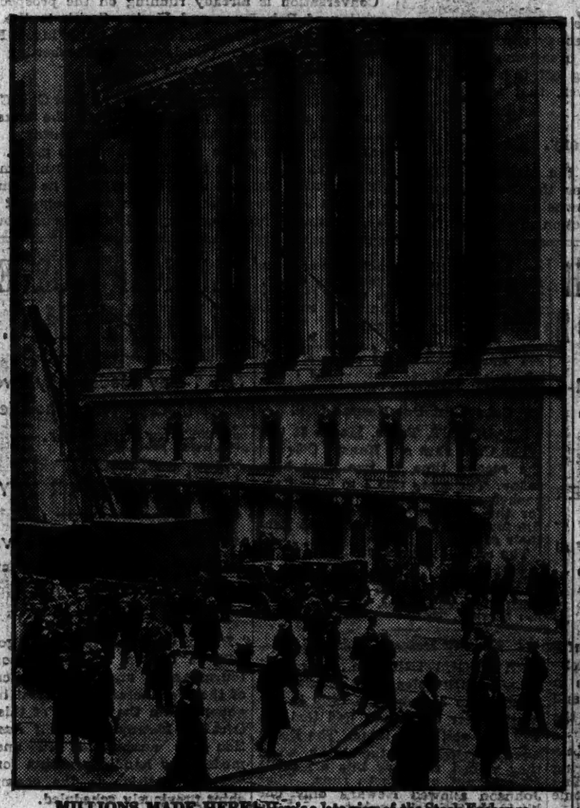

MILLIONS MADE HERE! Here's a late view of the Stock Exchange itself, the very heart of the nation's business. Its quiet exterior doesn't show signs of much excitement, but within fortunes are being made or lost. Past months have seen greater activity here than in any like period.

"TAKE A LETTER, QUICK!" Even stenographers get caught in the rush! "Ever take dictation from a man with thousands of dollars at stake?" asks Miss Anne Tresselt. "It keeps you going at top speed, and no allowances made for jumpy nerves. I keep mine in good shape by making Tareytons my cigarette during rest hours and after business."

Tareytons Pay Big Dividends in Steady Nerves, Brokers Tell Cigarette Investigators in Survey

NEW YORK, N. Y. Wall Street has gone "bullish" on Tareytons.

That's what cigarette investigators discovered in a recent three-day check-up.

Brokers and board-boys . . . clerks and stenographers . . . traders and customer-men . . . they're all smoking them.

Wherever you go in the financial district . . . Tareytons are the choice.

Watch a group of tense, excited men over the "tickers" . . . See how many are Tareyton smokers . . . .

In exclusive bankers' clubs . . . on the curb . . . among clerks who work long hours into the night . . . Tareytons are overwhelmingly popular.

"Six million share days forced it," they say. "Never has the 'street' seen the nervous tension of the past few months. Never have we needed 'steady nerves' so badly."

Everywhere . . . it's the same story. Smokers find Tareytons steady the nerves. And, sales are climbing like wildfire.

Why not switch to Tareytons yourself . . . just to test and discover the *added* benefits they offer. Smoke them for 7 days . . . all you want . . . but nothing else.

Buy a week's supply of Tareytons and stick to them exclusively . . . to make the test conclusive.

Then check up. See if you, too, don't feel better. After all, it's worth a test, isn't it? When will you start . . . today?

WATCH 'EM GO UP! Here's H. B. Day, Jr., posting quotations. He has to keep up with the ticker, no matter how fast the trading. "No easy job, this," he said. "Hard on the nerves . . . that's why I smoke Tareytons."

ACTION ON THE FLOOR . . . TENSION HERE! Millions were being made and lost when this picture was taken. "It's the nervous tension that gets you," Charles Donovan told the interviewers. "Nerves are constantly on edge. Of course, we have to watch them . . . That's why I always stick to Tareytons."

Plain or Cork now

15¢

for twenty

1. Humidor Package. 2. Heavy Foil. 3. Quality Tobaccos. 4. Sealed Protected Tops. That's why there's no dryness . . . no crushing.

Reg. U. S. Pat. Off.

TAREYTONS

©1929, The Union Tobacco Co., New York City

MOTION PICTURES

SEE and HEAR
in Sound and Dialogue
CECIL B. De MILLE'S
Sensational Melodrama
THE
Godless Girl
by Jeanie Macpherson
A Pathe Sound Picture

GAMEO Theatre, 42nd St., E. of B'way
Doors Open 10:30 A.M.
Continuous 50c to 1 p.m.
Midnight performance nightly 11:30
ALL SEATS 50c after 10:30

Mr. Carl Laemmle
Announces
the inauguration of the
subscription list for
the premiere of
SHOW BOAT
in Movietone
which will take place at the
GLOBE THEATRE
New York City
WED. NIGHT,
APRIL 17th
Orders for seats will be filled as received
Remittances must accompany all orders
ORCHESTRA $11.00
BALCONY $6.60, $5.50, $4.40
Address Secretary
Show Boat Premiere
GLOBE THEATRE
Forty-Sixth St. & Broadway

Blazing Love Flaming Thru Eternity
DOLORES
COSTELLO
in
"NOAH'S ARK"
IT'S COLOSSAL!
WINTER GARDEN, B'way at 50th
WARNER BROS. VITAPHONE Talking Pictures

AL JOLSON LAST WEEKS
in
"THE SINGING FOOL"
SAM H. HARRIS THEATRE
42d Street West of B'way
BOTH SHOWS Twice Daily, 2:45—8:45
Matns 0 P.M. Show Sunday

CAPITOL B'way & 51st St.
Midnight Pictures Nightly at 11:30
GRETA GARBO in the M-G-M Sound Picture
WILD ORCHIDS
with LEWIS STONE—NILS ASTHER
"Pastels" featuring Dave Schooler and CAPITOLIANS. Sammy Lewis and Patti Moore, Joyce Coles, Ray Ellis and La Rue, Joe Hart, Plus 40 CHESTER HALE GIRLS. Capitol Grand Orchestra, David Mendoza Conducting.

PARAMOUNT Times Square
All-Talking! Vidor—Beery in "Chinatown Nights" Anderson's Great Revue
RIALTO B'way at 42nd
She Talks! CLARA BOW in "THE WILD PARTY"
RIVOLI B'way at 49th
Final Week! Hear DOUG FAIRBANKS speak in "The IRON MASK"
UNITED ARTISTS

"THE HOUSE OF TALKIES"
MARK STRAND
Broadway & 47th St.
Doors Open 10:20 A. M.
DOROTHY MACKAILL & JACK MULHALL
in "CHILDREN of the RITZ"
First Showing
All Seats to 1 P. M. 35c
De Luxe Midnite Show 11:30

DOUGLAS FAIRBANKS Final Week!
in "THE IRON MASK"
Children 25c—10 to 1 o'clock
RIVOLI-UNITED ARTISTS, B'way at 49th

JEANNE EAGELS in "The LETTER"
A Paramount All-Talking Picture
CRITERION B'way Twice Daily at 44th 2:45—8:45
3 Sunday Shows 3-6-8:45

LOEW'S STATE Broadway at 45th St.
Paramount's ALL TALKING! GEORGE BANCROFT in "Wolf of Wall Street"
Midnite Showing "Making Whoopee" with cast of 23—including Lasker Bros.—Ray Fagan & Orch. Gitts.—Fox Movietonews
Feature Picture

REGINALD DENNY in "Clear the Deck"
A Universal Talkie Picture With Star Cast
Walter O'Keefe as Master of Ceremonies
B. S. MOSS' COLONY Broadway Continuous Noon to 2:00 A.M. to Midnight

"THE BROADWAY MELODY" An M-G-M All-Talking, Singing, Dancing Sensation
ASTOR B'way & 45th St. Daily, 2:30 & 8:30
Sat., Sun. & Holidays, 2—5—8:30
MIDNIGHT SHOW EVERY SATURDAY

NEW YORK'S LEADING THEATRES AND SUCCESSES

ZIEGFELD SENSATIONS
Glorifying the American Girl
NEW AMSTERDAM, 42d St. E. of B'way. Evs. 8:30. Mats. Wed. & Sat. 2:30
EDDIE CANTOR
"WHOOPEE"
with ETHEL SHUTTA & All Star Cast
PAUL WHITEMAN & HIS BAND
ZIEGFELD FOLLIES Mat. Today
"Meeting Place of the World." Nightly at 8:30
PAUL WHITEMAN & HIS ENTIRE BAND
Table Reservations at Box Office.

ZIEGFELD THEATRE 54th St. & 6th Ave.
Matinees Thursday and Saturday
SEE IT WHILE YOU CAN
IN THE FLESH & BLOOD
ZIEGFELD'S GREATEST PRODUCTION
SHOW BOAT
NORMA TERRIS, HOWARD MARSH, EVA PUCK, SAMMY WHITE, HELEN MORGAN, EDNA MAY OLIVER and CHARLES WINNINGER
PRICES GOOD ORCHESTRA SEATS $5.50 WITH TAX
200 SEATS NO TAX $3.00
Get Seats Now at Box Office

LYCEUM Theatre, W. 45th St. Evs. 8:30 Mats. Thurs. & Sat., 2:30
Basil SYDNEY—Mary ELLIS
in A. A. Milne's New Comedy
"MEET THE PRINCE"
"MILNE AT HIS BEST."—De Casseres.
200 GOOD SEATS AT $1.00

EARL CARROLL Theatre, 50th St., 7th Av.
Mats. Thurs. & Sat.
Tickets available for all performances at box office. Seats 8 weeks in advance
LEON ERROL FANNIE BRICE LIONEL ATWILL
in the musical comedy hit
"FIORETTA"
Music by Gerth Rasby & G. Romilli
Featuring Dorothy Knapp & George Houston

CONFLICT 4th BIG WEEK
A Sex Hit
Seats 6 Weeks Ahead.
FULTON Thurs., W. 46 St. Evgs. 8:30. Mats. WED. and SAT.

"HARLEM"
APOLLO Thurs., W. 42d St. Evs. 8:20. Mats. Wed. & Sat.

KATHARINE CORNELL
"THE AGE OF INNOCENCE"
EMPIRE B'way, 40th St. Evs. 8:50. Mats. Today, Wed., Sat. 2:30
EASTER MATINEE TODAY

KLAW THEATRE 45th St. W. of B'way
Opens TONIGHT 8:50
MRS. FISKE
in the Farcical Comedy
"MRS. BUMPSTEAD-LEIGH"

Morris Gest, by arrangement with DAVID BELASCO, Presents
ULRIC
in Mr. Belasco's
"MIMA"
with Sidney Mastersince Elizabeth
BELASCO Theatre, West 44th St. Evs. 8:30. Matinees THURS. & SAT., 2:30.

HUDSON W. 44th St. TONIGHT 8:50
APPEARANCES
A Tempered Comedy Drama
By Garland Anderson

IMPORTANT!
LAST 2 WEEKS
WILL ROGERS
in his last Stage Appearance for the next two years.
DOROTHY STONE
in Charles DILLINGHAM'S
Sensational Musical Success
3 CHEERS AT THE GLOBE
Mats. Wed. & Sat.

Why a Hit Such as "LADY FINGERS" is Moving To the LIBERTY THEATRE

"LADY FINGERS" is the musical show with a universal appeal. Audiences clamor for seats and more seats.

"LADY FINGERS" has been playing to capacity at the Vanderbilt for three months.

The Liberty Theatre has 300 more seats than the Vanderbilt. At the Liberty, Orchestra chairs will be $4.00 AND THERE ARE 400 GOOD SEATS AT $1.00, $1.50 and $2.00.

"LADY FINGERS," with EDDIE BUZZELL and LOUISE BROWN, is moving to the Liberty tonight in order to reduce the cost of seeing this funniest of all musical shows and to bring it within range of everybody's pocketbook.

Lyle D. Andrews

The Funniest Musical Comedy in Town
GEO. COHAN Thea., B'way & 43d St. 5th MONTH Evs. 8:30. Mats. Wed. & Sat.
HELLO DADDY! with LEW FIELDS

NEW YORK'S SMARTEST ENTERTAINMENT!
"Diversion seekers pack Belmont Theatre to see and hear her."—American.
FAY MARBE
in a series of
CONTINENTAL NIGHTS
offering a repertoire of Song and Dance Successes of London, Paris, Berlin and Vienna
BELMONT THEATRE, West 48th St. NIGHTLY including SUNDAY at 9:00.

MANSFIELD West 47th St., Evs. 8:30. Mts. Wed. & Sat. 2:30
INDISCRETION
with MINNA GOMBELL
Henry Miller's THEA., 124 West 43d St. Evs. 8:30. Mts. Thurs. & Sat.
JOURNEY'S END
CIVIC REPERTORY 14th St., 6th Av. Evgs. 8:30
Sat., $1, $1.50. Mats. Wed. & Sat., 2:30
EVA LE GALLIENNE Director
Tonight, "PETER PAN." Tomorrow Night & Wed. Mat., "CHERRY ORCHARD"

ALICE BRADY
in "A MOST IMMORAL LADY"
CORT Theatre, 48th St., E. of B'way. Evs. 8:30. Mats. Wednesday & Saturday 2:30

Special Matinee Today
"The Great Comedy Hit"
SHE GOT WHAT SHE WANTED
Wallack's—Matinee Daily

MOTION PICTURES.

We predict it will be the biggest success of all talking pictures
THE TRIAL OF MARY DUGAN
EMBASSY Broadway & 46th St. Twice Daily, 2:45—8:45 Sun. & Hol., 3-6-8:45
SEATS NOW ON SALE

AS PREDICTED!

"A highly effective talking picture version of Bayard Veiller's popular play, which was directed by the Mr. Veiller himself. The vocal reproduction and the acting are capital. This film sustained the interest of the audience, even of those who had witnessed Al Wood's clever stage production."
—Mordaunt Hall, Times

"Tense and thrilling talking film. The Picture at the Embassy is worth a visit."
—Creighton Peet, Eve. Post

"The most exciting, the most fascinating of all the court room melodramas which the talkies have brought this season is 'The Trial of Mary Dugan.' From first scene to last it is genuinely absorbing. The exhibition at the Embassy represents another triumphant accomplishment for the audible photoplay.
—Martin Dickstein, Brooklyn Eagle

"It is engrossing cinema. Completely absorbing throughout. It has been extremely well handled. We assure you that 'The Trial of Mary Dugan' is a success, that it ought to be thoroughly enjoyed, and that it should certainly do right by the box office."—Irene Thirer, Daily News

"Intelligent, well-rounded and generally excellent talking picture. It is a clever, suspenseful show. I liked 'The Trial of Mary Dugan' a great deal."
—John S. Cohen Jr., Sun

"Bayard Veiller's enormously popular 'Trial of Mary Dugan' carefully directed by its author proves to be the best of the filmed court room plays. Just as in the theatre, it is an effective, striking and shrewd mystery melodrama. All the acting is excellent."—Richard Watts Jr., Herald Tribune

"Metro-Goldwyn-Mayer undoubtedly has another financial success in 'The Trial of Mary Dugan.' Like its stage predecessor, it will prove a hit."
—Betty Colfax, Eve. Graphic

"Here's a picture you will enjoy."
—George Gerhard, Eve. World

"'The Trial of Mary Dugan' checks up another triumph for the talkies. The interest of the audience never wavers. It's as gripping a piece of talking celluloid entertainment as you've ever witnessed."
—Regina Cannon, American

NOW PLAYING!
EMBASSY
BROADWAY and 46th ST.
Twice Daily, 2:45—8:45
Three Times Sundays and Holidays, 3—6—8:45

"SHIRAZ"
THE CHARMING, POETIC STORY OF TAJ MAHAL WITH AN ALL-HINDU CAST
"Intelligently constructed, richly atmospheric . . . go and see it and no doubt you will thank me for the tip. . . ."
—Quinn Martin.
55th ST. PLAYHOUSE Direction Joseph E. FLEISCHER
55th St., Just E. of 7th Ave.
Circle 0189. Cont. 2 to Midnight
Mats. 50c. Nights 75c.

LOEW'S LEXINGTON Lex. Ave. at 51st St.
M. G. M.'S TALKING Picture
"ALIAS JIMMY VALENTINE"
Starring WM. HAINES
—FOX MOVIETONE NEWS—

Tomorrow!
HIS CAPTIVE WOMAN
TELLS HER SENSATIONAL STORY
Milton Sills Dorothy Mackaill
TALKING for all they're worth in
THE FIRST NATIONAL VITAPHONE TALKING PICTURE
CENTRAL THEATRE Broadway-47th

See and Hear CORINNE GRIFFITH IN THE DIVINE LADY
WARNER BROS. THEATRE Broadway at 52nd Street
2:45—8:45. Extra 6 P. M. Show Sun.
A First National Vitaphone Picture

ROXY 7th Ave. at 50th St. Direction S. L. Rothafel (ROXY)
William Fox Presents
VICTOR McLAGLEN
in
"STRONG BOY"
Extra Fox Free's—Symphonic Fox Movietone Score On the Stage: EASTER GREETINGS by Roxyettes, Roxy Ballet Corps, Patricia Bowman, Leonide Massine, Kewpie Dolls with Beatrice Belkin, Roxy Symphony Orchestra, Fox Movietone News

A Glorious Revue with an Easter Brilliancy!
More Laughs Than In All The Other Shows In New York Combined!!!
JACK PEARL
AILEEN STANLEY
PLEASURE BOUND
PHIL BAKER
SHAW & LEE
HAROLD STERN & HIS ORCHESTRA
Chanin's MAJESTIC Theatre 44th Street, West of Broadway. Evenings 8:30; Mats. Wed. & Sat., 2:30.
JACK DONAHUE—JOHN BOYLE GIRLS

Ethel Barrymore Opening Mon. Apr. 8 at 47th St., W. of B'way. Circle 9944
Opening Monday, April 8
Ethel Barrymore
in a new modern play
"The Love Duel"
SEATS ON SALE TODAY

BOOTH Thea., 45th W. of B'way. Evs. 8:30. Mats. THURS. EVE. & SAT.
JOHN DRINKWATER'S LATEST PLAY
BIRD IN HAND
WITH THE ORIGINAL ENGLISH CAST AS PLAYED FOR MORE THAN A YEAR AT THE ROYALTY THEATRE, LONDON.
SEATS ON SALE TO-DAY

CASINO 39th & B'way TO-NIGHT at 8:30
The MESSRS. SHUBERT Present
The New Musical Play
MUSIC IN MAY
COMPANY OF 100. MALE CHORUS OF 60.
A SPRINGTIME OF JOY
FIRST MATINEE WEDNESDAY

SHUBERT Theatre, 44th St., West of B'way. Evs. 8:30. Mats. Wed. & Sat. 2:30
WALTER WOOLF
in the Romantic Musical Hit
THE RED ROBE
with HELEN GILLILAND

PLAYHOUSE West 48th STREET CURTAIN Evenings 8:30 Matinees 2:30
MATINEE TO-DAY—STREET SCENE
AND EVERY DAY THIS WEEK

Happiness Week

MUSICAL COMEDY OF YOUTH
SPRING IS HERE
GLENN HUNTER
CHAS. BUGGLES
INEZ COURTNEY
Owen Davis Story
Rodgers & Hart Songs

The FUNNIEST MUSICAL SHOWS in TOWN

MUSICAL COMEDY KNOCKOUT
HOLD EVERYTHING
DeSylva, Brown & Henderson Songs
VICTOR MOORE—ONA MUNSON
BERT LAHR—JACK WHITING
6th Big Month

ALVIN Theatre, 52d St., W. of Broadway
MATINEES WEDNESDAY AND SATURDAY
BROADHURST WEST 44th St.
4 MATINEES THIS WEEK
TODAY, WED., FRI. & SAT.

4 MATS. THIS WEEK. TODAY WED., FRI. and SAT.
REPUBLIC Thea., W. 42d St. Evs. 8:30
EXTRA MAT. TODAY
MY GIRL FRIDAY!
SEATS SELLING 4 WEEKS AHEAD

MEN ONLY—THIS WEEK
Dr. M. SAYLE TAYLOR
offers the World Famous
INTERNATIONAL BEAUTIES
in a Glorified Edition of
"MARRIED LOVE"
SELWYN THEA., W. 42nd ST. Mats. Daily

GARRICK Thea., 65 W. 35th St. Evs. 8:30. Mts. Thurs. & Sat. WIN. 9490
EUGENE O'NEILL'S SEA PLAY
"S.S. GLENCAIRN"

JED HARRIS PRODUCTIONS
Serena Blandish
Ruth GORDON Matthews Charles COLLIER
MOROSCO, W. 45. Evs. 8:30. Mts. Wed. & Sat.

THE Front Page
TIMES SQ. THEA., W. 42d St. Evs. 8:50. Mts. Wed. & Sat. 2:50

SCHWAB and MANDEL'S TWO GENUINE MUSICAL HITS
Extra Holiday Matinee Today
FOLLOW THRU
"The best show I have seen this season."—Heywood Broun.
Season's Undisputed Musical Masterpiece
NEW MOON
with EVELYN HERBERT ROBERT HALLIDAY GUS SHY
CHANIN'S 46 ST. THEA.—Mats. Wed. & Sat., 2:30—IMPERIAL THEA., W. 45 ST.
Evs. at 8:30.—Good Seats in Advance at Box Office—Evs. at 8:30

—NO FOOLIN'!— —EXTRA MATINEE TODAY—
BERT LYTELL
In the Thrilling Romantic Melodrama
"BROTHERS"
5th Month
48th ST. THEATRE, E. of B'way. EVENINGS at 8:50 Mats. Today, Wed. & Sat., 2:40

HAMPDEN'S THEATRE, 62nd St. at B'way. Evs. at 8. Mats. Wed. & Sat. at 2
HAMPDEN in CYRANO de BERGERAC

MAT. TODAY & EVERY DAY THIS WEEK at 2:25
6th Month
CHARLES HOPKINS presents A. A. MILNE'S "Detective" Comedy
THE PERFECT ALIBI
CHARLES HOPKINS THEATER, 155 W. 49th. Cir. 6444. Evgs. 8:45
Prices: Evs., $1.50 to $4.40; Sat. Mat., $1.50 to $3.85; Other Mats., $1.50 to $2.00

49th ST. Thea., West of B'way. Evenings at 8:50. Matinees Wed. & Sat. 2:40
THE WHISPERING GALLERY
LAUGHS and THRILLS! Only Mystery Play in Town!

METROPOLITAN OPERA HOUSE
—LAST BUT ONE WEEK OF OPERA—
Tos't. 2. Freischutz. Stueckgold, Fleischer, Laubenthal, Schutzendorf, Hohnen, Rothier, d'Angelo, Wolfe, Bellezza. Wed. 3. Gioconda. Comos, Brazzell, Alcock; Lauri-Volpi, Pasiola, Pinza, Rosenthal, Faltrinieri, Serafin. Thurs. 3:15. Jenny aplelt and Easton, Fleischer, Laubenthal, Tibbett, Schutzendorf, Gabor, Mueller, Bodanzky. Fri. 7:30. Siegfried. Bohnen, Branzell, Fleischer, Melchior, Whitehill, Schutzendorf, Bloch, Serafin. Sat. 2. Fra Sherardo: Muller, Donizelli, Chasman; Johnson, Marshall, Pinza, Badia, Laubenthal, Swarthout. Sat. 8. Trovatore. Arva, Homer, Rosser; Lauri-Volpi, Pasiola, Rothier, Tedesco, Malatesta, Bellezza, Mon. 8. Aida: Muller, Brazzell, Donizelli; Lauri-Volpi, Pasiola, Pinza, Gustafson, De Loporte, Serafin.
TO-MORROW, 8:15—SPECIAL BENEFIT PERF. Bori, Sabanieeva, Gigli, De Luca, Rothier, Picco, Malatesta, Bellezza. BOHEME
Fri. Apr. 5. 2. LAST POP. PRICE MATINEE. Bori, Homer, Gigli, De Luca, Bada, Gaili, De Loporte, Bonfiglio, Bellezza. 81.50-$5. TRAVIATA
KNABE PIANO USED EXCLUSIVELY

METROPOLITAN OPERA HOUSE
TOMORROW EVE. at 8:15
SPECIAL PERFORMANCE, BENEFIT PROTESTANT, CATHOLIC AND JEWISH RELIEF SISTERS
BOHEME
with
BORI, SABANIEEVA, GIGLI, DE LUCA, ROTHIER, PICCO, MALATESTA, BELLEZZA.
TICKETS AT BOX OFFICE. NO ADVANCE IN PRICES. TAX EXEMPT

PHILHARMONIC-SYMPHONY
CARNEGIE HALL TONIGHT at 8:45
Benefit of The Orchestra Pension Fund
LAST APPEARANCE THIS SEASON
TOSCANINI, Conductor
Assisting Artist, LEO SCHULZ
'Cellist, Composer and Guest Conductor
MOZART—SCHUMANN—SCHULZ—WAGNER
Arthur Judson, Mgr. (Steinway)

Friends of Music
ARTUR BODANZKY, Conductor
TOWN HALL TONIGHT at 8:30
2 SUNDAY AFT'N'S Apr. 7 & 14 at 3 o'clock
HAENDEL'S "SAMSON"
AN ORATORIO IN ENGLISH
Soloists: Matzenauer, Telva, Davies, Barr. Chorus and Orchestra. (Steinway Piano)

TOWN HALL, TONIGHT, at 8:30
PIANO RECITAL
Lonny EPSTEIN
Mgt. ANNIE FRIEDBERG Steinway Piano

CARNEGIE HALL, Wed. Eve., April 3, at 8:30
RECITAL MANAGEMENT ARTHUR JUDSON PRESENTS
CAROLA GOYA and CARLOS de VEGA
Program of SPANISH DANCES
RAMON GONZALEZ Piano (Steinway) BEATRICE WELLER Harpist (Wurlitzer)
SEATS NOW AT BOX OFFICE

Carnegie Hall, Next Sun. Eve., Apr. 7 at 8:15—CONCERT by JOHN McCormack
Tickets $1 to $2.50 (no tax) Now at Box Office
Dir. D. F. McSweeney. (Steinway Piano.)

PHILADELPHIA ORCHESTRA
LEOPOLD STOKOWSKI, Conductor
CARNEGIE HALL TOMORROW EVENING at 8:45
(Steinway Piano)

ROSELAND DANCING
Every Afternoon and Evening
100 CHARMING HOSTESSES
Broadway and 51st St.

"RADIO-KEITH-ORPHEUM THEATRES"
PALACE B'way at 47th
Lester Allen & Nellie Breen
Radio News with all the Stars
Vincent Lopez & Orchestra
Harry Fox with Beatrice Curtis
Harry White & Alice Manning
Lillian Rosedale
Sue Harris & Radiolites
THE PALACE FOR THE BIG ALL-STAR SHOW

RIVERSIDE B'way & 96th St. Mats. Daily 2:30
25c-50c Eves., 50c-75c-$1
BIG TIME SHOW—BIG TIME POLICY
NOW Great Holiday Bill
AHN, K. O. Vaudeville
BELLE BAKER
Paley-Dubrinsky Ballet
Harris & Radcliff-Sue Shaw
Henry Regal-Kitayama-Others
RUDY VALLEE & Connecticut Yankees

HIPPODROME 10:30 A.M. to 1 A.M. Mats. 25c 35c Evs. 35c 50c
All Seats
MR. BERNIE CUMMINS & ORCH.; Others
See & Hear TEXAS GUINAN in "Queen of Night Clubs"

NEIGHBORHOOD THEATRES.
NEW JERSEY.
CHRISTOPHER MORLEY'S
Old RIALTO THEATRE in HOBOKEN
"AFTER DARK"
or NEITHER MAID, WIFE NOR WIDOW
Evgs., Incl. Sunday, 8:30. Mts. Wed. & Sat., 2:30
Mail Orders & Weeks in Advance.
Black Crook Playing Now Lyric, Hoboken

BRONX.
WINDSOR THEA., Fordham Rd., E. of Concourse. Ev. Mats. Wed. & Sat. 2:30. KEITH-ALBEE
Maxwell Anderson's Best Play. "GYPSY" with Claiborne Foster and Mary Young.

HOTELS AND RESTAURANTS.

Room with Bath and Shower $3
—Pleasant—Comfortable—Light and Airy—
AT THE NEW HOTEL
Knickerbocker
West 45th St.—Just east of Broadway
TIMES SQUARE, NEW YORK
A HOTEL OF THE HIGHEST TYPE

THEATRE GUILD PRODUCTIONS
OPENS TONIGHT 8:30
Man's Estate
by Beatrice Blackmar & Bruce Gould
BILTMORE 47th, W. of B'way. Evs. 8:30. Mats. Thurs. & Sat. 2:30
DYNAMO
LAST 8 TIMES!
Martin BECK Th., 45 St., W. of 8 Ave. Evs. 8:30. Mats. Thurs. & Sat. 2:30
CAPRICE
GUILD Thea., W. 52d. Evs. 8:30. Mts. Wed. Thurs. & Sat. 2:30
STRANGE INTERLUDE
John Golden Thea., 58th, E. of B'way. Evgs. Only at 5:30.

LONGACRE Thea., 48th St., W. of B'way. Opens Thur. Ev. Evs. 8:30
SEATS NOW. Opening Night Prices $5.50 to $1
Mystery Square
by Robt. Louis Stevenson's 'Suicide Club'
By Hugh Anderson & Geo. Bassman
MURRAY PHILLIPS Presents

Best Laugh in Town
Little Accident
AMBASSADOR, W. 49 St. Evs. 8:30
MATS. WED. & SAT., 2:30

BAYES THEATRE, West 44th St. Evs. 8:30
Mats. Today, Wed. & Sat. at 2:30
"SKIDDING" 12TH BIG MONTH
"I Wanna Be Loved By You" Song Hit of
GOOD BOY 8th BIG MONTH
HAMMERSTEIN'S Broadway at 53d St.
Mats. Wed. & Sat.
NOW ELTINGE Theatre, W. 42d St. Evs. 8:30
AT Mats. Wed. & Sat., 2:30
MIDNIGHT SHOW THURS.
LEW LESLIE'S BLACK BIRDS
The Snappiest, Funniest Colored Revue!

ARTHUR HOPKINS Presents
HOLIDAY
Comedy Hit by PHILIP BARRY
MATINEE TOMORROW 2:35
PLYMOUTH Thea., W. 45th St. Evs. 8:30. Mats. Tom'w, Thurs. & Sat.
JOHN GOLDEN Presents FRANCINE
Larrimore
in Let Us Be Gay
By RACHEL CROTHERS
SPECIAL HOLIDAY MATINEE TODAY
LITTLE, Evs. 8:50. Mats. Wed., Thurs., Sat. 2:45
$2.50 Comedy Not Seated Until After Prologue

29TH BIG WEEK!
MORE THAN 500,000 PEOPLE
HAVE SEEN CHARMING
JANET BEECHER
IN TOM BARRY'S SENSATIONAL COMEDY SUCCESS
"COURAGE"
with JUNIOR DURKIN
Don't Miss it!!!
(Signed) LEW CANTOR
3 Matinees This Week: WEDNESDAY, THURSDAY and SATURDAY at 2:30
SEATS SELLING TO JULY 4
RITZ THEATRE W. 48th St. Evenings 8:50
Mats. Wed., Thurs. & Sat., 2:30

TOWN HALL, Wed. Eve., April 3 at 8:30
VIOLIN RECITAL MISCHA
ELZON
Concert Mgt. DAN'L MAYER, Inc. Steinway Piano

OPERA TICKETS
CHOICE SEATS TONIGHT
ALL OPERAS—ALL PARTS
OF THE HOUSE—SUBSCRIPTIONS BOUGHT, SOLD, EXCHANGED.
CONSOLI'S AGENCY, Inc.
141 WEST 40TH ST.
Just West of Broadway
Phone WIS-2727 PENNSYLVANIA

HOTELS AND RESTAURANTS.

A BEAUTIFUL NEW HOTEL
provides a home for its guests where elegance, beauty, and comfort predominate
SUPREME in every respect to justify our pledge
"Every Room a Home Away From Home"
700 Rooms—Each with Bath
Single—$3.50-$4.00-$5.00
Double—$5.00-$6.00-$7.00
Running ice water in every room
Paramount Hotel
A Unique Resort Hotelette Service
46th St. West of B'way
New York
Chickering 7800

The CARDINAL
AN APARTMENT HOTEL
243 WEST END
1 & 2 ROOMS
Low Rents
Hotel Service
Serving Pantry
This is a Bing & Bing Building

The New York Times

Reg. U. S. Pat. Off.

"All the News That's Fit to Print."

Published Every Day in the Year by THE NEW YORK TIMES COMPANY.

ADOLPH S. OCHS, President and Publisher.
B. C. Franck, Secretary.

MONDAY, APRIL 1, 1929.

OFFICES OF THE NEW YORK TIMES
NEW YORK CITY. Tel. Lackawanna 2000.

TIMES BUILDING.....Times Square
TIMES ANNEX.....229 West 43d Street
DOWNTOWN.....7 Beekman Street
WALL STREET.....Broadway
HARLEM.....207 West 125th Street
BROOKLYN.....209 Washington Street
BRONX.....5,910 Third Avenue (149th St.)
FORDHAM.....110 East Fordham Road

NEWARK...Tel. Mulberry 3000. 17-19 William St.
WHITE PLAINS...Tel. White Plains 5300. 171 Main St.
WASHINGTON...News Bureau, 1716 Penn Building
Advertising, Star Building.
BALTIMORE...Sun Building, Baltimore St. and Sun Sq.
CHICAGO...News Bureau, 435 North Michigan Av.
Advertising and Subscriptions, 360 N. Michigan Av.
ST. LOUIS...404 Globe-Democrat Building
DETROIT...2-246 General Motors Building
BOSTON...72 Tremont Street
SAN FRANCISCO...742 Market Street
LOS ANGELES...411 Times Building
SEATTLE...8,323 White-Henry Stuart Building
LONDON...162A Queen Victoria Street, E. C. 4
PARIS...18 Rue de la Paix
ROME...Via dell' Anima 50 Rome 19
BERLIN...Kochstrasse 28
BUDAPEST...29 Eötvös ucca
VIENNA...3 Rosenbergstrasse
GENEVA...Rue de Montbaux
COPENHAGEN...Politiken Building
MOSCOW...Dmitrowski Perculak 2, Petrovka
WARSAW...Warecka 7
TOKIO...13 Tamachicho, Kyobashi-ku
CAIRO...The Sphinx Building
JERUSALEM...Hotel Albany
BUENOS AIRES...Bolivar 218
MEXICO CITY...Avenue 5 de Mayo No. 1

2 cents Greater New York; 3 cents within 200 miles; 4 cents elsewhere except 7th and 8th postal zones; Sunday, 5 cents Manhattan, Bronx, Brooklyn; 10 cents elsewhere except 7th and 8th postal zones.
[Entered as second-class mail matter.]

SUBSCRIPTION RATES: UNITED STATES.

Edition	1 Yr.	6 Mos.	3 Mos.	1 Mo.	2 Wks.	1 Wk.
D. & S.	$18.00	$9.50	$4.75	$1.25	$ .70	$ .40
Weekday	10.00	5.50	2.85	.95	.55	.30
Sunday	8.00	2.00	1.40	.50	.30	.20

United States Possessions and Territories, Canada, Cuba, Dominican Republic, Haiti, Mexico, Spain and Spanish Colonies, Central and South America, except British Honduras, British, French and Dutch Guiana.

Edition	1 Yr.	6 Mos.	3 Mos.	1 Mo.
Daily and Sunday	$18.00	$9.00	$4.50	$1.50
Weekday	12.00	6.00	3.00	1.00
Sunday	6.00	3.00	1.50	.50

Other Foreign Countries.

Edition	1 Yr.	6 Mos.	3 Mos.	1 Mo.
Daily and Sunday	$36.00	$18.00	$9.00	$3.75
Weekday	24.00	12.00	6.00	2.50
Sunday	12.00	6.00	3.00	1.00

ANNALIST (Fridays), 1 year, $7; Canada, $7.52; other countries, $8. Binder, 1 issue, $1.50.
THE NEW YORK TIMES BOOK REVIEW (weekly), 1 year, $3; Canada, $3.50; foreign, $4.
MID-WEEK PICTORIAL (weekly), United States, Canada, Mexico, Central and South America, 1 year, $4; other foreign countries, $5.
CURRENT HISTORY MAGAZINE (monthly), 1 year, $3; Canada, $3.75; foreign, $4.25. A copy, 25c.
THE NEW YORK TIMES INDEX (quarterly), half cloth, 1 copy, $5; 1 year, $20.
THE NEW YORK TIMES reg paper edition for permanent preservation, daily and Sunday, cloth bound, 2 volumes per month, $170 per annum.

The Associated Press is exclusively entitled to the use for republication of all news dispatches credited to it or not otherwise credited in this paper, and also the local news of spontaneous origin published herein. All rights of republication of all other matter herein are also reserved.

AMBASSADOR HERRICK.

Age and failing health had made it certain that Ambassador HERRICK must soon retire. His sudden death yesterday in Paris puts an end to speculation when he would be relieved. For himself, it is doubtless a termination of his diplomatic career which he would have regarded as ideal. He died still in service. He had not to take official leave of France and the French people, to whom he had so greatly endeared himself, and who will now, we may be sure, express their gratitude and devotion to him with unaffected sincerity of grief. Thus it may well be a comfort to his family and to his troops of loving friends here and abroad that he left his achievement a rounded and successful whole, and was happy in the occasion of his death—"felix opportunitate mortis."

Mr. HERRICK'S service in France fell into two parts, distinct in time and circumstance, but united in a spirit of the warmest friendship. He was in Paris at the outbreak of the war, when capture of the city by the German armies seemed inevitable, and the French Government transferred its seat to Bordeaux. But the American Ambassador gallantly remained at the old capital, ignoring the possible dangers and ready to do everything within his official power to aid and safeguard the population. This was a *beau geste* of the kind certain to appeal powerfully to French imagination, and it had the effect of making this American a sort of popular hero in France thereafter.

Mr. HERRICK'S second period of service was really more important. During the past eight years he was in Paris as a living symbol of that Franco-American friendship which so many things were occurring, year after year, to seem to impair or cool. Throughout all that time of minor friction and petty misunderstanding Ambassador HERRICK was there to smooth over difficulties as they arose, and to testify in his genial personality that the old flame of enthusiasm between the two countries might be slightly dampened but could not be extinguished. Properly bound as he was by his instructions from the State Department, Mr. HERRICK could not follow to the full his individual preferences for common action between the United States and France. But the French people and the French Government never doubted his attitude or questioned his motives. All these years he was something more than an Ambassador. He was a great figure in France, faithful to her while loyal to his own country. Now that he is gone, France will seek out every token to show that she has justly measured the value of his high services, and today in the hour of his death is fully *reconnaissante*.

MULTIPLYING "ABUSES."

Appointment by the President of a commission to investigate the "abuses" of prohibition enforcement is still delayed. No wonder. The abuses grow faster than inquiries can catch up with them. Say nothing of the two members of the House of Representatives who voted for the Jones law and are now under suspicion of having violated it. Should the facts warrant their prosecution, it would be a beautiful case of an engineer hoist by his own petard. But these are comparative trifles. The more serious things for Mr. HOOVER and his commission to consider are the numerous efforts in various States to abolish entirely the exercise of their "concurrent power" to enforce the Eighteenth Amendment. Developments in Wisconsin and in Illinois are particularly significant. Here in New York we had the spectacle of fifteen Republican members of the Assembly refusing to heed the President's request to restore the State enforcement law, previously repealed.

All this, with the other similar facts that could be cited, is cumulative evidence that the Republican party cannot be made arid. Millions of Republicans voted for Mr. HOOVER despite his apparent acceptance of prohibition as a fixed public policy, and did so in the conviction that conditions would prove too strong for him, and that they need not fear enforcement so stringent as to interfere with their personal habits. Some of them openly drank Mr. HOOVER'S health in costly liquors, jauntily avowing that they proposed to vote for him in order to "make the world safe for hypocrisy." Great numbers of their party are of like mind, though not perhaps of like impudence. But the daily record in the press of events and opinions and legislative activities all pointing to a revolt against the excesses of prohibition is a clear indication that the November election and the Jones law have made the task of the enforcers harder than it was instead of, as they hoped, much easier. An honest and competent commission looking into the whole prohibition matter cannot fail to report these to be the facts.

KANSAS IN THE SENATE.

Kansas temperament is such a mixture of hardest-boiled politics and softest-boiled sentimentality as often to confuse the psychological clinician. Has Me of Emporia ever forgiven HENRY of Wichita for arresting him—his person, of course, not his implacable current of speech? Last week The Emporia Gazette saw in the President HENRY JUSTIN ALLEN'S only chance of appointment to fill Mr. CURTIS'S unexpired term in the Senate. Governor REED was going to Washington. Mr. HOOVER was to "decide if HENRY ALLEN is to be the next Senator of Kansas." If he didn't decide for HENRY, "it's a 100-to-1 shot," according to those nearest to Governor REED'S bosom, that HENRY would be dished.

CLYDE went, saw. The characteristic Emporian theory was conquered. Emerging from the White House after a talk on trifles like farm relief and inland waterways, and matters of real moment such as getting a Kansan on the Federal bench, the Governor had to disclaim Emporia. The President was not substituting as Governor of Kansas. He would be "gratified," no doubt sincerely, if Mr. ALLEN should be appointed. He would have been "gratified," with equal correctness, if "JOE" MERCER, State sanitary live stock inspector, or SETH WELLS of Erie or "ALF" LANDON of Independence or SUGGS GULLER of Olathe were to be selected. Some of us will drop a tear over former Representative HOMER HOCH, a name to resound for ages. The Governor flirted with HOMER for a while.

If Mr. ALLEN accepts, he will really do so "at great personal sacrifice." That moth-eaten formula was used by Mr. CURTIS when he stayed in the Senate to oblige Mr. COOLIDGE. HENRY ALLEN has a fat newspaper job in Omaha. It is enough to say of him that he is an upright, courageous, energetic man; and, on the whole, singularly reasonable for a former Sunflower Progressive. Will the Senate deaden him or will he enliven it? A sort of Byzantine and hieratic atmosphere envelops a Senator subdued to the element he works in. If Mr. CURTIS resisted it as Senator, some observers already detect in him as Vice President a certain rigidity.

Political reconciliations are easy, and part of the game; and the road from kicks to kisses is often short. There was an evil day or two at Kansas City when the friends of Mr. ALLEN, who had been so regrettably "untrue" to Mr. CURTIS, were saying that Mr. HOOVER "wanted" the former for Vice President. Fortunately, the double "betrayal" didn't come off. Mr. CURTIS is satisfied or philosophic. His robes cannot yet have put on so much fixity as to prevent him from slapping HENRY on the back. So Senator BROOKHART, who not long ago was denouncing Mr. ALLEN as a "traitor," will joyously put his arm around him, if it will reach. We may depend on tribal custom.

It is to Mr. CAPPER that the eyes of the good are now turned in mingled dread and expectation. In expectation, because, as he is the most serious of men, his colleague-to-be will hardly attempt to compete with him in solemnity. With dread, because Mr. ALLEN has possibilities of disturbance, originality, superiority. Too much is made of the alleged fact that both are "newspaper men." We don't see that Mr. CAPPER exactly qualifies for this category. He is a rich publisher of many papers. He is a contributing editor, whose autograph signature must have won for him in a considerable region something of the fame of the lamented LYDIA E. PINKHAM. And CAPPER'S Ready Relief for Farmers recalls to some of us the once glorious name of RADWAY.

But is HENRY just the kind of colleague that ARTHUR would prefer? Will Kansas turn from the old family horse, sound and kind, to a more "spirited stead," hard on the bit, lively of gait, sometimes a bit too free with his heels? Forbid it, Kansas, forbid it, Heaven!

HOME RULE AND ALIBIS.

In his survey of the "ruins" of the city's legislative program Mayor WALKER is said to have found not only hope but comfort. This shows the Mayor's sanguine temperament. It also serves as a timely reminder of the wide powers vested in the cities under the recent constitutional amendment and the home rule act of 1924. The Legislature retains broad control over such matters as bonded debt, tax limits, schools, counties, and matters of traditional State interest like the labor law, the workmen's compensation law and the tenement house law. Within the assigned limitations, however, the cities are given the chance to work out their own salvation. If in the exercise of this new authority the administration can make progress with sanitation, city planning, transit unification, and so on, so much the better.

In the No Man's Land which separates affairs of cities from affairs of State, alibis flourish. Perhaps that is why the Mayor's advisers find the results at Albany politically comforting. It will be well, however, to scrutinize each case. The Legislature is open to severe criticism for its refusal to set up the sanitary board which the administration sought. City planning, though strongly urged by the Mayor, seems to have been defeated in the house of its friends. The Bridge and Tunnel Authority project was openly opposed by President MCKEE of the Board of Aldermen, and met with criticism from independent sources. There the city has a ready alternative, for with legislative consent to tolls it can go ahead and build its own bridges. The transit control bill failed largely because the Mayor and Mr. DELANEY insisted on repudiating the legislative agreement of 1924.

Protagonists of home rule sometimes find it politic to ignore it, as the city administration did when it went to Albany to seek approval of the police pay referendum. Sometimes home rule returns to plague them, as Mayor WALKER found when the Borough Presidents, under the banner of local autonomy, rebelled against his city-planning measure. It is not an unmixed blessing, and it would be unkind to ask of its adherents too strict a consistency. It is, however, a great advance over the old ers of legislative interference, and as the cities show competence to exercise the powers already granted to them, these will in due course be still further extended.

THE URBAN LEAGUE.

Mr. THOMAS JESSE JONES, chairman of the African Education Commission sent out a few years ago by the Phelps-Stokes Fund to study the educational needs of the natives in Africa, has just put forth a challenging volume on the "Essentials of Civilization." In it one has a glimpse, in the primitive villages, of the deep background of the urban life of millions who still have its shadows on their faces. He found a "human laboratory" for the study of health and disease, of food and famine, of neighborliness and prejudice, of sound heredity and tribal degeneracy, of healthful recreation and sensual indulgence, of reverence for authority and superstitious fear. As he and his associates passed from tribe to tribe they found variations according to environment. Each group acted as a unit under a tribal authority that looked to the past and was concerned with its neighbors only in resisting their encroachments.

In America there has existed for nearly twenty years an organization known as the Urban League that has sought to give every negro group the benefit of the experience of all the others and to open to the negro race as a whole opportunities for moral and mental development and economic achievement. To the "four essentials" of Dr. JONES—health and sanitation; individual and collective skills; effective development of the home and household, the agencies of transfer from one generation to the other; and varying forms of "re-creation"—there is one to be added here. It is that which makes the "negro problem." To it the Urban League especially addresses itself: seeking to improve the relations between the races, endeavoring to see that justice is done the minority. This is a service quite as important for the white race as for the negro people themselves.

The eighteenth annual report of this organization quotes with satisfaction the statement by President COOLIDGE in a message to Congress that the progress which the negroes have made in education and in the arts of civilization "affords one of the most remarkable incidents in this period of world history," and that their cooperation in the life of the nation "is constantly enlarging." The conclusion of the league itself is that there are unmistakable signs of the growing appreciation of the negro's potential worth to society. The specific instances of recognition cited have a touch of pathos as well as a note of triumph. The outstanding accomplishments of the league in Akron, Atlanta, Baltimore, Boston, Brooklyn, Buffalo, Canton, Chicago, Cleveland, Detroit, Toledo, Jacksonville, Kansas City, Louisville, Minneapolis, St. Paul, New York, Newark, Omaha, Philadelphia, Pittsburgh, Richmond, Springfield, Ill.; Springfield, Mass.; Tampa, Fla. and Waterbury, Conn., give support to the statement that the league is at the height of its efficiency. It deserves the continued support of the public in its still larger plans of activity.

QUESTION OF A REGENCY.

The continued talk of a Regency in England should not be taken as meaning renewed anxiety about the health of King GEORGE. If, as is predicted, steps are taken in Parliament after the Easter recess to establish a Regency, the reasons will be made plain. In the first place, the King's physicians believe that his convalescence after so long and severe an illness will necessarily cover several months. They would doubtless still favor his taking a leisurely voyage to a milder climate. In his absence, if he goes, there are certain royal duties which would have to be performed for him.

Some of his functions are now undertaken by the Council of State, but it could not, for example, dissolve Parliament and order a general election. This is because two of its members are the Prime Minister and the Lord Chancellor. They could not dissolve themselves. That is the business of the King or of a Regency acting in his stead. And the strong presumption is that the general election will result in such a confusion of parties, or possible deadlock in the House of Commons, as to call for the most delicate and prolonged exercise of the royal prerogative in forming a new Government. This might be too much to ask of King GEORGE in his present condition of health.

STANDARDIZED BEDDING.

For sanitary reasons laws have been passed compelling manufacturers of mattresses and pillows to label their product plainly so that the buyer may know that the filling is clean and new. Various grades of hair and other filling are also usually tagged, and the housewife shopping for such bedding has no difficulty in learning just what she is buying. Not long ago the American Home Economics Association got the American Standards Association started on establishing similar rules for bed sheets. The question is not so much a matter of size as of quality. Bed sizes are fairly well standardized, and sheets to go with them are turned out in a great variety of grades. The object of the association's work is to attach certain fixed marks to each one of a limited number of grades. When that has been accomplished, the housekeeper who wants to buy a half dozen or the hotel manager who wants to buy several hundred will be able to order Grade X and know precisely the quality of the purchase and its expectancy of survival at the hands of the laundry.

Tomorrow the American Home Economics Association will hold a conference with teachers, housewives, textile specialists, manufacturers, distributers and representatives of the American Standards Association to simplify the buying of blankets. Large users of blankets, such as hotels and hospitals, are backing up the housewives in the questions they are asking. How much wool is "part wool"? How much more quickly does cold air pass through a cotton blanket? How many trips to the laundry can the best quality of wool blanket stand? Women would not mind so much the uncertainty and variability of blanket textiles if they could obtain samples to take home and test as they do with yard goods. At present they have to depend on the reputation of the manufacturer or the store where they buy and on their own necessarily superficial judgment at the counter.

The association is planning to set up a double standard for blankets—one of fabric and one of performance. If a woman wants to buy a soft, beautiful fabric which has been found wanting in tests for retaining its fluffiness, she will glance at the tag and know in advance just what to expect. The purpose is not to eliminate poor qualities, but to have them all labeled honestly.

ON A BUSINESS BASIS.

Americans had begun to suspect what our European correspondent, Mr. JAMES, telegraphed yesterday, that Europe now has a competitive attitude toward the United States. The sentimental feeling during the war; the expectancy which followed; the resentment and jealousy which came next—all have passed away. Europe, now solidly on her feet, is without emotion applying herself to the perfectly natural task of trying to take from us some of the added prosperity that began to come in 1914 to the largest manufacturing neutral nation in the world.

It was hampering to Europe's progress to believe for so long that this country intended to take charge of the peace and economics of mankind. It was ill for Europe's trade advance to have successively devoted her energy to hating us for our wealth and then looking at this wealth enviously. The years of peace and the natural yield of peacetime man at labor have reminded the peoples of Europe that they, too, can produce wealth and that the ingenuity which gained them markets before the war can do it again. When Mr. BARUCH, the chairman of President WILSON'S economists, surveyed the European scene after the armistice, he said to Mr. CHURCHILL, M. LOUCHEUR and others: "You must "work and save, and the quicker you "start the better." When obvious developments convinced European countries that we intended to hold what we had gained the process began, and it has justified everything Mr. BARUCH claimed for it.

Such articles as this one by Mr. JAMES bring to light again one curious inability of the European mind to comprehend the American. Abroad they cannot understand what our Senators are driving at when they summon up whole troops of national perils in a League or World Court proposal, and are astonished that so many American citizens see these perils, too. Another American trait incomprehensible to Europe is the growing Washington tendency to clothe a cautious and individualistic foreign policy in warm, altruistic language. By this time both these American peculiarities should be thoroughly understood abroad. A nation which landed on the Continent of Europe 2,000,000 soldiers equipped for war will inevitably respond to the suggestion that the process could be turned about. A nation whose citizens are sprung from all the racial stocks of Europe quite naturally, after such a war as that of the Central Powers against the Entente, goes in heartily for vigilant nationalism. As for our tendency to assert that our policy is based on philanthropy instead of defensible self-interest, it is partly because this nation is still too young to admit the disillusioning facts of diplomacy.

TOPICS OF THE TIMES.

$36,150 for Concession.

Shoe-shining on the Staten Island ferries is evidently a profitable trade. An Italian gentleman has put in a bid for $36,150 for the concession. Getting one's shoes shined is a pleasant and not too expensive way of passing the time on the trip across the bay.

These concessions usually bring a handsome return to the city, though in times past it has suffered from frequent defaults. More than one fortune has been made in this way, though seldom without a struggle.

JOHN D. ANTONOPULOS, the builder of the famous but unlucky "peanut parthenons" in Battery Park, who years ago as an immigrant boy slept by his pushcart under the shelter of Brooklyn Bridge, once paid the Department of Plant and Structures, $19,000 a year for the concessions in the Staten Island ferry terminal, only to be ousted at the end of his lease by a rival who outbid him and then defaulted. It cost him $35,000 to get the privilege back.

A Measure of Speech.

London newspapers have a way of turning up out-of-the-way "Americana," which even the American Mercury cannot beat. Little or nothing has been printed here about figures on our rate of speech as discussed at the annual convention of the Association of Shorthand Reporters of New York. In London the fact that we are talking much faster than people did a generation ago has led to comment.

Comparison of records made by shorthand experts appeared to prove that Americans gain ten words a minute every twenty years. They may not express any more or better thoughts in the same length of time, but they get more words out. The Behaviorists should be able to make use of this information to prove something or other.

Londoners consider the news from a commercial point of view. They fancy American salesmen telling two anecdotes in the time that used to be required for one, and business letters being dictated at breakneck speed. Ordinary conversation of course cannot be measured so easily. Stenographers in their hours of ease do not take down the rapid exchange of remarks that pass for polite talk nowadays. It is safe to conclude that if dictated sentences go faster than they used to, casual conversation flows at a still speedier rate. We employ a kind of shorthand in speech that gives a staccato effect of great rapidity, but our letters at least retain the courteous phrases of commerce.

Retribution at Last.

Readers will prefer to believe the dispatch from Shamokin, Pa., to The New York Telegram headed: "Auto Wins Dispute With a Locomotive." Whenever the calf kills the butcher, or some such reversal of an age-old equation is brought to light, the lovers of sportsmanship everywhere rejoice. Mr. DANA had something of this in mind in his celebrated rescript as to what is news. And he would have approved, as a development of his thought, the editorial remark made by GEORGE D. PRENTICE about a contemporary sheet which was rather scanty: "If you see it in The Advertiser, that's news."

To be read with approval and interest, however, news need not be important or require many words for the telling. The Shamokin dispatch was short and dignified. An automobile, driven by a respected citizen, ran broadside into a locomotive at a crossing, suffering only a bent bumper. The locomotive required extensive repairs before it could proceed, and its entire and complicated system of power transmission was put out of whack by the motor car's impact.

Of course, it is not fair for an automobilist to attack a locomotive broadside. He should either creep up on it from behind and smite it in the tender, or he should meet it head-on like a man. In that case he should have the right to ask that the cowcatcher be removed before the collision.

"Vacational Diseases" Is Athletics.

Fashions in vocational diseases, as in everything else, change with the times. Little is heard nowadays of housemaid's knee, or writer's cramp; vacuum cleaners and typewriters have done away with them. For the most part this generation is suffering vocational diseases due to sports.

Too much baseball produces a "glass arm." A great deal of exercise in swinging the racket will cause a "tennis elbow." As for women in outdoor athletics, unsympathetic observers have remarked that they are inclined to have big hands and feet and weather-beaten complexions.

An unusual "recreational disease" not observed in this country is reported by The Manchester Guardian. An Irish school mistress states that many girls have developed a "hockey curve" because of their strenuous devotion to that game. By too faithfully keeping the eye on the ball, they have acquired a permanent bend.

The English paper refuses to take this new danger seriously. So many English girls play hockey, that it seems likely, if the "hockey curve" were really a peril, that "half the young women one sees ought to be as curved as question marks." As this is far from the case, it is probable that the hockey curve is no more alarming than the "golfer's stoop" or the "boxer's shuffle."

THE STRAY CAT PROBLEM.

Tax on Females Is Suggested as One Method of Control.

To the Editor of The New York Times:

Among the numerous plans which are now being proposed by an aroused public for disposing of the errant cat, Edward P. Buffet in THE TIMES of March 26 stresses the feature of cruelty in allowing cats to become neglected. Conservationists in general will agree with him that prodigious destruction of birds by cats is now going on, but they appear not to be driven by hunger, as Mr. Buffet suggests. It is more likely a reversal to primitive conditions along natural lines similar to that followed by the wild horses of our plains and by the razor-back hogs of the South, all of which live well, breed freely and at times become highly destructive.

I catch a great many cats every Winter in traps set for foxes, raccoons and other predatory animals in Southern Connecticut. A neighbor who traps more extensively tells me that he caught thirty last Winter. These errant cats, so far as my observation goes, are always fat and in first-rate physical condition, even when captured in the dead of Winter and far from any human habitation. Examination of stomach contents shows that cats really belong with the fox so far as food in general is concerned. They live largely upon mice and are as beneficial as the fox in regard to that particular point. On the other hand, they are more highly destructive to birds than is the fox, and they are now apparently outbreeding the fox, along the Atlantic seaboard, at least, and probably elsewhere.

My own proposition for control of the rapidly growing menace is a tax of $5 placed upon every female cat. This would seem to attract township officials because of revenue for local public expenditure. It would work no hardship, because any one who really needed a cat would pay the breeder a suitable price. The deluge of errant cats now causin disaster to bird life in the country depends chiefly upon carelessness of people who have no thought of regulating the activities of breeding females.

Mr. Buffet sees hope in the fact that cat skins are becoming valuable in the fur trade. This will not suffice to control the situation rapidly enough, and we must make a stroke at the fundamental source of supply.

ROBERT T. MORRIS.
New York, March 28, 1929.

Van Cortlandt Park.

To the Editor of The New York Times:

I note THE TIMES protest against the spoliation of Van Cortlandt Park. It seems to be overlooked that Van Cortlandt Park was procured and laid out, through the efforts of General Louis Fitzgerald, as grounds for the exercises of the National Guard on "varied ground." It was frequently used for that purpose before and during the war, and can be legally so used now.

I believe the use of any part of South Van Cortlandt Park for streets is wholly illegal. When the park was created by Laws of 1884, Section 6 devoted the south 120 acres, and such land as might be required for the purposes of a rifle range, which means a strip at least half a mile wide and 1,000 feet long, to the purposes of the National Guard, as a military parade, camp and drill ground. Subsequently additional land was devoted to this purpose, and the Guard, in grand manoeuvres, uses every part of the south end, from Jerome Avenue to Broadway.

I cannot find that these acts ever were repealed and unless they are by the proposed act, that act is as wholly illegal as it would be to deprive the Guard of the Peekskill camp, or any armory without consent of the Armory Board.

NATIONAL GUARD.
New York, March 29, 1929.

SPRING.

Nature, apparently unkind,
Ignores a change in heart and mind
From last year.
Her blades of grass are once more seen;
Her April rain turns brown trees green;
Her Easter sun with smiling hue
Shines down from skies serenely blue.
Again crowds quiver in the street
And Spring brings life to pulse and feet.
This beauty can but stab the heart
Where spring of love was once a part
Of last year.

HARRIET-HAVERIDGE TOMPKINS.

DEBTS AND REPARATIONS.

Means Suggested for Settling Matters With the Allies.

To the Editor of The New York Times:

If the debt experts feel that official Washington is in opposition to their plan of earmarking German payments for subsequent remission to the United States they certainly have good reason to think so. The government at Washington has repeatedly announced that it recognized no connection between the debts of the Allies to the United States and German reparations. But is it not time for the United States to change its official attitude on this question? And is that attitude not based on principles of temporary expediency in pleasing the majority of the American people who really do not thoroughly understand the point in question? They have only heard one side of the question fully, the side which favors their own immediate interests, and not the side which regards the future welfare of this country, as well as international justice.

The side which they have not heard fully may briefly be stated as follows:

France, England, Italy and Belgium owe us certain moneys which we loaned them for the prosecution of the war.

We entered the war in April, 1917, but did not take any active part worth mentioning until some fifteen months later. During those fifteen months the Allies did our fighting as well as their own. They have been sportsmen enough not to ask us for payment for these services, whereby they lost thousands of men more than they would have lost if we had been ready to take part, and tremendous quantities of war material of all sorts in excess of what they would have lost had we been present. We thereby saved thousands of our men's lives and millions of dollars during those fifteen months.

Now we ask those nations to pay us back the moneys we loaned them with which to do our fighting as well as theirs.

The simple solution of the question would be to let France, England, Italy and Belgium present us with their bills for services rendered us during our fifteen months of inactivity. And if these bills do not exactly balance our loans to them, then let that side which still owes the other a balance pay what is still left to be paid. The amount will not be great.

There will then be no need for secret earmarkings of moneys from Germany which must pass through the Allies to the United States.

OSWALD CHEW.
Radnor, Pa., March 30, 1929.

SEEKING A DIFFERENTIAL.

New Jersey Move Would Place Lightering Costs on Shippers Here.

To the Editor of The New York Times:

A very active campaign is being waged by certain New Jersey organizations and individuals to set up a freight differential in favor of the west side of the Hudson River so as to place the cost of lightering goods upon the financial shoulders of those doing business in Manhattan and Brooklyn. Should it succeed it would mean the loss of many million dollars to local business interests.

Various New Jersey communities have joined their efforts and are at present engaged in building up public sentiment in their State behind the thought that the shippers and freight receivers on the west side of the river are not getting a square deal. Undoubtedly this action will be followed by a formal and early application to the Interstate Commerce Commission for a decision which will be seriously harmful to New York City.

It is a great mistake for us to take the view that because the Interstate Commerce Commission in 1917 held that the Port of New York should be treated as a unit, the same view necessarily would be taken by the commission at this time. It would be well to remember that in the 1917 decision the Interstate Commerce Commission observed that the position taken by the complainants was in a measure justified from an economic viewpoint and suggested then that the time might come when the port should not be regarded as a unit. It is not too much to say that the character of the whole future development of the Port of New York will be at stake in this matter if New Jersey succeeds in bringing it again before the Interstate Commerce Commission for a decision. The merchants and manufacturers of this city have much at stake, and if the exporters and importers of Manhattan and Brooklyn desire to hold their overseas commerce the time for action is now.

It is to be hoped that the Merchants Association, which is usually so thoroughly efficient, is giving earnest attention to this threatened danger.

F. W. LEONARD.
New York, March 29, 1929.

A Great Reformer.

To the Editor of The New York Times:

As one of the many admirers of that great reformer and sterling patriot General Neal Dow, I wish to thank THE TIMES for the interesting sketch of his life in the editorial "The Father of Prohibition." You will, of course, be glad to have one error which it contained corrected; you stated that "his mother's name was Hate-Evil Hall." That was the name of the grandfather of his mother; her name was Dorcas Allen, the daughter of Isaac Allen.

It is true that General Dow was born and brought up within the limits of the Society of Friends (Quakers), and Friends generally are proud of that fact. But it is also true that later in life he left that communion and joined the Congregational Church, as I recall it. No doubt this was due to his conviction that he ought to support President Lincoln as a soldier in his effort to preserve the Union; but his autobiography is full of the kindest references to the Friends, love for whom he never outgrew.

He was 87 years old at the beginning of the Civil War, in 1861. Notwithstanding his age he recruited a regiment which was almost to a man composed of total abstainers. As you say, he had a most creditable military record. Wounded at the battle of Port Hudson in June, 1863, he was captured while recuperating from his wound, and spent several months in Libby Prison, Richmond, being exchanged in 1864 for the Confederate General Pitzhugh Lee, who was captured while ill. General Dow had just passed his sixtieth birthday when he returned to Portland, his health being much impaired by his long imprisonment. He died in 1897, in his ninety-fourth year.

ISAAC ROBERTS.
Brooklyn, March 26, 1929.

GERMAN CHEMICALS REGAINING POSITION

Attained World Lead in Total Exports With 1928 Value of About $310,000,000.

PRODUCE NEW FERTILIZERS

Cartel Affiliations Also Continue to Expand Dye Industry, the Commerce Department Reports.

Special to The New York Times.

WASHINGTON, March 31.—The policy of consolidation and expansion which has characterized the operations of German chemical producers in recent years was continued in 1928 and, by means of international cartel agreements, that nation has partly regained its pre-war dominance in the world's dye markets, according to a survey made public today by the Department of Commerce.

The most significant commodity development in the German chemical industry during 1928, the department added, was the successful introduction of many new mixed fertilizers in both domestic and foreign markets. In this movement the nitrogen syndicate took the lead and potash and phosphate are now following its example.

"A knowledge of what Germany is doing with chemicals," the department said, "is almost as vital to American chemical manufacturers as information on domestic developments, not because of the size of the German industry, but because of its initiative in developing new processes and in forming international agreements through cartels.

Our Production Not Exceeded.

"Germany is the second largest producer of chemicals in the world and has regained its pre-war position as the largest exporter, but the value of all the chemicals it produces is probably no greater than the combined chemical production of New York, New Jersey and Pennsylvania. Exports of chemicals from Germany in 1928 were valued at about $310,000,000 and imports at about $126,000,000.

"The year 1928 was characterized by further consolidations, both national and international, and by penetration of both domestic and foreign markets with many new mixed fertilizers, which continue to be the most important product of Germany's chemical industry. Cartel expansions took place in 1928 with less startling rapidity than in 1926 and 1927, but were none the less important.

"The German dye trust continued to seek and effect international affiliations in 1928. This is, of course, typical of German post-war enterprise.

Holds 40 Per Cent of Dye Market.

"The dye trust is virtually the only producer of German coal-tar dyestuffs, which constitute its second line of production in both tonnage and value. Germany controlled 30 per cent of the world's pre-war market for dyes and supplied most of the intermediate entering production of the other 20 per cent.

"This favored position has been broken by post-war developments elsewhere, so that Germany can now claim only 40 to 45 per cent of the world market in competition with American, French, British and Swiss producers.

"On the other hand, Germany's interests in dyestuffs production in other countries, including cartel market-sharing agreements, are far-reaching, and one German economist has claimed that Germany controls 72 per cent of the world market in this way. Its international agreements include a joint manufacturing arrangement with a large American firm.

"The dye trust does not publish its production figures, but it may be fairly closely estimated that its annual output amounts to from 75,000 to 80,000 tons now, against 125,000 to 140,000 tons before the war."

Dye Trust Still Expanding.

During the past year, according to the survey, the German dye trust concluded agreements with British, French, Swiss and Italian chemical firms and acquired a half-interest in a large American photo-chemical plant. In addition, it officially ratified the Franco-German dye pact of 1927.

In February of the current year it increased its holdings in a Swiss company by $50,000,000, a move believed to be the forerunner of further foreign investments. The most likely prospects mentioned in this connection include a Swiss dye company and Dutch and French rayon firms. All of these interests, it was pointed out, have affiliations in the United States.

In the potash branch of the industry, the report stated, plans for a trust have been abandoned, but an organization has resulted in the formation of three major companies. Outside of the dye trust, the potash interests represent the largest chemical producers in Germany.

Strong Position in Nitrogen.

The German chemical industry, the survey stated, holds first place in production of synthetic nitrogen fertilizers, producing last year about one-half the world's supply, and shares with France what amounts to a virtual monopoly of the world's potash market.

In 1928 nearly a third of Germany's billion-dollar output of chemicals went into export trade.

Notwithstanding the fact that Germany is the world's second largest producer of chemicals, the survey added, its imports of both raw and finished materials in this line have increased markedly. American benzene, turpentine, resin, sulphur and phosphate rock enjoy large sales in the German market, and appreciable quantities of American sulphur dyes, pyroxylin lacquers and varnish preparations were also shipped to Germany in 1928. Approximately one-eighth of Germany's chemical imports originated in the United States.

MUSIC CHAIR AT WESLEYAN.

J. S. Camp of Hartford Gives $100,000 to Endow Professorship.

Special to The New York Times.

MIDDLETOWN, Conn., March 31.—John Spencer Camp of Hartford has given Wesleyan University $100,000 to endow a chair of music, which will be named in honor of the donor, an alumnus of Wesleyan in the class of '78 as well as a trustee.

An appointment will be made within a few weeks, the incumbent to be college organist and choir director.

CIRCUS WILL OPEN IN GARDEN TODAY

Press Agent Indulges Passion for Opera and Ballyhoos It Instead of 'Greatest Show.'

SITUATION UNPRECEDENTED

New Rhino to Arrive on Ship in Time to Enter the Ring This Afternoon.

Strident music blared from the loud-speakers strung beneath Madison Square Garden's big top yesterday. Riggers made fast the guy wires of trapezes and tight wires. Clowns, awkward in their street clothes, lounged about as canvas men with nothing better to do, smoothed soft earth over the concrete base of the garden's floor. A strange odor of animals and early morning at the fair grounds back home exuded from the scene of many an "battle of the century" and caused small boys to hover hungrily about.

The circus, the combined Barnum & Bailey and Ringling Brothers Shows, "the greatest show on earth," had finished its long trek from the Coliseum in the Bronx and had settled once more in the Garden. It was Spring again. And Dexter Fellowes sat languorously athwart the whiffle-tree of a gaudily painted wagon and talked of Toscanini, of the Philharmonic, of "Parsifal" and music; and that was news.

It was a situation without precedent. For years the venerable Mr. Fellowes has been making Spring visits to the city, but always in the past, he who spurns the title of public relations counsel and still calls himself a press agent, has talked chiefly of the circus, with modesty and restraint, of course, but always of the circus. Yesterday it was different and Mr. Fellowes explained that since there was no dress rehearsal—the show having just filled a two weeks' engagement in the Bronx—he felt free to indulge in a secret passion. He went to the Metropolitan Opera House and heard the Philharmonic.

"And now I come back to this," he said, nodding toward a garish poster showing Hugo Zacchini, "the human projectile," emerging, flame-enveloped from the mouth of a cannon mounted upon a camouflaged motor lorry. "Old Bill," he murmured absently in response to a query about the once famous old rhino, "cashed in two years ago in Dallas." "Ah, that Toscanini is wonderful—they tell me he conducts without a score."

Some sense of loyalty, of duty, perhaps, returned to Mr. Fellowes then, and he arose humming an aria, to conduct a tour behind the scenes. "Old Bill," he said, had "cashed in" two years ago in Dallas, Texas, and now stands stuffed and shellaced in the Peabody Museum at New Haven. The first rhino the show has had since then will arrive this morning on the Albert Ballin and will be in the ring this afternoon when the show opens. He pointed out "John the Baptist," who worked as a canvas man twenty-five years ago for Buffalo Bill.

"Last name?" he repeated. "Never had any. They didn't bother with them in those days. Used to call them 'raise-your-backs.' No not razor-backs. They're hogs. The foreman used to shout 'raise your backs,' as a signal to pull the ropes. Hence the term."

And so it went, past the elephants' quarters, the zebras' stalls, the home of the saddle-backed tapir and outside to the quarters of Goliath, the sea elephant, who after pining away last Winter for his vacationing trainer, Emil Warnke, picked up and gained a ton since that gentleman's return from Germany. And if you don't believe it ask Mr. Fellowes.

EIGHT SHIPS DUE TODAY FROM FOREIGN PORTS

Biancamano, Alaunia and Baltic Are Coming From Europe—The California Will Sail.

Eight ships are due today and one will sail.

On the Lloyd Sabaudo liner Conte Biancamano, coming from Genoa, Naples and Gibraltar with more than 1,000 passengers, are:

Irvin S. Cobb	Mrs. Richard Wayne
Penelhyn Stanlawa	Mr. and Mrs. M.
Baron and Baroness Maximilian Derenburg	Florentini
	Mr. and Mrs. Payson Farquhar
Mrs. Viola Dufyea	Mrs. Horace R. Moorhead
Mrs. May Sandalle	Mrs. William Bull
Mrs. Emma Bedel-bach	John Donlan.

The Cunard liner Alaunia, arriving from London, has among her passengers:

John Drinkwater	Mary H. Milburn
Ronald Hammond	Jill E. Moore
Alva Vaness	Ivor Barnard
Frank Petley	Herbert Lomas
Charles Hickman	Charles Maunsell.
Reddy Hughes	

Other ships scheduled to arrive are the White Star liner Baltic from Liverpool, Santa Maria of the Grace Line from Valparaiso, Nova Scotia and Maraval of the Trinidad Line from Trinidad and the Porto Rico liners Porto Rico and San Lorenzo from San Juan.

The Panama Pacific liner California from the Coast.

PUPPETS IN FUNNY REVUE.

Jack Coombs's Marionettes Also Present a Chinese Fantasy.

The list of Sunday night entertainments in the theatrical district was augmented last night by a troupe of puppets which, under the direction of Jack Coombs and Max Leavitt, took the stage of the Charles Hopkins Theatre to present a Chinese fantasy, "The Wicked Wang-Pah," and a sort of marionette vaudeville or revue.

The whole program was pleasantly diverting as the antics of cleverly manipulated puppets usually are, but it was the brief, unrelated numbers of the second half that took the honors. These included a travesty of Mexican executions in which the intervention of siesta time made it possible for the doomed wight to escape the firing squad, and snatches of songs and dances in the best Russian, Dutch and negro manner. They all were adroitly staged and humorously devised bits and they showed what may some day eventuate in this town: a marionette theatre presenting adult, sophisticated entertainment.

The Chinese fantasy last night appeared to be in need of a few more rehearsals. In particular it seemed that one or two of the off-stage voices might possibly be reading lines for the first time, and more than once did the flat and adolescent sounds from the wings destroy the illusion created by the lay figures themselves.

On Saturday morning Mr. Coombs's marionettes will give a performance of "Snow White." Last night's bill will be repeated next Sunday evening.

DORIS HUMPHREY GIVES AN EFFECTIVE DANCE

"Life of the Bee" Surpasses All Her Previous Excellent Efforts.

In her dance recital at the Guild Theatre last night, Doris Humphrey presented for the first time a composition for ensemble entitled "Life of the Bee," which for sheer effectiveness surpassed all her previous excellent efforts in this medium. Based on Maeterlinck's famous work, it is a ballet with a definite program, thus departing from the general style of Miss Humphrey's other ensembles. It has no great composer's music to lean upon for its dramatic or emotional appeal, for it is performed with no accompaniment except the rhythmic droning of an unseen chorus. Nevertheless, it is intensely dramatic and impregnated with a sinister terror that is, in the literal sense of the word, thrilling. Here are all the evidences of a major contribution to the meager repertoire of the modern dance. The performance it received at the hands of Miss Humphrey, Cleo Atheneos and the ensemble is expert in the extreme and makes for one of the season's most memorable experiences in the dance field.

The program last night contained several other items of interest, chief among them being the first performance of the third movement of the Grieg Concerto in A minor. Last year Miss Humphrey presented the first movement, and in the intervening months she has polished it and allowed it to become richer and mellower. It is scarcely fair to her new movement to compare it with this older and more matured one, which has also a wider musical background to build against. It is, nevertheless, well designed in the main and beautifully danced. If it has barren spots, they no doubt will be filled in before it is next performed.

Charles Weidman, as his best contribution to the program, offered a distinctly enlivening group of three numbers dealing racily with contemporaneous subjects, such as prize-fights, jazz and moving picture cowboys. The first and last of the group were excellently danced or rather mimed, by Messrs. Glenn Lasky and Le Sieur, and Mr. Weidman himself danced Gershwin's "Preludes" in a manner to provoke not only laughter but genuine admiration. His other new dances, dealing with Savonarola and St. Francis in literary and pantomimic style, are not of any especial interest, nor is Miss Humphrey's new solo without music, called "Speed," though its stern demands on technique are easily met.

Wholly delightful, however, is the new "Air" by Purcell, danced by both Miss Humphrey and Mr. Weidman. It is original in form and content and reveals the dancers in a style completely different from anything they have done before.

The remainder of the program consisted of "Air for the G String" and "Gigue" of Bach, danced by the ensemble; Mr. Weidman's beautiful Scriabin "Study," danced somewhat less well than on its last viewing, and the "Water Study," for ensemble without music.

A second program will be given at the same theatre next Sunday.

At the Martin Beck Theatre, Felicia Sorel and M. Senia Gluck gave the third and last of their programs of "exotic dances," repeating the performance given by them two weeks ago.

A QUARTER-TONE PIANO.

Hans Barth, Its Inventor, to Demonstrate Triple Keyboard.

A piano with a triple keyboard that makes possible the sounding of quarter-tones instead of the traditional half tones will be demonstrated by Hans Barth, its inventor, at a private recital to be given at the Hotel Plaza on the evening of April 9, under the auspices of the Society of the Friends of Music. Mr. Barth, a pianist, living at 57 West Fifty-eighth Street, has been at work on the invention for many years, he announced yesterday. He received much help and encouragement, he said, from Ferruccio Busoni, the Italian pianist and composer, who died some years ago. Patent rights were granted Mr. Barth last week, after completion of the model, which, with the assistance of George R. Weitz of this city, he has been perfecting during the last eighteen months.

"I believe I am safe in predicting that the tonal range of my piano will not only amaze lovers of music, but also the most critical musicians," said Mr. Barth. "Numerous manufacturers told me when I approached them with my idea that it couldn't be done. Others objected because the quarter-tone will require new compositions, the revision of old classics. Still others, while admitting the vast opportunity for wider expression in music, were unwilling to undertake the task.

"My great difficulty, even when I was playing concerts as a boy of 13, was the lack of notes to give me the harmony I desired. Several years later, while touring in Germany, I met Busoni. I told him my troubles. While he was unable to help me, he did tell me that the one-third or one-quarter tone was sure to come. He had no idea of how it was to be accomplished, but encouraged me when I told him I hoped to solve the problem. Until his death he wrote me frequently, giving me new hope with his praise of the ideas which I sent him. My only regret is that he died before he could witness the fulfillment of our dream."

For the demonstration of the quarter-tone notes of the new instrument Mr. Barth has composed several selections, including a composition showing the possibilities of jazz when played with twice as many notes as are possible with an ordinary piano.

Luncheon for Mrs. Charles H. Sabin.

The president and board of governors of the Women's Republican Club will give a luncheon for Mrs. Charles H. Sabin at the Roosevelt on Wednesday in recognition of her services to the Republican party. Miss Maude K. Wetmore will preside and the speakers will be Mrs. Sabin, Miss Sarah Schuyler Butler, Miss Natalie Couch, Mrs. Arthur L. Livermore and Mrs. Charles Schindler.

McLeans Give Easter Breakfast.

WASHINGTON, March 31 (AP).—An Easter breakfast at the home of Mr. and Mrs. Edward B. McLean was an outstanding social function of the day and the guests included many prominent Washingtonians, among them Vice President Curtis and his sister, Mrs. Edward H. Gann, and secretary, and Mrs. Charles Francis Adams.

A Son to Mrs. John L. De Ruyter.

A son was born to Mr. and Mrs. John L. De Ruyter of 23 East Seventy-fourth Street last night at York House. Mrs. De Ruyter is the former Miss Lois Quantain Clarke, daughter of Mr. and Mrs. Lewis Latham Clarke of 960 Fifth Avenue.

CARDINAL E. LUCIDI DIES IN ROME AT 63

He Succumbs to Heart Disease and Influenza Five Days After Cardinal Galli.

ITALIANS FURTHER REDUCED

Death of Ninth Leaves 26 of Them in Sacred College, With 33 Non-Italians.

Wireless to THE NEW YORK TIMES.

ROME, March 31.—Cardinal Evaristo Lucidi died early this morning. He was 63 and had fallen ill a week ago with heart disease, complicated by a severe attack of influenza.

Cardinal Lucidi's death still further reduces the number of Italian Cardinals, whose ranks have already been considerably depleted. The non-Italian Cardinals now outnumber the Italian by seven, there being thirty-three of the former and only twenty-six of the latter. Hitherto it has been the Vatican's policy to keep the numbers approximately equal.

The death rate among Italian Cardinals in recent years has been extremely high. Mgr. Lucidi was the ninth Italian Cardinal to die in succession since the death of the last non-Italian Cardinal and the seventh Italian Cardinal to die since the last consistory in December of 1927, when the number of non-Italian and Italian Cardinals balanced exactly, there being thirty-three of each.

The Sacred College of Cardinals, as the result of Mgr. Lucidi's death, is now composed of only fifty-nine members, while the full quorum, or "Plenum," as it is called, is seventy. Even allowing for the fact that precedent requires that two or three places in the Sacred College always be kept vacant, there is room for fully seven or eight more Cardinals.

The Pope, it is understood, will hold a consistory for the creation of new Cardinals soon after the ratification of the Italo-Vatican treaties. The creation of such a large number of Cardinals at one time will afford an opportunity for judging the correctness of reports that the Pope, as a consequence of the Italo-Vatican agreement, intends to increase the number of non-Italian Cardinals.

According to precedent, if the Pope wishes to maintain the numerical balance between the Italian and non-Italian Cardinals, seven new Italian Cardinals and no others will be created at the next consistory.

By a curious coincidence Cardinal Lucidi was created a Cardinal at the same time as Cardinal Galli, who died five days before him. They were the only two Cardinals created by the present Pope in the consistory of Dec. 20, 1923.

A TRIBUTE TO DR. HELLER.

Dr. Silverman, Classmate, Mourns Champion of Reform Judaism.

The Rev. Dr. Joseph Silverman, rabbi emeritus of Temple Emanu-El, who was out of the city on Saturday when news came of the death of the Rev. Dr. Max Heller of New Orleans, added his tribute yesterday to those of other New Yorkers. He said:

"Dr. Heller deserves more than the conventional enconium. I was his classmate both in the Hebrew Union College and in the Cincinnati University. We were graduated together from both institutions and have been lifelong friends and associated together in several movements for the benefit of Judaism, Israel, as well as general religious and civic affairs, notably in the Board of Governors of the Hebrew Union College, the Central Conference of American Rabbis, the World's Congress of Religions of 1893 and the Unification of Israel for Palestinian Reconstruction.

"I can say without reservation that since the death of Isaac M. Wise, Rabbi Heller was one of the outstanding champions of Reform Judaism, a leader to whom the younger generation of Reform Rabbis looked for counsel, guidance and example. As a preacher he was bold, original, spiritual and persuasive. He scorned and denounced the clap-trap and sensational methods in vogue in many so-called up-to-date pulpits.

"He had an analytical and philosophical mind that was satisfied with nothing less than the truth and the highest idealism. When he espoused a cause, he cut his bridges behind him and pursued his objective with singleness of purpose. He shunned all personal motives and eschewed worldly considerations. He never sought office or honors. Such came to him as the natural result of his disinterested activities.

"He has passed away all too soon, leaving Jewry and humanity to mourn his loss."

PETER C. CANNON DIES.

Was United States Commissioner at Providence.

PROVIDENCE, March 31 (AP).—United States Commissioner Peter C. Cannon died in his home here today at the age of 65 years.

In his public career Mr. Cannon, who was a Democrat, served as an Assistant United States Attorney, a special United States Attorney, United States Attorney for a few months as successor to Harvey A. Baker and United States Commissioner. A widow and two children survive.

Frank A. Christian.

CANANDAIGUA, N. Y., March 31 (AP).—Frank A. Christian, 65, prominent Western New York attorney, died at the Memorial Hospital today following an operation a week ago.

Charles H. Patten.

Special to The New York Times.

CHICAGO, March 31.—Charles H. Patten of Palatine, Ill., banker and president of the Lake Zurich Creamery Company before its consolidation with a Chicago firm several years ago, died at his home in Palatine yesterday of heart disease.

Captain James B. Steelman.

Special to The New York Times.

ATLANTIC CITY, N. J., March 31.—Captain James B. Steelman, pioneer resident of Atlantic County and founder of Steelmanville, eight miles from Atlantic City, died Saturday in the Seaman's Home, Staten Island, N. Y. He was 84 years old.

Robert J. McKeon Dies in Rome.

ROME, March 31 (AP).—Robert J. McKeon, retired, of 55 East Seventy-second Street, New York City, died suddenly from heart disease here today. He was 71 years old.

Mrs. W. A. Kingsland.

MONTREAL, March 31 (AP).—Mrs. W. A. Kingsland, wife of the general manager of the Western region, Canadian National Railways, died today in Montreal, having come from Winnipeg for medical treatment.

Relays on Motorcycle Ride 25,150 Miles in 554 Hours

LINAS-MONTHLERY, France, March 31 (AP).—Negotiating a distance equal to that around the world at the Equator, more than 25,000 miles, a motorcycle which has carried eight British drivers in relays for twenty-three days and twenty-two nights came to a halt at 9:08 this morning.

The nonstop run was started at 7 A. M. on March 8, the one machine covering the entire distance with the eight riders taking turns and stopping only to relieve each other.

The motorcycle traveled 15,750 laps of the mile-and-five-furlongs autodrome, 25,150 miles, in 554 hours 8 minutes.

EDWIN COGGESHALL DIES IN 87TH YEAR

Was Chairman of the Lawyers Title and Guaranty Co. and Lawyers Trust Co.

FOUNDED OTHER CONCERNS

Prominent as Lawyer and Real Estate Expert for Half Century —Honored by Cleveland.

Edwin W. Coggeshall, chairman of the board of directors of the Lawyers Title and Guaranty Company and of the Lawyers Trust Company, died yesterday at his residence, 18 West Ninth Street, in his eighty-seventh year. He left a daughter, Mrs. Sarah Coggeshall Lenhard.

The first American ancestor of Mr. Coggeshall, John Coggeshall, migrated to this country from Essex, England, in 1630, and became one of the leading settlers of Rhode Island. He is buried in Coggeshall Cemetery on Coggeshall Avenue, Newport. Mr. Coggeshall was born in this city on July 26, 1842, received his degree of Bachelor of Laws from Columbia in 1867 and thereafter practiced his profession in this city.

For more than half a century he had been prominent as a lawyer and a real estate expert. He was appointed a member of the Land Transfer Reform Commission by Grover Cleveland in 1884, and his work on the commission was largely responsible for the simplifying of methods of land transfer in this State. His ability showed itself early, for he had been a member of the bar for but a year when he was made counsel for the Bowery Savings Bank, at that time the largest savings bank in the world. He remained its counsel for twenty years.

In 1887 Mr. Coggeshall organized the Lawyers Title Insurance Company, of which he was president until 1912. Also in the late '80s he helped organize the Lawyers Mortgage Company and assumed its presidency. In 1905 he established the Lawyers Westchester Mortgage and Title Company, of which he was a director at his death.

Mr. Coggeshall belonged to several bar associations, to the Society of Friends, the Century Association and the Grolier Club.

RUSSELL GRANT HOWE, INDIAN FIGHTER, DIES

His Ancestors Were the Original Owners of Wayside Inn, Bought by Henry Ford.

Russell Grant Howe, former Indian fighter, whose ancestors were the original owners of the Wayside Inn at Sudbury, Mass., which Henry Ford recently purchased, succumbed yesterday to heart disease in his sixty-third year at his home, 9,523 Shore Road, Brooklyn. A widow, Mrs. Ruth Leslie Howe, and a daughter, Mrs. Helen MacNabb of Brooklyn, survive.

Mr. Howe was born in this city in 1867, the son of Samuel Oscar Howe, treasurer of the Chicago & Northwestern Railroad, and Mrs. Maria Grant Howe. His ancestors came to this country in 1632. He attended the old Friends' School in lower Manhattan until he was 16 years old, when he ran away to join the Seventh United States Cavalry, then departing for Arizona to quell an Apache uprising.

REV. RICHARD A. FLEMING.

Treasurer of St. Peter's College, Jersey City, Dies in Hospital.

The Rev. Richard A. Fleming, S. J., the treasurer of St. Peter's College, Jersey City, died after a three weeks' illness at St. Francis Hospital, Jersey City, Saturday.

The Rev. Father Fleming was a graduate of St. Francis Xavier School and College. After studying at Woodstock College, Woodstock, Md., he subsequently taught at Fordham, Georgetown, Brooklyn College, Loyola College and at St. Peter's. He was the Dean of Studies in all the colleges.

Mrs. Ada Woodhull Putnam.

Mrs. Ada Woodhull Putnam died yesterday at her residence, 1 West Seventy-second Street. She was the widow of Tarrant Putnam, lawyer, who died at the same address on May 9, 1926. The funeral services for Mrs. Putnam will be held privately.

Frederick Warren King.

Frederick Warren King, an optician formerly associated with the American Optical Company, and an inventor of optical appliances, died yesterday in St. Luke's Hospital after a week's illness, aged 62. He had been living at the Hotel Emerson.

John L. Koch.

MONTREAL, Que., March 31.—John L. Koch, 59, formerly of Detroit, Mich., died here yesterday. Born in Detroit, Mr. Koch lived in Port Arthur, Ont., before coming to Montreal. He was associated with the Canadian Rubber Company and later with the Canadian Pacific Railway.

Bert Schlesinger.

Special to The New York Times.

SAN FRANCISCO, Cal., March 31.—Bert Schlesinger, well-known San Francisco attorney, died yesterday at Dante Sanitarium following a stroke of apoplexy at his summer home near Los Gatos.

Charles E. Stagg.

ELMIRA, N. Y., March 31 (AP).—Charles E. Stagg, 78, the first Associated Press operator in Elmira, died here today.

CAPT. G. F. DUNN, FIRE HERO, DEAD

Brooklyn Commander Second Member of Family to Give Life in City's Service.

FOUGHT MANY BIG FIRES

Helped in Rescue Work at Famous Triangle Blaze and Malbone Tunnel Wreck.

Fire Captain George F. Dunn of Engine Company 220 died on Saturday night at the age of 62 years in his home at 377 Empire Boulevard, Brooklyn, the second member of his family to give his life in the service of the department. While leading his men into a burning tenement at Prospect and Fourth Avenues, Brooklyn, in January, 1928, he suffered from exposure and was overcome by smoke. He never returned to duty. His brother, John Dunn, was disabled fourteen years ago when a fire truck on which he was riding overturned. His injuries eventually led to his death.

When the first alarm was sounded on March 25, 1911, for the Triangle Waist Factory fire, George Dunn, then a lieutenant in Engine Company 33, on Great Jones Street, was sent out with his men. He helped in the rescue work, and later appeared as a witness at the investigation into the fire. He helped fight the Equitable Building fire, assisted in rescue work at the Malbone Street train wreck in Brooklyn and led a company at the great fire in Arverne a few years ago. He was cited several times for meritorious service.

Captain Dunn was born on Twelfth Street, Brooklyn; went to the public schools there, and as a young man was employed as a brass moulder. He was in the Fire Department thirty-two years, and his last assignment was the command of Engine Company 220, on Eleventh Street between Seventh and Eighth Avenues. He was a member of the Veterans Firemen's Association and of Columbus Council, Knights of Columbus. He left two sisters, Mrs. Frances Francis, with whom he lived, and Mrs. Frank McHugh.

Solemn requiem mass will be celebrated for him on Wednesday morning in St. Ignatius's Church, Rogers Avenue and Carroll Street, Brooklyn. An escort of honor, to be made up of officers and executives of the Fire Department, will follow the body to St. John's Cemetery.

JUSTICE GIBBS EULOGIZED.

Memorial Services Are Held at Montefiore Congregation.

Memorial services for Supreme Court Justice Louis D. Gibbs were held at Montefiore Congregation, Hewitt and Macy Places, the Bronx, yesterday morning by the Rev. Dr. Jacob Katz. Other speakers who eulogized Justice Gibbs were County Court Judge Harry Stackell, Surrogate George M. S. Schulz, Supreme Court Justice Albert Cohn and State Senator Benjamin Antin.

Dr. Katz said that "at a time when business men were making money and lawyers were giving themselves unto commercial careers, Justice Gibbs, member of our congregation and friend of many of us, gave himself unto justice."

"Let the youth of our people be influenced by his memory and let them grow with him as an ideal," he continued. "Let them understand that the name of Justice Gibbs has enriched our civic life far beyond the good that richer men than he have done."

ROBERT LEE HOWE DEAD.

Former Deputy Tax Assessor of New York Dies of Pneumonia.

Robert Lee Howe, real estate broker and former Deputy Tax Assessor of New York City, died yesterday of pneumonia at his residence, 188 Hartsdale Road, White Plains, where services will be held at 8:15 P. M. tomorrow. He left a wife, Elisa G.; two daughters and four sons, of whom Robert Lee Howe Jr., is a Democratic political leader in White Plains.

Mr. Howe was born sixty-three years ago in Brooklyn and most of his life centred there. He was a member of the realty firm of A. H. Howe and Son, 38 Atlantic Avenue, Brooklyn, established in 1850 by his father, the late Alexander H. Howe.

REV. DR. J. J. JOHNSTONE.

Former Pastor of Church in Huntington, L. I., Dies in England.

Special to The New York Times.

HUNTINGTON, L. I., March 31.—A cablegram received here today announced the death yesterday in Bath, England, of the Rev. Dr. J. Jeffrey Johnstone, former pastor of the First Presbyterian Church here. Dr. Johnstone had been ill since Christmas. Death resulted from heart disease. No information has been received here of funeral arrangements.

Dr. Johnstone was in his eighty-second year. He was born in Douglas, Dumfriesshire, Scotland, on Nov. 9, 1847. He graduated from the University of Edinburgh and received the degree of Fh. D. from the University of Jena, Germany.

JUDGE GEORGE G. McNALL.

Prominent Resident of Greenwich Dies in a Hospital Here.

Special to The New York Times.

GREENWICH, Conn., March 31.—Judge George G. McNall of Dayton Avenue, Greenwich, died in the Presbyterian Hospital, New York, this morning at the age of 72. Just after he had recovered from an attack of pneumonia at his home here complications developed and ten days ago he was taken to the hospital.

Judge McNall had been actively identified with civic affairs here for nearly half a century.

Emil Andrew Wallberg.

TORONTO, Ont., March 31.—Emil Andrew Wallberg, Swedish-Canadian civil engineer, who designed, constructed and operated large industrial plants in Ontario and Quebec, died Saturday at Battle Creek, Mich., according to news received here tonight.

Mrs. Addy E. Fuller.

BRATTLEBORO, Vt., March 31 (AP).—Mrs. Addy E. Fuller, 86, widow of Governor Levi K. Fuller, died today at her home here. She had been ill since November. Her husband, elected to the Governorship in 1892, died in 1896.

Deaths

ADAMS—Ruth T. Adams, Cavalier H. Adams, Mary C. Mayo, Charlotte Bodger, Isabelle C. Sweeney, Caroline Bailey, Leon O. Kuhn, Frances G. Bayliss, Clara E. Mayhew, John E. Beardsley—Koen McCourt, Stanley Bevins, Dorothy E. McNeil, George G. Boyd, Wetherell J. Manhattan, Simon Brown, Saul Manne, Jacob Campbell, Edwin W. Mathews, Brander Carrao, Mary E. O'Dell, William M. Deah, Adam J. Orben, Floyd D. Davis, Matilda F. Quinn, Lillian J. De Mau, Adolph Phillips, Joseph Dempsey, James H. Pinckney, James D. Dinsmore, Isabella Putnam, Ada W. Doughty, May C. Rattaport, Charles Dunn, George F. Reichelt, Martha D. Ehrle, Thomas E. Rothley, Eugene Eichorn, Isaac Schaper, Minnie A. Ford, Eugene E. Simmons, Rae Gaylord, Mary J. Smith, Frances St. J. Goyke, Harry A. Spratt, M. B. Hanft, Beverly Carol Stewart, Thomas A. Haviland, Rebecca J. Suchy, Valentine Healy, Elizabeth W. Sutton, Woodruff Jr. Hinrichs, Carl B. Tangeman, Violet H. Hollander, Louis Van Raalte, Philip Howe, Robert E. L. Ward, Newell J. Howe, Russell G. Wolf, Sophia Johnson, Alma E. Wood, Eloise A. Jones, Dorothea F. Wood, Juliet A. H.

ADAMS—Ruth Trask Adams, wife of the late Edward Adams, at her residence, 1,141 Dean St., Brooklyn, on Saturday, March 30. Funeral services will be held at the Fairchild Chapel, 66 Lafayette Place, near Grand Av., Brooklyn, on Monday afternoon, April 1, at 3 o'clock.

ANDES—Mary Cowan, at St. Luke's Hospital, March 31, beloved wife of the late George Statten and the mother of the late James Cowan and of George Statten and Hugh White. Funeral service, 12 noon, Chapel of Intercession, 183th St. and Broadway, April 1. No flowers. Services and interment Knoxville, Tenn.

BADGER—On March 29, Isabelle C., widow of Herbert J. Badger and daughter of the late William H. and Louise E. Megson. Funeral services on Tuesday, April 2, at 2 P. M., at M. Kull & Sons' Funeral Chapel, 304 East 58th St.

BAILEY—At Bronxville, N. Y., on March 29, Leon O. Bailey, born in Wellsboro, Pa., on June 21, 1857. Funeral service at Christ Church, Bronxville, on Monday, April 1, at 2:15 P. M. Interment Kensico Cemetery.

BAYLIES—At her late residence, 216 6th St., West New York, Clara Emma, wife of the late Franklin Baylies and beloved mother of Alexander Baylies and Mrs. M. Sterling Ramsey. The services will be held at Volk's Mortuary Chapel, 631 Washington St., Hoboken, on Monday, April 1, at 8 P. M.

BEARDSLEY—KOEN—The committal services at the family mausoleum for Oliver Nelson Koen, Mrs. Oliver Nelson Koen, and Master Nelson Porter Beardsley were held Easter Sunday in Woodlawn Cemetery by the Rev. Ralph W. Sockman of the Madison Avenue Methodist Episcopal Church.

BEVINS—Entered into rest on Friday, March 29, 1929, Dorothy Roberts Bevins, dearly beloved wife of Stanley H. Bevins, in her twenty-fifth year. Funeral services Monday evening, 8 o'clock, at her late residence, 944 Riverside Drive, near 162d St. Interment private.

BOYD—Suddenly, on March 30, 1929, Wetherell J. Boyd, beloved husband of Mrs. May (nee Zweifel), father of Dr. Benjamin J. Boyd. Funeral from Unity Council K. of C. Home, 2,805 Grand Concourse, on Tuesday, April 2, at 9:30 A. M.; thence to the Church of St. Nicholas of Tolentine, University Av. and Fordham Road. Interment St. Raymond's Cemetery. Members of Unity Council, 836, K. of C.; Archbishop Hughes General Assembly, 4th degree K. of C., and Bronx County Council, 1749, Royal Arcanum, are respectfully invited to attend.

BOYD—Wetherell J., Archbishop Hughes General Assembly, Fourth Degree, Knights of Columbus, with profound sorrow announce the death of Vice Supreme Master Wethered J. Boyd.

ANDREW C. McCARTHY, Faithful Navigator.
ARTHUR C. FAULHABER, Faithful Scribe.

BROWN—Saul, suddenly, at his residence, 601 West 180th St., beloved father of Lena, Maud and Mrs. Daniel Davidson. Reposing Riverside Memorial Chapel, 76th St. and Amsterdam Av. Services Monday, 3:30 P. M. Norfolk (Va.) papers please copy.

CAMPBELL—Suddenly, on Sunday, March 31, at his residence, 20-23 Regent Place, Flatbush, George W. Campbell, husband of Elizabeth Leonard Campbell, son of the late Patrick and Sarah Campbell. Notice of funeral later.

COGGESHALL—On Sunday, March 31, 1929, Edwin W. Coggeshall, at his residence, 18 West 9th St., New York City, in his eighty-seventh year. Funeral private.

CURRAN—On March 30, Mary E. Curran (nee Tynan), widow of the late James F. Curran, and beloved mother of Virginia and Martha Curran. Funeral from her residence, 415 Fort Washington Av., Tuesday, 8:30 A. M.; requiem mass at Church of Our Lady of Lourdes, 162d St. and Amsterdam Av., 9 A. M. Interment Calvary.

DAAB—Adam J., after a short illness, at the home of his niece, Mrs. Louis Mink, 122 Villa Av., Sherwood Park, Yonkers, N. Y., on Sunday, March 31, 1929, in his eighty-fifth year. Funeral services on Tuesday evening, April 2, 1929, at 8 o'clock. Interment private. Jersey papers please copy.

DAVIS—Suddenly, on March 28, 1929, Mathilde Pfarre Davis, widow of Arthur Dixon Davis. Services at her residence, 1564 Manhattan Terrace, Brooklyn, on Monday, April 1, at 2 P. M.

DE MAU—Adolph, on March 31, 1929, age 61 years. Funeral Wednesday at 2 P. M., from his home, 351 Carroll St., Brooklyn. Interment Evergreen Cemetery.

DEMPSEY—James H., beloved husband of Margaret, on March 29, at his residence, 261 61st St., Brooklyn. Solemn mass of requiem Tuesday, April 2 at 10:30 A. M., at the Church of Our Lady of Perpetual Help, 59th St. and 5th Av., Brooklyn. Interment Calvary Cemetery.

DINSMORE—Suddenly, March 30, Isabelle, widow of Crowell M. Dinsmore. Services Tuesday, April 2, 11 A. M., at the Reformed Church, 123d St. and Lenox Av. Interment at the Moravian Cemetery, New Dorp, S. I.

DOUGHTY—May C., on Saturday, March 30, at her residence, Forest Hills Inn, Forest Hills, N. Y., in her eighty-fourth year, wife of the late Thomas F. Doughty and beloved mother of Gertrude Doughty Hopkins. Funeral services at St. Luke's Episcopal Church, Greenway South, Forest Hills, on Tuesday, April 2, at 11 A. M. Interment Greenwood Cemetery.

DUNN—On March 30, Captain George F. Dunn, Engine Company No. 220, New York Fire Department, at his residence, 377 Empire Boulevard, Brooklyn. Solemn requiem mass on Wednesday, April 3, at 9:30 A. M. at St. Ignatius's Roman Catholic Church, Rogers Av. and Carroll St. Interment St. John's Cemetery.

EARLE—Suddenly at Hackensack, N. J., March 31, 1929, Florence E., beloved wife of Ralph D. Earle and mother of Ralph D., Jr., of Hackensack, N. J., and Carroll H. Earle of Great Neck, L. I. Funeral private.

EISENDER—Isaac, son of the late Dr. David and Julia Sachs Eisendrath, suddenly, of pneumonia. Notice of funeral hereafter.

FORD—On Sunday, March 31, Eugene E., beloved husband of Katherine Murray Ford. Funeral from his late residence, 91-08 175th St., Jamaica, L. I., on Wednesday, April 3, at 9:30 A. M. Requiem mass at Church of the Immaculate Conception, 178th St. and Wexford Terrace, Jamaica, at 10 A. M. Interment Middletown, Conn.

GAYLORD—On March 31, Mary J., beloved wife of John P. Gaylord and mother of Mrs. Albert C. Hartung. Services at her late residence, 224 St. James Place, Brooklyn, Tuesday, April 2, at 8 P. M.

GOYKE—Suddenly, at Stamfordville, N. Y., March 31, 1929, Harry A. Goyke, aged 36 years. Funeral services will be held at the funeral parlors of Burr Davis at Son, 17 South 4th Av., Mount Vernon, N. Y., on Tuesday afternoon, April 2, at 2 o'clock. Interment at Woodlawn Cemetery.

HANFT—Beverly Carol, darling daughter of Jack and Celia Hanft, on her sixth year, on Sunday, March 31. Funeral from Riverside Memorial Chapel, Amsterdam Av. and 76th St., Monday, 2 P. M.

HAVILAND—At Chappaqua, N. Y., Saturday morning, March 30, 1929, Rebecca J., widow of Robert S. Haviland, in her eighty-ninth year. Funeral services at the Friends Meeting House, Kings St., Chappaqua, N. Y., on Monday, April 1, at 2:30 o'clock. Interment in Fair Ridge Cemetery.

HEALY—Elizabeth Weston, in her seventy-eighth year, daughter of Aaron Healy and sister of the late A. Augustus Healy and Frank Healy. Funeral services at 108 Columbia Heights, Brooklyn, Monday at 2:30 P. M.

HINRICHS—On Saturday, March 30, Carl Bernhardt Hinrichs, beloved husband of Anna E. Hinrichs (nee Brown). Relatives and friends are respectfully invited to attend the funeral services on Tuesday evening, April 2, at 8 o'clock at his late residence, 216 Van Nostrand Av., Jersey City, N. J.

HOLLANDER—Dr. Louis, of 706 Riverside Drive, on Saturday, March 30, at 3:45 P. M. Funeral services Monday, April 1, at 2 P. M., at the Harlem Funeral Parlors, 239 Lenox Av. Interment at Beth David Cemetery.

HOLLANDER—Dr. Louis. We deeply deplore the loss of our esteemed friend, co-worker and executive secretary, Dr. Louis Hollander. All officers and members are requested to attend the funeral Monday, April 1, at 4 P. M., from Harlem Funeral Parlor, 239 Lenox Av. (124th).

DEBORAH CONSUMPTIVE RELIEF SOCIETY.
Mrs. SOLOMON SHAPIRO, President.

HOLLANDER—Dr. Louis. The Medical Board of the Deborah Sanitarium announces with deep sorrow the loss of a loyal and earnest colleague, Dr. Louis Hollander. Funeral from Harlem Funeral Parlor, 239 Lenox Av., Monday, 2 P. M.
MAX TASCHMAN, M. D.,
Chairman Medical Board.

HOLLANDER—Dr. Louis. Loyalty Lodge 876, F. and A. M.: Brethren are requested to attend funeral of our brother, Dr. Louis Hollander, from Harlem Funeral Parlors, 239 Lenox Av., Monday, April 1, at 2 P. M.
MAX WILLIAM GREENBERG, Master.
SAMUEL W. FAUER, Secretary.

HOWE—Robert E. Lee. Entered into rest on Sunday, March 31. Robert E. Lee Howe, beloved husband of Alda G. Howe. Funeral services at his late residence, 188 Hartsdale Road, White Plains, N. Y., on Tuesday at 8:15 P. M. Motor coach will meet train at White Plains, leaving Grand Central Station at 6:42 P. M. Interment private.

HOWE—Russell Grant, formerly sergeant United States Army, husband of Ruth Leslie, son of the late Captain Samuel Oscar Howe and Maria Grant Howe. Funeral Wednesday morning at 10:30 at the St. John's Protestant Episcopal Church, Fort Hamilton. It is earnestly requested that no flowers be sent.

JOHNSON—At Croton-on-Hudson, Sunday, March 31, Alma Louise, widow of the late Edwin B. Johnson. Services at the residence, Van

GAIN IN OPERATION REPORTED BY P. R. R.

Number of Cars, Tonnage and Speed of Freight Trains Rise Sharply in Six Years.

OPERATING RATIO LOWER

Shows Eighth Consecutive Decline in 1928, at 73.8 Per Cent—Wage Total Cut $23,000,000.

Improvements in operation are noted by the Pennsylvania Railroad in its report for 1928. In 1922 the average number of freight cars pulled in a Pennsylvania train was forty, in 1924 it was forty-three, in 1926 it was forty-five and last year it reached the total of fifty-five cars. The average tonnage carried by a train increased in the same way from 838 tons in 1922 to 1,028 tons in 1928. The average speed of freight trains in 1928 was 11.6 miles an hour compared with 10.6 miles in 1926 and 10 miles in 1922.

For the eighth consecutive year the operating ratio of the road was reduced. It was 87.6 in 1921, 76.9 in 1927 and 73.8 in 1928, each 1 per cent reduction representing a saving of between $6,000,000 and $7,000,000 annually. The operating ratio in 1928 was the lowest since 1916 and lower than 1913 and 1914.

Traffic Shows Decrease.

These results were accomplished in the face of a substantial decrease in passenger traffic and a less marked decrease in freight traffic. Revenue ton-miles totaled 45,356,497,000 in 1928, a decrease of 0.4 per cent from 1927 and the average revenue a ton-mile was 1.046 cents. Passenger-miles totaled 6,102,614,000, a decrease of 4.4 per cent. The average revenue for a passenger-mile was 2.670 cents. There was a saving in coal consumed, the total for the year reaching 14,344,000 tons, a decrease of 1,006,000 tons from 1927.

Although total freight train mileage decreased 5,563,000 miles from 1927, freight car mileage increased 8,607,000 miles. This meant that longer, heavier and fewer freight trains ran a shorter distance but at an increased speed and with more cars in a train.

The system expended about $200,000,000 for fuel, materials and supplies, or at the rate of almost $4,000,000 a week. The average number of employes decreased 15,264 to 186,319. Wages totaled $344,000,000, a decrease of about $23,000,000, requiring about 49 cents of every dollar earned. The system paid $41,800,000 in taxes compared with $25,000,000 paid in 1918.

Reflecting increased power of locomotives, the number of these in service was decreased by 391 to 6,627. Passenger cars decreased 315 to 7,606, but freight cars increased 327 to 272,280 and their capacity increased 30,279 tons.

Sharp Drop in Expenses.

As was previously announced, gross revenue of the Pennsylvania Railroad Company was $850,567,000 in 1928, a decrease of $14,285,000 from 1927, and net income was $38,950,000, an increase of $10,904,000. The detailed figures show that decreases of $4,317,000 in freight revenue and of $9,630,000 in passenger revenue were offset by decreases of $2,509,000 in maintenance of way and structures, $10,647,000 in maintenance of equipment and $17,348,000 in transportation expenses. The balance sheet, also previously published in large part, shows total assets increased $88,866,000 to $1,988,000,000. Total corporate surplus increased $35,894,000 to $474,293,000.

Investment in road and equipment of the entire system totaled $2,466,441,000 at the end of 1928 and there was $304,632,000 invested in marketable securities. Against the total of $2,771,074,000, there were securities outstanding of a par value of only $1,618,603,000.

LOST and FOUND

Advertisements received until midnight
TELEPHONE LACKAWANNA 1000.
75 cents an agate line daily;
80 cents Sunday.

LOST.

BANK BOOK, No. 15-2345, Corn Exchange Bank. Return to bank, 1,172 Broadway.

BAGS BOW, in canvas bag, Friday, near Union Square or on Lexington subway; reward. Schramm, 205 2d Av.

CIGARETTE CASE with initials H. L. H. in Checker taxi Saturday evening; ten-dollar reward on return to cashier, Ritz Carlton Hotel.

EYEGLASSES, silver framed, lady's (Oxford), between 68th and 93d Sts., west side; reward. Dr. Goldstein, 312 West 93d. Telephone Riverside 1111.

KODASCOPE, Model A, and 3 reels of films of the Foreign Mission Field and Eucharistic Congress in Australia; liberal reward for return of same and no questions asked. Monument 9125.

LORGNETTE, between 46 West 95th and 118 West 79th or at the Farm Restaurant in Westchester; suitable reward. Tekulsky, 46 West 95th St.

PURSE, black, in I. R. T. subway, Friday evening; contains small amount of money and personal articles; reward. Academy 6076. Murphy.

STOCK CERTIFICATE for 100 shares Bachman Hammerich & Co., Class preferred; stock bearing No. 639, registered in name of Harry Eidlinger. Communicate with Harry Eidlinger, 212 West 35th. Lackawanna 8707.

SUITCASE, brown, containing men's miscellaneous attire, "Woolcott Fuller" inscribed on tag, between East 78th and 81st Sts.; reward. Fuller, 169 East 78th. Sacramento 6456.

WALLET: In taxi or between 45th and 49th Sts., on Madison Av., flat blue leather, marked E. E. Pearce, containing money, telegram, and letter of credit, $20 reward if wallet and letter of credit are returned to New York Trust Co., 100 Broadway. No questions asked.

LARGE BUNCH OF KEYS with knife attached, Saturday; reward. Telephone Bowling Green 5900.

Jewelry.

BROOCH, platinum, bow-knot, 1 large and 35 small diamonds, lost evening March 29, between 84th St. and Park Av. and West 58th St., or in taxi; $100 reward. A. R. Lee & Co., Inc., 15 William St. Hanover 0630.

MINIATURE—Small oval, gold rimmed, of marchioness; reward. Notify M. Knoblauch, Wellesley College, Massachusetts.

NECKLACE, string of pearls, on 5th Av., between 59th and 59th Sts., Wednesday evening; reward. Rhinelander 2626.

RING, platinum, one large diamond with 6 small diamonds in shank; lost March 29 at Waldorf Astoria Hotel or vicinity, or shopping district; liberal reward for return to F. J. Kirschner 100 William St. Beekman 9000.

$5,000 REWARD
will be paid for return of necklace, 81 graduated pearls; Tiffany square clasp with one diamond. Lost March 23 between Plaza Hotel and Plymouth Theatre. Herbert J. Payne, 25 William St. Hanover 0635.

$150 REWARD
for return of platinum pin, solitaire diamond surrounded by sapphires, lost March 26, between 34th and 110th Sts., Hotel Astor or taxi. H. L. Smith, 15 William St. Hanover 0630.

Cats, Dogs and Birds.

FOX TERRIER, wire haired, black saddle, tan head, vicinity of 242d St. and Broadway; reward. Kingsbridge 5562.

TERRIER, white, wire haired, with black spot on left side, on 71st, near Broadway, Sunday noon. Finder please phone Schuyler 5025; large reward assured.

Wearing Apparel.

FUR, fisher, Sunday morning, Paramount pub; reward. Isaacs, 536 West 111th St.

FROM THE FOUNDER'S WRITINGS

Try to Add to the Gifts of Voice, Mind and Manners

Industriously and studiously, all you can, day after day, by avoiding waste of time and by seizing opportunity. If it be possible, go out of the way to lighten burdens. A word spoken, or the writing of a line or letter, or a step taken to brighten the corner where we are, may bring wonderful joy and peace that will find its way to the giver as well as to the one who receives it. "Many a mickle makes a muckle," said our old Scotch-Irish friend.

John Wanamaker

WANAMAKER PLACE AT 9th STREET Broadway to Fourth Avenue—8th to 10th Street | *Wanamaker's* Formerly A. T. Stewart | STORE OPENS AT 9 STORE CLOSES AT 5 | *Wanamaker's* Formerly A. T. Stewart | For orders and inquiries—GRAmercy 6200 For all other calls—STUyvesant 4700

Wanamaker's Always At Your Service

Brooklyn and Queens Young Men's Christian Association

75th Anniversary Campaign for $3,276,787 to help complete the financing of seven buildings and three boys' camps . . . mail checks to 55 Hanson Place, Brooklyn, N. Y.

Just from Paris!

The little linen frocks . . . many of them sleeveless . . . that the *Petites Couturiers* of Paris have created for La Baule, Deauville, and other resorts . . . The Silk Ensembles and frocks of the moment in Paris . . . are presented this morning in our Exclusive Salon

Tribout

One of our fashion representatives who selected this special collection in Paris returned on the S. S. *"Ile de France"*—bringing these precious new fashions with her so that Wanamaker's would be first to present these "last minute" interpretations of the Mode to New York. Exquisite new lingerie, too—including the Princess Envelope Chemise . . . the idea of Madeleine Vionnet.

Tribout Prices are Exceedingly Moderate.

WANAMAKER'S—Au Troisieme, old building

The Small

Shiny Black Hat

that dominates the Fashions seen these days during luncheon at The Ritz—in Paris!

ROSE VALOIS created this mode! It appears to be of black rough straw—but it isn't, as this always ingenious milliner has adopted for it a new plaited cellaphone braid which gives the effect of straw, but which is much more pliable (therefore fits the head snugly) and is as light as a feather. And, of course, in contour it follows the lines of the bicorne.

The Reproductions—$22.50

WANAMAKER'S—Second floor, old building

Our Famous Water Softening

Bath Crystals

At April Sale Prices That Average Almost Half!

These fine crystals . . . prepared in our own laboratory . . . are not only famous for their water-softening properties . . . but also for their refreshing and exhilarating effects and for the delightful fragrance they impart to the bath . . . which explains why thousands of Wanamaker customers avail themselves of this April opportunity to secure a generous supply at just about half the usual price.

Geranium Verveine and Gardenia			*Melisande, Fleur de Lis, Violet and Rose*		
Size	*Standard Price*	*April Price*	*Size*	*Standard Price*	*April Price*
1 lb.	$1.25	.75	1 lb.	$2.50	$1.25
2 lbs.	$2.25	$1.25	2 lbs.	$4.00	$2.50
5 lbs.	$5.00	$3.00	5 lbs.	$9.00	$5.00

Personal Service will fill Mail and Telephone orders.

WANAMAKER'S—Street floor, old building

This MIMI Frock

An Exclusive Wanamaker Fashion

AT $39.50

Is A Favorite With Young Girls Home From School

It is fashioned of one of the loveliest new printed silks . . . with a softly cascading Patou jabot and pleated tiers . . . and no frock that uses these two important new details as charming as **MIMI** does could be anything but a success!

Red with white . . . navy blue with white . . . beige with navy blue . . . black with white.

This new **MIMI** frock is also made of plain flat crepe . . . in beige, red, green, independence blue and black.

WANAMAKER'S—Second floor, old building

For Madame

"Individual" Coats

The Sample Collection Of One of New York's Foremost Coatmakers

$135

Big, wrappy coats for the motor and traveling . . . unusually attractive street and stunning afternoon coats . . . in fact, every important phase of the new mode is interpreted with distinction . . . in this collection.

The materials—llama cloth, Leda cloth, broadcloth, crepe satin, moire, matelasse and transparent velvet.

The furs—ermine, leopard, lynx, natural and black mole, fitch, monkey, kolinsky and fox, including the new eggshell tone.

Sizes 36 to 42.

WANAMAKER'S—Second floor, old building

Glove Silk Underthings

Exquisitely Simple Tailored Fashions

$35,296 to go for $24,122

Vests $1.35
The $1.95 to $2.50 Grades

A prize lot of underthings . . . from well-known makers of de luxe glove silk underwear . . . who had large surplus yardages of fine glove silk . . . a quality that wears like iron . . . that they found it necessary to dispose of at once. We ordered it all made up to our order into vests and bloomers . . . hence the savings!

Bloomers $1.95
The $2.95 to $3.50 Grades

THE VESTS—full cut regulation length models . . . with bodice tops, hemmed or picoted . . . with shield reinforcings. Sizes 36 to 42.

THE BLOOMERS—regulation type and shorter lengths, with fitted yokes, finished with elastic or French cuffs. Sizes 5 to 7.

PINK . . . PEACH . . . ORCHID . . . NILE . . . MAIZE . . . CORAL . . . WHITE

EXTRA SALESPEOPLE

Personal Service Will Fill Telephone Orders While Quantities Last.

EXTRA SELLING SPACE

WANAMAKER'S—Thoroughfare, street floor, old building

Greatly Altered, Enlarged and Redecorated

AU QUATRIEME

presents

NEW VISTAS *of* Distinction *and* Charm

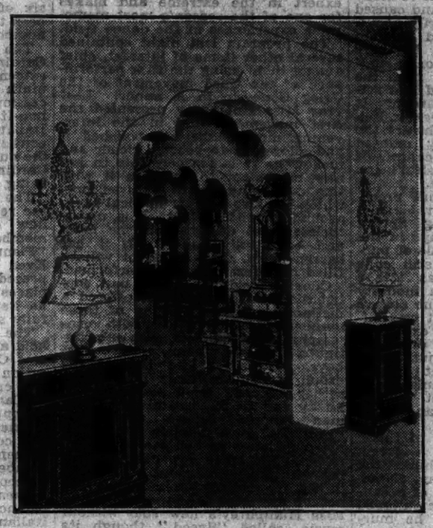

AFTER many weeks of alteration and redecoration Au Quatrieme offers a wholly new aspect. Important stocks had grown too great to be shown effectively any longer in the rooms as they were, too small and too confined. There was waste space also in corridors and stock rooms which we found could be far more effectively utilized by a changed arrangement.

Au Quatrieme then conceived the happy idea of cutting through a great many useless and obstructive partitions by repeating the graceful pointed Venetian arches which had given their cachet of distinction to one of the interiors. This not only opens up new space but creates most delightful vistas after the manner of those that lead away down the pointed arcades of Venetian palaces. The charm of this effect is greatly heightened by the clear tone of luminous apple-green which the entire background of walls, archways and ceiling has now been painted. One might well call this, too, a Venetian green, so frequently does it occur in that bouquet of fresh and sparkling tints that enlivened the painted Venetian interiors of the 18th Century.

AN EXQUISITE SETTING

For All the Great AU QUATRIEME *Collections*

NEW shipments of antique furniture and decorative objects which have been arriving during the past weeks are now disposed in every sort of gracious grouping against these luminous reaches of color. The long refectory tables are brilliant with the jewel-like hues of Venetian and English glass. The lamps and cushions for the country house, the collections of painted tole trays, the faience and lustre tea and breakfast services blossom with flower-like gaiety against it.

It gives fresh values to the clear porcelain tones of old French and Chinese wall papers. All the beauty, charm and distinction of fine English, mahogany, appealing French provincial pieces and the dark carving of Italian walnut is realized as never before.

And finally, much greater ease in seeing, selecting and moving about adds a practical advantage to the many aesthetic gains.

WANAMAKER'S—Fourth floor, old building

BEL-ETAGE

The new fourth floor of decorative arts, Bel-Etage, complements the old fourth floor of antiques, Au Quatrieme, whose name has long been a cachet of highest distinction with the discriminating. Bel-Etage correlates with Au Quatrieme various other important trends and aspects of the decorative spirit, affording in all it presents a standard of excellence equally high.

Bel-Etage

Belmaison Reproduction Furniture
Authentic Replicas of 17th, 18th and Early 19th Century English, French, Italian, Spanish and Early American Originals

Belmaison Interior Decorations

The Chintz Room
Belmaison Decorative Fabrics

Venturus
Decorations in the Contemporary Spirit
The Modern Furniture, Textiles, and Ceramics of Europe and America

Old English Silver
Reproduction English Silver

Tapestries and Antique Rugs

The Eternal Arts of the East
Carved Jade, Crystal and Rose Quartz
Chinese Snuff Bottles
Imperial Embroideries and Porcelains

Venturus

Decorations in the Contemporary Spirit

A DISTINGUISHED LAMP *of* PALE ROSE FAIENCE

By FAU

With Asymmetrical Shade in Deep Rose, White and Platinum

VENTURUS' collections of modern lamps are notable for their arresting simplicity of form, the beauty and interest of the materials employed, and their distinguished charm of color. Especially to be remarked are lamps for the dining table or buffet by Jean Luce, designed after the fashion of two-branched candelabra in pale gray and platinum faience. An audacious reading lamp of nickel with an adjustable cone-shaped shade resembling a searchlight. And amusing small night lights composed in a pure geometry of cylinders, disks and triangles of metal and glass. The collections also include floor lamps, wall appliques and ceiling lights.

WANAMAKER'S—Fourth gallery, new building

WEST SIDE PLAN COST TO THE CITY REDUCED

Transit Board Reallocating the Burden for Grade-Crossing Abatement Under New Law.

SAVING HERE IS $828,900

Slash Is 9 Per Cent, but the Actual Share Is Raised by City's Part of State Taxes.

DOUBT AS TO APPLICATION

Some Experts See Bar in That Order Pre-Dated Passage of Measure, but Commission Goes Ahead.

The city's share of the expense of the proposed New York Central Railroad grade crossing elimination on the West Side of Manhattan will be reduced by at least $828,900 by a cost reallocation now under consideration by the Transit Commission. The new division of costs will be made in accordance with the recently enacted law increasing the State's share of the burden for such eliminations from 40 to 49 per cent and reducing that of cities from 10 to 1 per cent.

The Transit Commission on Feb. 20 authorized the elimination of ninety-three crossings in connection with the "enlarged plan" for the West Side improvement. The cost of grade crossing work alone was estimated at $30,700,000. Of this total $15,350,000 was to be paid by the New York Central, $3,070,000 by the city and $12,280,000 by the State. The reallocation now contemplated by the commission would leave the railroad's share of the cost unchanged, but would reduce the city's to $307,000 and increase the State's to $15,043,000. Because the City of New York contributes about 70 per cent of the total revenue collected by the State, and therefore actually bears 70 per cent of the State's share of the grade crossing expense, the city's actual saving is only $828,900, although a saving of $2,663,000 is indicated on the surface.

The city's share of the expense will be still further reduced, it was pointed out yesterday, because of the abolition of the State tax on real estate. The city's 1929 budget allowed $7,896,361 for this item and the elimination of that sum will bring the city's contribution to the total State revenue below the 70 per cent level.

Legislative experts were doubtful yesterday whether the recent law would apply to the New York Central elimination order, made before its enactment. The reallocation will be made, however, and if there is any dispute over the change the matter will be handled by the Attorney General's office on behalf of the State.

The New York Central eliminations, as part of the "enlarged plan," are now before the Board of Estimate for action, awaiting the report of city engineers with regard to certain features, including appraisals of real estate involved in some improvements not classed as grade crossing work. The Board of Estimate is considering approval of a contract between the city and the railroad, covering those improvements, and prepared by the railroad's legal staff.

Civic associations of the Washington Heights district have asked the Transit Commission for a rehearing on the grade crossing matter. It is possible that the question of cost reallocations will be taken up in connection with such a rehearing should the request be granted. If it is not granted the commission will, of its own motion, reconsider its findings on elimination costs. Action by the Board of Estimate will be suspended until the Transit Commission has reached a decision.

WANAMAKER VIOLINS GO TO DR. T. RICH

Famous Collection of 65 Rare Instruments Is Acquired by Its Curator.

Special to The New York Times.

PHILADELPHIA, March 31.—The world-famous sixty-five-piece collection of rare old Italian violins, violas, cellos and contrabasses gathered together by the late Rodman Wanamaker has been acquired by Dr. Thaddeus Rich, former concert master and assistant conductor of the Philadelphia Orchestra, it was learned tonight.

Dr. Rich, who for nearly three years has been curator of the collection and is a leading authority on stringed instruments, admitted that the collection had passed into his possession, but declined to discuss the terms. He would not comment upon the probable value of the instruments, and the only suggestion obtainable from other sources was that they were worth "a fortune."

One of the instruments, the Chant du Cygne of Swan Song, constructed in 1737 by Antonio Stradivarius in his ninety-third year, has been called the most famous string instrument in the world. Placing a price upon it, experts have admitted, is a task as baffling as ascertaining the value of the Great Pyramid.

Among the most famous of the instruments are three other "Strads": Le Comte de la Cheshaie, constructed in 1687; The Bancia, 1710, and The Joachim, 1723. Among the violins also is one by Guarnerius del Gesu, 1737; others by Montagnana, 1747; Techler, 1722; Goffriller, 1723, and Guadagnini, 1923.

There is also a viola constructed by Guadagnini in 1780, and one by Goffriller in 1727; cellos by Ruger, 1675; Techler, 1730, Guadagnini and Goffriller. There are basses by Gagliano, Carlo and Pavlo Testore and Rogeri, and bows by Tourte, Voirin, Vuillaume, Lamy and Peccate.

Mr. Wanamaker began acquiring the instruments years ago, declaring he had no intention of withdrawing them forever from the view or hearing of music lovers, but on the contrary planned to put into practice a conviction that such rarities should be enjoyed.

Dr. Rich resigned his post with the Philadelphia orchestra in March, 1926, after a continuous affiliation of twenty years with it. In August of that year he announced he had accepted the curatorship of the Wanamaker collection, which now reposes in a fireproof strong-room in the Wanamaker store.

Firemen's Oxygen Service Piques Milwaukee Doctors

Special to The New York Times.

MILWAUKEE, Wis., March 31.—Professional rivalry between firemen and physicians as result of the Milwaukee public's incessant demand on the Fire Department rescue squad and its oxygen tanks has placed Chief Peter Steinkellner in a dilemma and prompted an investigation by the County Medical Society.

Last year the city's two rescue squads answered 507 emergency calls and in the first three months of this year 245, applying the lung motor to drowned and asphyxiated persons, infants in convulsions, aged people with heart disease and neuritis.

Those who lived after the lung motor treatment wrote testimonials in favor of the firemen. The physicians insisted that in most cases the afflicted would have recovered without the oxygen.

ASSAILS GAMBLING IN FLORIDA CITIES

Deets Pickett of the Methodist Board Says Games Run Wide Open at Fifty Places.

URGES ACTION BY STATE

Citizens Should Demand Year-Round Law Enforcement, Not Spasms of Reform, He Says.

Special to The New York Times.

WASHINGTON, March 31.—"Florida and the Gamblers" is the subject of an attack made by Deets Pickett, research secretary of the Board of Temperance and Prohibition and Public Morals of the Methodist Episcopal Church, in a statement issued today reviewing some of the types of gambling which are alleged to prevail in Miami and Palm Beach, and asking Florida citizens to "demand year-round enforcement of the law."

Mr. Pickett declared that Florida must decide before the tourist season of 1929-30 whether "it is to be a sporting resort for the benefit of gamblers, racketeers and corruptionists, or the mecca of self-respecting Americans who desire to find relief from the rigors of the Northern Winter."

The State must also decide, he declared, "whether it wishes to attract thousands who wish a proper environment for themselves and children, or draw within its borders people * * * who have flocked there during the Winter, attracted by wide-open Miami and other communities where the law has been trodden under foot with impunity."

In Miami, Mr. Pickett reports that he found wide-open gambling at establishments "which would rival those of Mentone, not to say Monte Carlo." Tables of roulette, faro, craps and other games are available in fifty places there, he declares. Horse racing, with open organized gambling, dog racing and jai alai games, he says, go on unmolested. It is estimated by Mr. Pickett that 500 undesirable characters from Chicago alone were in Miami in March. The Deauville Club at Miami Beach is described as a "high-hat gambling point worth probably $500,000."

"Miami is governed by five commissioners, while a director of public safety rules the police," Mr. Pickett says. "We do not attempt to assess the responsibility of any of these officers. We have simply described conditions. A casual acquaintance, who said that he followed the dogs and the ponies, declared that one individual had received $185,000 in graft since January. He may or may not have known what he was talking about.

"The State's Attorney, Vernon Thornton, evidently a man of honor, has brought many of these facts to the attention of the grand jury. What the result will be does not yet appear.

"In May, Florida legislators will or will not put the stamp of approval upon this defience of law by amending Florida laws so as to turn the State over to the gamblers," Mr. Pickett concludes. "It is evident that a determined drive will be made for such legislation. The issue is not local to Miami, it is not even local to Florida. It will not do to turn the State over to the gamblers during 'the season' and have a spasm of 'reforms' as the season ends. Florida's citizens should demand year-round enforcement of law."

STILL HUNTING LOST PLANE.

Flier Continues Week's Search for Finucane and Others, but Fails.

Planes from Curtiss Field continued yesterday the search which has been conducted daily since a week ago last Friday for the Sikorsky amphibian which disappeared that morning after leaving Norfolk for Curtiss Field. In the plane were T. Raymond Finucane of Rochester, Harry Smith, pilot, and two mechanics.

A search in which the Los Angeles and more than forty planes were engaged was carried on during the week. Every acre of the coastal counties of New Jersey, parts of Maryland and Delaware and the ocean, 150 miles out, has been covered and covered again by the searchers, but no sign of the missing plane was seen.

Yesterday's search was also fruitless. Randolph Enslow, flying an Ireland amphibian, spent part of the day over the woods near Toms River, N. J. He returned to Curtiss Field early in the afternoon and reported that fog hid the region from the shore line to a point several miles inland.

MISSING AIRPLANE FOUND.

Fliers on Trip Across Brazil Descended Near Cuyaba River.

Special Cable to THE NEW YORK TIMES.

SAO PAULO, March 31.—The Klemm-Daimler airplane which disappeared during a flight to the interior city of Cuyaba, has been located. The fliers landed on a farm bordering the Cuyabe River. It was slightly damaged, but it is reported that the flight will be completed to Cuyaba.

Cuyaba is in the Brazilian Far West and is the capital of the State of Matto Grosso, which so far has been beyond the lines of commercial aviation.

WILKINS APPROVES PRIVATE SUBMARINE

Views 23-Year-Old Craft on Visit to Bridgeport and Calls It Fit for Polar Voyage.

OWNER EAGER FOR VENTURE

Would Go Even as Cook, Lake Says —Sir Hubert Flies West Today From Hadley Field.

Captain Sir Hubert Wilkins and a party of friends motored to Bridgeport, Conn., yesterday and inspected the only privately owned submarine in the world, Simon Lake's Defender, which Wilkins is considering using for his projected trip across the Arctic Ocean under the ice pack.

With the installation of new engines and batteries, and other alterations, the Defender, which was built in 1906 and was out of commission for twenty years until last Fall, is capable of the trip, Wilkins said later. He declared that it was more suitable for the work than a larger and more modern boat because of the simplicity of its operation and the accessibility of all parts of the craft.

No decision has yet been made on its use, however, nor has Sir Hubert determined whether it will be possible for him to make the trip this Summer. Arrangements have not yet been completed for financing the voyage, which he has estimated will cost not more than $150,000, and there are many other details to be cleared up, he said.

Wilkins Flies West Today.

Sir Hubert will leave Hadley Field, New Brunswick, N. J., by airplane at noon today to go to San Francisco, where he has some business in connection with his exploration of the Antarctic by air, which he plans to resume next Fall. In his absence the details of the submarine project will be handled by George Palmer Putnam. Sir Hubert said he hoped to announce his decision by the end of the week.

Included in the party which motored to Bridgeport were Mr. Putnam, Commander Fitzhugh Green and Commander Sloan Dannenhower, Mr. Lake's partner, who is eager to go on the Defender as her navigator. They were shown over the Defender by Mr. Lake, who said later that he, too, was anxious to make the trip in any capacity, even as cook.

"I'm a pretty good cook at that," the inventor said, with a smile.

The Defender was launched in February, 1906, as a demonstration ship and arrangements for her sale to the Russian Government had been practically completed when the United States evinced an interest in her, Mr. Lake said. In the end both governments contracted with him for larger ships, thus leaving him in possession of the only privately owned submersible in existence. The Defender was hauled out on the ways and carefully protected until last year, when she was fitted out as a submersible salvage vessel for submarine rescue work, after the S-4 and S-51 disasters. She is equipped with a diving chamber operating on the principle of an air lock, from which a diver can work when the Defender is below the surface.

Hopes to Speed Navy Tests.

The navy was to have tested her last December, but there have been repeated postponements, and last week Mr. Lake was informed that the tests would not begin before May 15. He said he hoped to have the tests expedited so that the work of altering the Defender for the polar trip can be started late next month.

The changes contemplated include replacing her present gasoline engines with Diesel engines, which he estimated will give her a cruising radius of 3,000 miles at a speed of four or five knots, and the installation of a new set of batteries, which will give her a submerged cruising radius of about 100 miles, possibly more, at a speed of three knots.

Revealing that he had successfully risen through eight inches of ice in Narragansett Bay in 1904, and had broken ice two feet thick in the Baltic the following year with submarines he was building for Russia, Mr. Lake said he intended to equip the Defender with a steel prow and a framework of six-inch beams from the bow over the conning tower and down to the stern to permit her to buck the Arctic ice.

Ready in Sixty Days.

Within sixty days of the time work is started the alterations can be completed and a radio set installed, he estimated, enabling the Defender to set forth in tow of a merchant steamer for Spitzbergen some time in June. Sir Hubert has said that he believes July is the most favorable month for the trip.

There are at present quarters for eight men on the Defender but space for four more bunks will be made available by the removal of the torpedo tubes, he said. He said that a crew of seven men will be necessary, thus permitting Sir Hubert to take four scientists in addition to himself, should he desire. The crew will consist of a navigator, probably Commander Dannehower, two quartermasters, two engineers and two electricians.

Despite its age the Defender is as safe as more modern craft, Mr. Lake declared, since its hull is constructed of steel plating three-eighths of an inch thick, the same as that now used, and its beam is only eleven feet, against the twenty-foot diameter of present-day submarines.

Mr. Lake regards the Wilkins project as of great importance not only from the scientific standpoint but because it will focus attention on the possibilities of submarines in opening up northern Canada and northern Siberia to commerce. He pointed to the large number of navigable rivers flowing north into the Arctic in both regions, and suggested that the grain, mineral and oil wealth abounding there could be barged north to the river mouths and then transported to civilization by commercial submarines, equipped to travel beneath the ice.

FITZMAURICE ON WAY HERE.

Irish Flier Talks at Halifax of Proposed Ship Line.

Special to The New York Times.

HALIFAX, N. S., March 31.—Colonel James Fitzmaurice, formerly of the Irish Free State air force and one of the crew of the Bremen when it crossed the Atlantic, is on the German liner Dresden, which touched here today on the way to New York, where he will begin a lecture tour.

Colonel Fitzmaurice is interested in a project to run a steamship line from Halifax to Galway, Ireland, connecting with fast boats to England, which, it is expected, will effect a saving of time and money in transatlantic passenger, mail and express service.

"The scheme is still up in the air," Colonel Fitzmaurice declared, "but we have great hopes."

Rich Chicago Commuters Pay $15,000 Fare For a Club Car to Escape Strap Hanging

Special to The New York Times.

CHICAGO, March 31.—Beginning tomorrow morning, bankers and other business men of Lake Forest, a wealthy suburb of Chicago, can cease to worry lest the democracy of commuting leaves them clutching the back of a seat or a convenient strap on the Chicago & Northwestern's "millionaire's special," as the 8 o'clock train out of Lake Forest long has been dubbed.

Instead, they will climb into a shining new club car with the warning "reserved," printed in gold letters on the top step. This car, named Deerpath, is to be operated daily, except Sunday, for Lake Forest's colony of business men, who have formed a club to underwrite the cost.

They will sink into the solid comfort of the lounge chairs for the forty-five-minute ride into Madison Street. They will have space and to spare in which to open up the morning paper. There will be a buffet, with Lester Green, a handpicked porter well known to the North Shore business men, as its attendant. He will remain on duty at the car all day as it stands in the station yards, and any member of the club wishing parcels or packages delivered to the Deerpath will find them awaiting him when he steps off the train at Lake Forest.

On Saturdays the car will be attached to the Golf Special leaving the terminal at 12:20 P. M. During the golfing season the attendant will have ready a buffet lunch, which the members may eat as the car rolls north.

For this service the club will pay, it is said, $15,000 a year over the usual commutation fares.

Robert A. Gardner of Lake Forest was one of the moving spirits in acquiring the club car. Others who will ride in it are Colonel Nobel Judah, Edward F. Swift, Charles Cushing, C. F. Glore, Fred Preston, Scott Durand, Fred Wacker, Lester and Philip Armour, Walter Kirk, Donald R. McLennan, William McCormick Blair, D. B. Douglas, R. D. Stuart, E. A. Cudahy, Alfred T. Carton, J. B. Forgan Jr., William H. Mitchell, E. H. Reynolds, George Richardson and Farwell Winston.

GREAT BLAST RUINS HOME IN NEW JERSEY

Explosion, Felt Two Miles Off, Starts Fire in House at North Arlington.

ATTRIBUTED TO A BOMB

Black Hand Feud Suspected as Car Is Reported to Have Sped From Scene—Tenants Not Home.

An explosion which could be heard for several miles, accompanied by a great flash, wrecked the two-and-one-half-story frame house at 185 Riverview Avenue, North Arlington, N. J., a few minutes after 2 o'clock yesterday morning. Fire which burned until after dawn destroyed what was left of the building after the explosion, and 5,000 persons gathered to witness it.

No one was injured, since the two families occupying the house, one with eight children, and the other with two, had gone away on Saturday. This was not known until some time after the explosion, however, and firemen worked frantically to find the fourteen persons they thought were in the house. The police are investigating the coincidence by which both families had left immediately before the explosion.

Police Chief Michael Sallman and County Detective John Guidetti, after a preliminary investigation, attributed the explosion to a bomb and suspected a black-hand feud. The building was raided by prohibition authorities a year ago and a 250-gallon still was found in the cellar, but no evidences of a still were found after the explosion.

The blast was of terrific force, tearing away the roof and depositing great sections of it several yards from the house. Bedding and other smaller and lighter objects were found at much greater distances. Persons within a radius of two miles reported feeling the force of the blast, and one man, nearly a mile away, was thrown from bed while the ceiling came down about him. The accompanying flash lighted up the sky and brought crowds on the run. The wreckage was immediately enveloped in a fierce blaze which reduced the building to ashes.

According to the police investigation, the fire alarm was turned in at the instant the explosion occurred, from a box several hundred yards from the house. It was regarded as possible that some one placing a bomb in the house had also turned in the alarm. A report was made to the police of an automobile speeding from the vicinity of the house shortly after the explosion, sidewiping another machine on the way. Four men were said to have been in the speeding car.

It was not until the milkman passed by on his morning rounds that it was learned that Mr. and Mrs. Jack Catalano and their two children, occupying the first floor, had not been in the building. He reported that Mrs. Catalano had left a note the previous morning, directing that no milk be left until Tuesday. Subsequently the police located Louis Orlando of 500 North Thirteenth Street, Newark, owner of the building, who told them that Mr. and Mrs. John Biondo and their eight children, who lived on the second floor, were at Mr. Biondo's parents' home in Newark, where the police found them.

Questioned by the police, Biondo denied he had received any form of warning to leave the house. Catalano is in Philadelphia and will be questioned later.

7,000 MARCH ARMY DAY.

World War Order Arranges Fifth Avenue Parade Saturday.

More than 7,000 persons will participate in the Army Day parade, under the auspices of the Military Order of the World War, Saturday afternoon, of which number more than 4,000 will be women, according to announcements yesterday. The parade will march up Fifth Avenue starting at Fifty-ninth Street.

Mrs. Francis Rogers, president of the Soldiers and Sailors Club of New York, will be marshal of the women's divisions, with the Misses Martha R. White and Ethel Boyd Bowers as her aides. Forty-five women's organizations, according to the announcement, have signified their intention of participating.

SAXE DISPUTES IDEA OF 'NEW TAMMANY'

Declares Leaders Today Are the Young Men Trained to Serve State by Murphy in the Old.

TELLS RISE OF "BIG FOUR"

Former Law Committee Chairman Says Hall's Weakness Now Is Lack of Recruits to Replace Elders.

The Tammany of today is not a "new Tammany" and its increase in public esteem is due to the young men of the old Tammany rather than the new men of a "new Tammany," John Godfrey Saxe, former chairman of the law committee of Tammany Hall, asserted yesterday.

"The Tammany of today is the old Tammany which by its contributions to public service in State and city government since 1911, when the State first became Democratic after eighteen years of Republican rule, has earned respect from a community largely Republican in national elections but which cheerfully gives Tammany its hearty support in city and State elections," said Mr. Saxe. He added that if there is anything like a "new Tammany, it is a Tammany inaugurated by Charles F. Murphy."

"The Big Four—Smith, Wagner, Walker and Foley—do not know a new Tammany," he went on. "They are of the old Tammany. Murphy made Smith speaker and thrice Governor and if he had lived he would have nominated Smith for the Presidency in 1924. He made Wagner leader of the State Senate, a Justice of the Appellate Division and he has since become a United States Senator. He made Foley Surrogate. He made Walker leader of the Senate. He loved young men and he had infinite patience with opposition. Governor Roosevelt and I were inaugurated in 1911. As early as 1914 Murphy authorized me to offer Roosevelt the position of chairman of the Democratic State Committee, and he subsequently helped to nominate Roosevelt for the Vice Presidency. He conferred on me the powerful and intimate position of Tammany's counsel."

Mr. Saxe, continuing his praise of "Murphy trained men," asserted that the group directing the Legislature in 1911 had put through numerous reform measures. He went on to declare that Martin McCue, Edward J. Ahearn and John F. Curry, who are in the forefront among the district leaders in the fight for the Tammany Hall chieftainship, were also trained by Mr. Murphy.

"Tammany, for the last twenty years," he said, "has been gaining steadily in the public esteem. This achievement, however, is due to the young men of old Tammany, not to new men of a new Tammany. Indeed, if Tammany today has a real weakness it is that in recent years it has not developed a sufficiently large group of coming young men to take the place of their elders as the years go by. It today offers a real opportunity to young men who are ambitious for public service.

"The big chief for twenty years sat in his tepee. He was a silent chief, possessing the twin faculties of contemplation and accomplishment. He reared a race of braves who are now chiefs in his stead. The public regards them with respect and affection, but no one of them has foresworn his allegience to his ancient tribe. Call the roll. Who of New York's Democracy will stand up to be counted as of another Tammany?"

SPANISH HOUSE AT BARNARD

Committee to Raise $50,000 to Build "Casita" for College Students.

A Spanish residence will be established at Barnard College, to provide a headquarters for Latin-American students and American students who wish to live in a Spanish atmosphere. Hernand Behn, vice president of the International Telephone and Telegraph Company, heads a committee to raise $50,000 for it.

The "casita," as the residence will be called, will be built on Claremont Avenue. In it will be guest rooms for distinguished visitors from Spanish-speaking countries, an extensive Spanish library and clubrooms. It will be designed like a typical Spanish house, built around an inner courtyard and patio, and will be furnished throughout with Spanish furniture.

RIDDLE OF THE MOON
in light of recent scientific observation

LATE DISCOVERIES of physicists who have examined Lunar surfaces with aid of ultra violet rays, indicate that the moon may not be dead . . . that there may still be an active volcano or two on its pitted surface and that it may even support vegetable life. Article by Waldemar Kaempffert illustrated from a drawing by Scriven Bolton.

The New York Times
MAGAZINE
Next Sunday

SMITH WON'T TALK TAMMANY FOR WEEK

Says at Atlantic City He Will Await Return Here as Wagner Fails to Appear for Parley.

HE JOINS EASTER PARADE

Ex-Governor Is Believed to Have In Mind "Outsider" to Suggest for Leader—Held to Seek Delay.

Special to The New York Times.

ATLANTIC CITY, N. J., March 31.—With former Governor Alfred E. Smith of New York passing a quiet Easter at Absecon with his family, expected conferences on the Tammany leadership failed to materialise today. Mr. Smith, who attended mass at St. Nicholas Roman Catholic Church and appeared later on the Boardwalk here, said he had no conferences arranged for and did not expect to have any important discussion regarding the leadership until after his return to New York City a week from today. After that time he will confer with other members of the so-called "Big Four," of which Senator Robert F. Wagner, Surrogate James A. Foley and Mayor Walker are the other members, and with the members of the committee of seven, which was named by the Tammany executive committee to ask their advice. With these conferences expected to take some time, it was said that there was little likelihood of the selection of a leader to succeed George W. Olvany in less than two weeks.

Cosgrove Only Leader at Shore.

The lone Tammany district leader in evidence here today was Dock Commissioner Michael Cosgrove, who has an appointment with Mr. Smith for tomorrow. Mr. Cosgrove is leader of the Sixteenth Assembly District, home of Senator Wagner, and his coming talk with Mr. Smith is regarded as likely to have some significance for that reason. In fact, Senator Wagner had expected to come here with Mr. Cosgrove today, but decided not to because of a legal engagement in New York tomorrow morning.

Sixteen days after submission of Judge Olvany's resignation the Tammany organization finds itself in the situation of seeking a leader who does not want the place or of picking him from among the district leaders. So far the only definite suggestions for outside candidates, and the only outsiders for whom, it was said, a majority of the district leaders would be willing to vote, have been Surrogate Foley, Senator Wagner and Mr. Smith. Each of these has refused definitely to be a candidate in any circumstances and each has declared that he would not take the place even if chosen.

Surrogate Foley's refusal even to consider the leadership has been accepted as final, and there is little belief that Mr. Smith, four times Governor of New York and the last Democratic candidate for President, can be drafted.

There has been a renewal of the possibility of drafting Senator Wagner, however, based partly on the assumption that he would not need to resign his seat in the Senate. It was learned from Senator Wagner's friends that he was as determined as ever not to permit serious consideration of his name for the leadership. It was said that Senator Wagner did not believe that it would be possible for him, if elected leader, to continue to perform his duties as Senator and that he would not remain Senator if he did not believe that he would have time to perform the duties of that office properly. Mr. Wagner was reported to be well satisfied with his present position as Senator from New York and to have no wish to resign the Senatorship or to assume duties outside of that office.

In the opinion of the small group of Tammany men here, settlement of the Tammany leadership tangle will have to be brought about by Mr. Smith and Senator Wagner with the assistance of Surrogate Foley. The latter, it was said, wishes to remain out of political conferences so far as possible because of his place on the bench, but it was said that the situation was such that his advice would be demanded and that he would have to participate, at least in an advisory role.

Dilemma of the Leaders.

The principal point which will have to be decided by Mr. Smith and his associates is whether they can find a qualified and acceptable man outside the ranks of the district leaders or whether they will recommend the promotion of one who has served in the ranks and take the risk of such action having an unfavorable effect in the coming city election.

Should the former Governor and his associates decide to recommend the selection of a district leader, it is believed that Martin G. McCue will have the best chance of any of the leading aspirants, and that, if Mr. Smith should say the word, Mr. McCue has enough strength among the other district leaders to bring about his election. Mr. Smith is regarded as personally friendly to Mr. McCue, with whom he served for many years in the New York State Legislature, but he has not endorsed him for the leadership, so far as can be learned.

It is regarded as most unlikely that Mr. Smith would recommend the selection of either John F. Curry or Edward J. Ahearn, the other leading district leader candidates. Mr. Smith and Mr. Curry have not been regarded as politically friendly for several years, their coolness dating from the time Mr. Smith, then Governor, refused on recommendation of the late Charles F. Murphy, leader of Tammany at the time, to appoint Mr. Curry State Superintendent of Insurance, but named James M. Beha instead.

This incident, more than Mr. Curry's alleged disapproval of Mr. Smith's political feud with William Randolph Hearst, was said to have been responsible for a certain amount of estrangement between the two men.

See Smith Seeking Delay.

There was said to be a growing belief in Tammany that Mr. Smith desired further delay of two weeks in the selection of a leader, in the belief that opposition to his influence on the part of some of the district leaders would become weaker with the passage of time. There is a rather general expectation that Mr. Smith at some future conference will have a candidate outside the ranks of the district leaders to suggest and that this candidate will be some one other than John F. Gilchrist, who has been put forward by some of the former Governor's friends. If Mr. Smith has a candidate in mind, however, he seemingly has informed no one and is not likely to until the conferences to be held after his return to New York.

Will Rogers Decides He'd Like to Own an Embassy

To the Editor of The New York Times:

This week's Nobel Prize goes to Banker Charley Mitchell for digging up that twenty-five million when the boys was just going over the falls. He helped out the small investor, for twenty-five million would be no good to a big one. Congress wants everybody to go broke just to prove they are right.

See where the British landed 10,000 cases at Baltimore. That's just enough to tide 'em over for the week-end till a shipment worth while shows up. Siam Embassy got in two truckloads the other day. That's a lot of nourishment for a couple of twins.

I would rather own an embassy than to own a country.

Yours,
WILL ROGERS.
New York, March 31.

EASTER PARTY ENDS IN SLAYING OF GUEST

Son Is Also Critically Injured as Intruder Invades Celebration in Home.

WAS LOOKING FOR WIFE

One Is Struck by a Bat in Fight—Policeman Fells Killer With Nightstick.

Pasquale Partanova gave a party yesterday afternoon in his apartment on the fourth floor of a tenement at 109 Columbia Street. The party was to celebrate Easter and the recent recovery of Mrs. Partanova from a serious illness. Relatives and friends of the family, about twenty in all, were invited.

The festivities were in full swing when John Saccio, a barber living on the floor below, returned home. He, too, had been celebrating Easter. His wife had kept dinner waiting for him from noon until nearly 3 P. M. Then, convinced that he would not return before late evening, she had gone for a walk with her young girl cousin, Frances Angeloni.

Saccio was hungry when he got home. He wanted his dinner. When he failed to find his wife he grew angry. Sounds of merrymaking on the floor above drifted down to him. That was it, he decided—his wife had gone to the party and left him to get his dinner as best he could.

A few minutes later there was a knock at the door of the Partanova apartment. Mrs. Partanova opened the door, to be confronted by Saccio. In his right hand the barber gripped a revolver. "Where's my wife?" he demanded. Mrs. Partanova was frightened. She saw that Saccio had been drinking and scented trouble. "Carmela isn't here," she replied. "I haven't seen her today."

Saccio staggered into the apartment. "I don't believe you," he shouted, and pushed Mrs. Partanova aside. Philip Partanova, 47 years old, of 139 Avenue C, a brother of Pasquale, rushed at the intruder. Saccio turned on him and emptied three shots into his abdomen. As Philip fell, Joseph Partanova, his son, came to his aid. Saccio shot again and Philip dropped with a bullet through the stomach. Other guests closed in on Saccio and tried to disarm him. He emptied his weapon at them, but the shots went wild.

Meanwhile, one of the guests had run to the street. Seeing a boy there with a baseball bat he took the bat from him and ran back to the scene of the fight. Saccio lay on the floor. Three men were struggling with him for possession of the pistol. The guest with the baseball bat aimed a blow at Saccio's head. The blow missed Saccio but stunned Rosario Partanova, a cousin of Pasquale.

Saccio shook off the other two assailants and, still holding the empty pistol in his hand, got to his feet and started for the door. Just then Patrolman Patrick T. Lynch entered. He saw Saccio with the pistol and, not knowing it was empty, felled him with a blow from his night stick.

An ambulance was summoned from Gouverneur Hospital and the injured were taken there. Philip Partanova died an hour later. Joseph Partanova was removed later to Bellevue. Doctors say he cannot live. Rosario Partanova was treated for scalp wounds, but was able to leave the hospital last night. Saccio is being held a prisoner in the hospital.

TO OPERATE ON TARKINGTON

Doctors Hope to Restore Sight in One Eye of Writer Now Blind.

ATLANTIC CITY, N. J., March 31.—Booth Tarkington, author, will leave here tomorrow for Johns Hopkins Hospital in Baltimore for an operation, which he hopes will restore the sight of his right eye.

Mr. Tarkington, who is 60 years old and has been blind for some time, admits that he probably will not be able to see with his left eye again, but hopes the vision of the right eye may be restored. He underwent one operation about two weeks ago at Johns Hopkins Hospital and has been resting here between operations. When he leaves the hospital this time he will return to his home in Indianapolis, Mrs. Tarkington, who has been in Atlantic City with her husband, will accompany him to Baltimore, and then home.

Blindness has not prevented Mr. Tarkington from taking as much interest in his work as he did forty years ago. He dictates his writings. In an earlier interview here he said that inability to see was an aid to concentration.

FINISHING HEBREW LIBRARY.

Palestine University to Open It April 29, Says Judge Mack.

The progress of the Hebrew University in Palestine in the four years of its existence was told in a radio address from station WRNY last night by Judge Julian W. Mack of the United States Circuit Court. The occasion was the eve of the fourth anniversary of the university's foundation, April 1, 1925. Judge Mack is on its board of governors.

"The Wolffsohn Memorial Library, housing over 200,000 volumes, will be completed and formally opened on April 29," he announced. "This library possesses the only medical collection of books of note in the Near East, and is used by Arabs and British as well as Jews. Among the rare manuscripts it has is the original one of Einstein's theory of relativity, donated by Dr. Einstein."

TO ASK 6-HOUR DAY FOR RAILROAD WORK

Whitney and Shea Declare Big Four Brotherhoods Are Committed to Policy.

MOVE LAUNCHED AT BOSTON

They Tell New England Lodges of Trainmen, Enginemen and Firemen of Program.

UPHOLDS USE OF STRIKES

Shea Declares Railroad Labor Act Will Not Prevent Them as a Last Resort.

Special to The New York Times.

BOSTON, March 31.—A movement for a six-hour day without reduction in wages for all railroad employes of the country was launched here today when Alexander F. Whitney, president of the Brotherhood of Railroad Trainmen, and Timothy Shea, assistant president of the Brotherhood of Locomotive Firemen and Enginemen, told New England Brotherhoods lodge meetings that the "Big Hoods" railroad brotherhoods were definitely committed to such a program to displace the present eight-hour day.

President Whitney, speaking to the New England section of the brotherhood he heads, brought a storm of applause with the announcement that "all four of the big train service brotherhoods are committed to the six-hour day policy," and that "the Brotherhood of Railroad Trainmen intends to bend all of its time, energy and money to correct unemployment and get out-of-work boys a job."

President Shea went even further. After Colonel Samuel E. Winslow, chairman of the United States Board of Mediation had told the meeting of enginemen and firemen that "arbitration and mediation have brought an end to the danger of strikes in this country," President Shea delivered an address that reached a climax, when he declared:

"Neither the railway labor act nor any other law will prevent the railroad employes from striking for justice."

"I believe the railroad labor act provides the machinery for settling disputes and is the best law ever devised," he went on. "While all settlements did not give us all we wanted, we have improved conditions and wages, but we want more. I do not agree with Colonel Winslow that the railroad labor act will prevent strikes, as questions will arise that the brotherhoods will not arbitrate and which will leave the strike as the only weapon for us to use.

"But as there is a proper way to use a weapon and as we are conservative, it will be our weapon of last resort only. When we strive to get a living wage and prevent the railroads from working men long hours overtime without proper compensation, a principle is involved which is not arbitrable and for which you must be prepared to make a sacrifice."

The remarks of the two brotherhood heads were considered of more than usual significance when it was recalled that it was in this city at a similar series of meetings thirteen years ago that the successful railroad campaign for an eight-hour day was launched.

Seeks Way to Save Jobs.

BOSTON, March 31 (AP).—Speaking to the New England members of the Brotherhood of Locomotive Firemen and Enginemen here today, Timothy Shea, assistant president of the national organization of the firemen and engineers, said:

"We must go to Congress for a bill of rights to protect men who are being cast into the junk heap. In 1927, the best year the railroads ever had, the number of operating employes on the roads of this country numbered less than 1,700,000, while in 1920, the previous peak year of history, more than 2,000,000 men were required. With plans under contemplation which will mean the combining of 1,700 railroads under the control of the Interstate Commerce Commission into eighteen or twenty big systems, it means that this Brotherhood alone will have at least 20,000 more men out of jobs."

Addressing the trainmen, Alexander F. Whitney of Cleveland, their national president, said: "I do not believe that the inventor of labor-saving machinery should reap all the returns from his invention, but only a share, so that the employer and employe, especially the latter, who has been hardest hit, may share in the increased production through higher wages and shorter working hours."

"No nation can continue great," he concluded, "unless it corrects its social evils, and unemployment is one of the greatest of these evils."

A series of regional meetings in New England and all other parts of the country were planned by both organizations as part of their campaign to bring about the six-hour day for railroad workers.

COURT JANITOR 55 YEARS.

Thomas Zimmerman, 71, of White Plains to Observe Anniversary.

Special to The New York Times.

WHITE PLAINS, N. Y., March 31.—Thomas Zimmerman, who will celebrate his fifty-fifth anniversary as chief janitor of the County and Supreme Court Buildings at White Plains tomorrow, is the oldest employe of his class in point of service in the State. He is only 71 years old.

Zimmerman started as janitor of the old County Court House when he was 16 years old. He has been on duty only about ten days during its illness. All the judges and other officials under whom Zimmerman served in 1874 are now dead.

"There have been many changes around the Court House in fifty-five years," said Zimmerman. "For instance, there was only one court room, where the County Court and Supreme Court alternated every two weeks. Now we have four terms of Supreme Court daily besides the County Court. In those days Harvey Husted, the stenographer, now dead, wrote out minutes of trials in long hand. Now we have four stenographers and have a number of assistants."

Easter Sermons in the City and Suburban Churches Yesterday

THOUSANDS ATTEND ST. PATRICK'S RITES

Ten Policemen Keep Throngs in Line as They Enter Cathedral for Mass.

JOY IS THEME OF SERMON

Father McClorey of Detroit Says the Resurrection Gave the World Beauty and Happiness.

Thousands gathered before St. Patrick's Cathedral early yesterday morning, moving in a continual line from Madison Avenue to the Fifth Avenue doors from the time of early mass to the last morning service at 11 o'clock, when the Rev. John A. McClorey of Detroit delivered the Easter sermon.

Ten policemen were enlisted to prevent the gayly attired throng from crowding the doors and to keep a single file line into the cathedral. At the final service 5,000 had congregated before the altar, which was banked with palms and lilies. Tall candles rose above the floral decorations, lighting the shadows from the gray Gothic arches, and the red and gold vestments of the priests and acolytes created a scene of brilliant color amid the white and green of the flowers.

In his sermon Father McClorey talked of the joy to be derived from Easter and its meaning in the resurrection of Christ.

"The blessings bestowed by Christ in His resurrection have been threefold," he said. "He gave to the world beauty, goodness and a joy which has touched millions of hearts through countless generations. In mortality He charmed the lives of men and wedded himself to humanity, but after the resurrection He was even more human. He had the shining background of Easter glory, whereas before His divinity was obscured beneath the needs of humanity.

"One may wonder why Christ did not free himself of His wounds and scars when He became immortal," Father McClorey continued. "They are one of His marks of beauty. He kept them as a soldier retains his wounds—a sign of triumph and victory over sin."

In conclusion Father McClorey spoke of the resurrection of Christ as a picture of goodness.

"One of the greatest things He did for us on Easter," he said, "was to take the sting from death. Before man looked upon it as a dismal monster, the river Styx a dark, disconsolate place, till Christ made it a happy ending and a natural chamber of Christianity.

"Easter, then, was meant for joy and felicitation," Father McClorey asserted, "a time for spiritual delirium just as the signing of the armistice made thousands delirious with joy. It is at such a time that one breaks the confines of selfishness and enjoys peace and harmony with all about him."

At the close of the sermon Cardinal Hayes, who had presided over the ceremonies, bestowed the papal benediction.

DR. ADLER DEMANDS A USEFUL RELIGION

Sees Need for Spiritual Task of Guarding Man From Evils of Human Nature.

Declaring that no institution can exist which is not useful, Dr. Felix Adler in an address before the Ethical Culture Society, 2 West Sixty-fourth Street, said yesterday morning that religion can only hold its attraction and power over the people by demonstrating its vitality and value. Religion, he explained, can show its usefulness by guarding mankind against the evil forces of nature and of human nature.

Science, Dr. Adler continued, is taking over the task of guarding humanity against the evil forces of nature, but the more important and difficult task, protection against the spiritual evils within man himself, remains for religion to perform. Science has not and never can take over the spiritual task of religion, he added.

"The duty of religion and morality now and forever is to see that the outside, the mask-wearing side of us human beings, is not confused with and does not replace the inside, the spiritual self of man," Dr. Adler asserted. "There is in every human being a vital spiritual force, which makes man different from the common animal and the other elements of existence.

"It is only because often we are blind to the spiritual side of the other person and judge him only by the exterior mask that we have so many evil forces in human relations. It is blindness that causes us to see only the ugly, superficial things in others. But religion provides the sharp eyes to see the fine spiritual side of human beings by saying, 'come ye all who suffer from blindness and I will teach ye to see.'"

DEDICATION IN ST. THOMAS'S

Chapel Donated by Miss M. C. Hurlbut in Honor of Mother.

A tiny mortuary chapel built to honor a living person was dedicated yesterday morning in St. Thomas's Protestant Episcopal Church, Fifth Avenue, "to the glory of God through the service of man." Known as the Chapel of the Resurrection, it was donated by Miss Margaret Crane Hurlbut in appreciation of her mother, Mrs. Margaret Havens Hurlbut.

The dedication was made at the opening of the 9 o'clock service by the Rev. Dr. Roelif H. Brooks, the pastor, who referred to Miss Hurlbut's gift as "a thank offering in gratitude to God for the love of her mother."

The chapel was designed by the Goodhue Associates, which took over the firm of Bertram H. Goodhue upon the death of the architect of St. Thomas's.

Miss Hurlbut, who has long been a parishioner of St. Thomas's, lives with her mother at 840 Park Avenue.

America Can't Think Intelligently of Death, Houck Says, Because of Its Prosperous Life

"America, because of its singular conception of prosperity and life, has become utterly unable to think intelligently about death," declared the Rev. John Walter Houck, pastor of Pilgrim Congregational Church, 175th Street and Grand Concourse, the Bronx, in his sermon yesterday. "The thought of death in our great country is awful, ugly, unjoyful and final. Death, for most people, puts the mind into a cruel mental straitjacket. The art of living lazy, and death is an experience devoid of hope, empty of faith, dark with frustration, black with despair. The end of man is the ash-heap.

"But the untrammeled mind," he continued, "needs not think of death as the end of growing life. It can accept death as the farmer accepts Winter. The farmer accepts Winter hopefully and thoughtfully as he plans for the promise of Spring. Consequently, the inevitable experience of life—death—need not be regarded as the end of life but as one of the great factors in life. Death becomes, when one adopts this attitude, the door through which an invisible spirit lives on creatively. Such a conception of death becomes a glorious experience which men prepare for with diligence and anticipate with joy.

"The world is not dead. Spirit is more alive than matter, because it is the creative force of matter. Our world now has magnetic power. Ultra-violet rays, the radio, television and other forces amaze us. The experiment of death may yet prove that death is part of life and essential to true growth of life. Indeed, men may arise from the grave and live anew a more creative life. Eternal life starts here and now."

FINDS VINDICATION OF CHRIST IN EASTER

Dr. Coffin Says Power of His Faith Is Proved by Survival in Celebration of Day.

OTHER LEADERS FORGOTTEN

But He Holds Jesus Lives Because at the Core of the Universe Is Something Akin to His Cause.

The resurrection of Jesus and the increasing power of His teachings through the ages implies a kinship between His cause and Himself and the very core of the universe, the Rev. Dr. Henry Sloane Coffin, president of the Union Theological Seminary, declared yesterday in a sermon at the James Memorial Chapel, Broadway and 120th Street.

"Why have other movements disappeared while Jesus remains, whether you believe Him or not, an outstanding figure in the world nineteen centuries after He was executed and buried; the figure about whom more people care intensely than any man or woman of our own time?" asked Dr. Coffin. "Is it not because at the core of the universe there is something so akin to His cause and to Him that it responds to Him and guarantees Him a resurrection in power and a survival in increasing power over the succeeding generations?"

Cruel as the world is, Dr. Coffin continued, it is not indifferent, and it responds to the cause of Jesus as it did not to other leaders of His time. Easter, he said, is a vindication of His faith.

"We spoke of Easter as evidence that something akin to Him was at the core of the universe," Dr. Coffin continued. "Jesus called that something 'Father,' and on the cross He committed His cause and Himself to His keeping. This was the conclusive test. If the universe let Jesus and His enterprise pass into defeat and oblivion, obviously He was mistaken. But if in this supreme venture He was upheld, if in the world His cause for which He laid down His life went on to victory, who will say that His interpretation of the universe is a delusion?"

The partnership between God and man and the response of the universe to the faith of Jesus are revealed through Easter, Dr. Coffin said.

"Easter faces us frankly and solemnly with ourselves and God," he declared. "Are we pursuing small ends of our own unrelated to His will? Then our lives are futile and our efforts will come to naught. Are we in harmony with Him, with purposes the least like those of Jesus? Then the universe stands by our frail attempts and they are not in vain."

DR. WISE CONTRASTS IMMORTALITY IDEAS

Says Christianity Asserts Its Triumph Over Death, While Judaism Sees It as Reality.

Rabbi Stephen S. Wise contrasted the beliefs in immortality of the Jewish and Christian faiths in his sermon at the Free Synagogue, Carnegie Hall, yesterday morning.

"On the principle that man is immortal," Dr. Wise said, "Christianity assents to the teaching of Judaism, and Judaism assents to the teaching of Christianity. The difference is that Judaism believes man is immortal because he was created in the image of God, while Christianity believes man is immortal because of the miracle of Christ's resurrection nearly 1900 years ago."

He said that while Christianity declares itself triumphant over death, Judaism takes a simple, wholesome, common-sense view toward the reality of death but does not accept death as the ultimate reality of life.

"I think that in the early days," he said, "Judaism was in revolt against the many cults of death, one of which became Christianity, which were springing up. At that time, many cults were making death the central doctrine in their teachings."

He pointed to the transfiguration of Elijah to show that Judaism, in its teachings, had an example of resurrection similar to and earlier than the resurrection of Christ, and reminded his congregation that the event did not become the keystone in its doctrine.

ENDS 22 YEARS AS PASTOR.

The Rev. M. Bartlett Preaches Last Sermon at Beck Memorial.

The Rev. Maitland Bartlett, for twenty-two years pastor of the Beck Memorial Presbyterian Church at 940 East 180th Street, the Bronx, ended his pastorate there with two Easter Day services yesterday. He will pass a year in rest and travel, he said, spending the Summer in Canada. No successor has been chosen for the Beck Memorial Church. Dr. Howard Duffield, Moderator of the Presbytery of New York, will preach there next Sunday.

In his Easter sermon yesterday morning, the retiring pastor did not mention his departure. His topic was "The Resurrection."

2,000 AT COLUMBIA FOR DAWN SERVICES

Dr. Poling Tells Throng That Resurrection of Christ Is the Greatest Fact in History.

"TRADITION OR SUPERMAN"

Call Him What You Will, Says Pastor, Easter Morning Should Teach Inspiration of His Life.

About 2,000 persons were present at the Easter dawn service held on the steps of the library at Columbia University yesterday morning and heard the Rev. Dr. Daniel A. Poling, pastor of the Marble Collegiate Reformed Church, interpret the resurrection of Christ as the greatest fact in history.

"Across the chasm of 1,900 years we can still see the angels keeping their tryst with Christ," Dr. Poling said. "Judging from the facts of time, Jesus Christ, His crucifixion and His resurrection is the greatest fact of history. Call Him a tradition or a superman if you will, but above all He is on a throne of acknowledged highness, and in the stillness of the Easter morning we should feel the inspiration of His life.

"It is for us to measure the adoration of Christ, for His gospel helped to lift us up, His carpenter shop taught us the value of toil and His cross saved us. Upon his glorious resurrection lies our entire hope for immortality, and we cannot deny His place in history."

The service was sponsored by the Greater New York Federation of Churches, with Dr. William B. Millar presiding. The Rev. Charles E. Wagner, pastor of Union Methodist Episcopal Church, read the Scripture lesson and the Rev. Herbert Evans, student adviser of Columbia University, offered the prayer.

SAYS MODERNS DENY THE RESURRECTION

Rabbi Krass Declares Ethics of Jesus Are More Important Than Whether He Rose From Dead.

"Modern people" and "liberal Christians" refuse to believe in the physical resurrection of Jesus, and science has proved it an impossibility, Rabbi Nathan Krass said yesterday morning in a sermon on "The Resurrection," at Temple Emanu-El.

Jews, the rabbi said, "have no quarrel" with Christian doctrines, but they do object to the idea that if a person believes in the resurrection of Jesus it does not matter whether or not he lives in accord with the doctrines taught by Christ. This idea, he asserted, is the central conception of orthodox Christianity.

"Why, only the other day," he continued, "one of the leading orthodox Christians declared that the greatest danger existing today is in the preaching of the liberal Christians who say that the important thing is to live in accord with the ethics of Jesus and not a belief in His resurrection.

"We have no quarrel with his doctrines. They are not our doctrines. Jesus's life marks the parting of the ways between our religion and the Christians'? We are not interested in the life of Jesus We go our way and the Christians go theirs, but we have no quarrel with Jesus' ethics.

"The orthodox Christians, however, say that it is not important how you live and whether or not you live in accord with His ethics, but that the really important thing is that you should have faith in Him and in His resurrection. To be a Christian you must believe that God came to this earth, that God himself was crucified and then rose again from the dead."

At the Easter season, Rabbi Krass said, the Jews should have "their own resurrection" They should seek, he said, a rebirth for the finer things in the faith of their fathers, "while Christendom and even nature herself, in the Spring, are celebrating the rebirth and resurrection."

"Liberal Christians," the rabbi said, now regard the resurrection of Christ as "spiritual rather than physical."

REISNER CRITICIZES PRESS.

Clergyman Declares Newspapers Are Encouraging Wet "Racketeers."

The Rev. Dr. Christian F. Reisner, at the Chelsea Methodist Episcopal Church, Fort Washington Avenue and 178th Street, yesterday morning criticized the newspapers for exalting "every isolated case of a rum dabbler who gets unjust treatment."

"None of them has space to show a better method for handling liquor," he declared. "They do not publish articles showing the danger of drinking. It looks as though they fear prohibition might succeed. Certainly the exultant way liquor law failures are published and then praised editorially does not discourage the murderous racketeer. They are doubtless finding encouragement in this attitude of the newspapers and some of those responsible for such 'policies' may be compelled to face the results on God's Judgment Day."

DR. MANNING FINDS JESUS CLOSE TO ALL

Sees Meaning of Easter in Faith That Christ Lives in the World Today.

4,000 AT THE CATHEDRAL

St. John the Divine Filled Long Before Processional—Amplifiers Installed for Occasion.

A crowd of worshipers that taxed to capacity the seating space of the Cathedral of St. John the Divine and left aisles and steps leading to the choir with barely enough room for people to pass through heard Bishop Manning deliver a sermon on "The Meaning of Easter" yesterday morning. It was estimated that more than 4,000 persons attended the 11 o'clock service, every available seat being filled long before the processional. The altar was banked with jonquils and Easter lilies. Easter hymns and chorals made up the musical program.

Three amplifiers were installed in the incompleted nave of the cathedral for the services yesterday, and these enabled the more than 2,000 persons who could not be accommodated in the crossing, which is the completed part of the edifice, to hear the sermon. The cathedral authorities had the amplifiers installed as an experiment, and they were pleased with the results, it was said last night, the sermon having been heard with perfect distinctness at the Amsterdam Avenue entrance to the nave. Yesterday the amplifiers were used only to carry the sermon, but it is not unlikely that on future special occasions microphones on the altar will be connected with amplifiers in the nave, so that the ritualistic part of the service can also be heard in all parts of the nave.

Bishop Manning took as his text the verse, "And the Lord raised him from the dead."

"Those words," he said, "speak not a speculation or a theory or a doctrine, but an event—an event which has produced greater effects and has affected the world more than any other in human history. The Christian Church sprang into being then, and began its divine and beneficent work in the world. A wholly new spiritual and moral power was brought into this world, producing the noblest acts, divinest hopes and holiest influences the world has ever known.

"Now, what does Easter mean to you and me? First, Easter tells us that Jesus rose from the grave, is alive today and reigns on the throne of God. It is this alone which explains His continuing and ever increasing influence in the world. It is this which explains his power, which is ten million times greater than that of all the statesmen and philosophers put together.

"Second, Easter tells us that Jesus on the throne of God is as real and as near us in this church as He was to those who met and talked with him. He is in actual touch with our plain men and women in our needs and trials and sins."

Bishop Manning said that if the young people of today were to find help, they should find it in the church. "If our religion is to be a reality in our homes," he said, "what we need is faith in Christ at the throne of God, still with us and ministering to us.

"Thirdly, Easter speaks to us of that life beyond the grave where all of us will soon be. Easter tells us there is a day soon coming when you and I will stand in the full presence of Jesus and speak to Him and hear Him speaking to us as did those others on the resurrection morning."

Bishop Manning spoke of the late Right Rev. Dr. Charles Henry Brent, Bishop of West New York.

"We give thanks for his life," he said. "May this Easter day bring to us also a new vision of all that Easter means: Christ in the throne of God, still with us in our church and in our hearts."

200 AT SERVICE IN SQUARE.

Dr. Wesley Megaw Preaches Sermon at Washington Arch.

Easter services were held at 7 A. M. yesterday at Washington Arch in Washington Square under the auspices of the Greater New York Federation of Churches, in cooperation with the churches of lower Manhattan, the Epworth League, the Christian Endeavor and the Y. M. C. A.

About 200 persons grouped about the old arch as Dr. Wesley Megaw, pastor of Fort Washington Presbyterian Church, preached the Easter sermon, with its lesson, "Christ Lives Now to Give Us Eternal Light." Scriptural readings were given by Dr. C. R. Ross, pastor of Washington Square Methodist Episcopal Church. Gordon W. Mattics presided.

A men's chorus sang hymns under the direction of W. C. Mathias of the Y. M. C. A., who himself sang a solo.

FOSDICK DEFENDS CHURCH LIBERALISM

Enables People to Find Faith, He Says, by Teaching Things They Can Believe.

CONDEMNS CYNICAL VIEW

Holds Christ's Gift Was Eternal Life Rather Than "Bare Immortality."

A defense of religious liberalism was made by the Rev. Dr. Harry Emerson Fosdick in his sermon yesterday at the Park Avenue Baptist Church.

"Fundamentalists charge," he said, "that liberalism in the Church tends to break down faith. They declare that the upshot of religious modernism is disillusionment, cynicism and disbelief.

"It is true that we see people everywhere losing faith in things that are no longer tenable. But liberalism does not destroy faith. It helps people to find faith in things they can believe. It makes it possible for people not to lose faith."

Dr. Fosdick said that for those without faith life is meaningless. "Persons without faith," he said, "find that all is foolishness. Persons who believe find eternal life.

"Eternal life, not bare immortality," he declared, "was Christ's contribution to humanity. Immortality without eternal life is terrible and appalling."

Dr. Fosdick declared that the choice of eternal life or meaningless life rests with the individual. "We are bound to drift one way or the other," he said. "It is not what happens to us, but how we react and interpret these happenings that decides our fate. In the long run, therefore, our lives do not so much make us as we make our lives."

Easter Hailed as Symbol of Joy.

The Rev. Dr. Joseph P. McComas, at St. Paul's Chapel, Broadway and Fulton Street, said in his sermon yesterday that Easter was the day when "throughout the land there is a voice of joy and gladness, not only from our sympathy with the coming of Spring, of flowers and birds, but because on that day man rises above all fear of death, and the eternal consequences of sin, into eternal life, with power here and now."

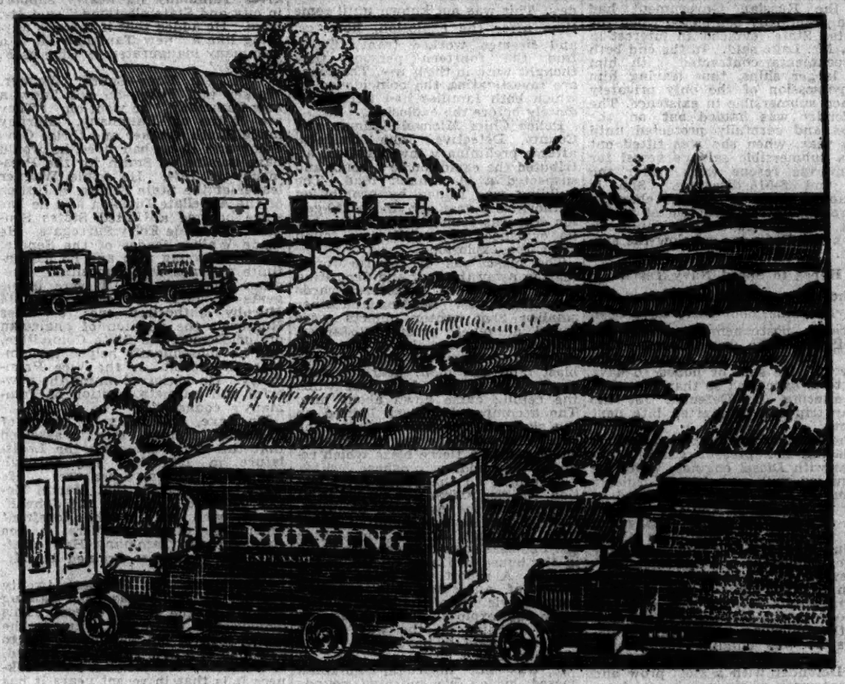

THE SPRING TIDE IS RISING!

ORDERS to relocate telephones are beginning to pour in. It looks as though this year's demand would exceed that of last year when as many as 600 orders a day came in, ranging from a single telephone to great private switchboards with scores of telephone extensions.

Don't get caught in the last minute flood. Don't wait until the rush of orders is at its height to tell us you are going to move. Let us know early so that your installation may be made as promptly as possible and so maintain for you continuous and dependable service.

If You're Moving This Spring—Tell Us NOW!

NEW YORK TELEPHONE COMPANY

ADVERTISEMENT.

CIVIL SERVICE EXAMINATIONS

Applications Received at Room 1400, Municipal Building, Manhattan.

The CITY RECORD, published by The City of New York, contains full particulars in relation to all examinations, issued daily except Sundays and holidays. Ten cents a copy, $10 a year. 378 West Broadway, Manhattan.

NURSE, FEMALE.

Applications close 4 p. m., April 12. Minimum age 21; maximum age 35. Subjects: Experience, Duties, Oral. Duties: Field nursing and medical social service work in connection with the supervision of the health of school children; the investigation and reporting of cases of communicable diseases; baby health stations, and infant welfare work; and the visiting of homes of the sick to demonstrate nursing care. Requirements: Candidates must be registered nurses and graduates of accredited schools of nursing which provide courses in medical, surgical, obstetrical and pediatric training; in addition they must have had twelve months' experience in public health nursing under satisfactory supervision or a four months' course in public health nursing in an institution of recognized standing. Usual salary $1,800. Vacancies occur from time to time in the Department of Health.

WEHR GRADER OPERATOR.

Applications close 4 P. M., April 12. Minimum age, 21. Subjects: Experience, Practical Test. Duties: To operate and care for a Wehr one-man power grader to be used on the construction and repair of roads and pavements. A Purdue test will furnish the motive power for this grader. Requirements: Candidates must have had at least one year's experience in operating and caring for a motor truck or tractor which has as its source of power an internal combustion engine. They must also have had experience in the operation of a road grader. Candidates must produce, at the time of filing their applications, a chauffeur's license to operate motor vehicles in New York State. Salary: $7.50 a day. Vacancies occur from time to time.

CHEMIST (FOOD)

Applications close 4 P. M. April 12. Minimum age 21 years. Subjects: Experience, Technical, Oral. Duties: To analyse food, to perform research work in food chemistry, to qualify in court as experts when prosecutions are brought for food violations. Requirements: candidates must possess a degree of not less than B. S. in chemistry from a college or technical school of recognized standing or the equivalent thereof. One vacancy in Department of Health at $1,980. Vacancies occur from time to time at $2,400.

INSPECTOR OF CEMENT TESTS, GRADE 3.

Applications close 4 P. M. April 12. Minimum age 21. Subjects: Experience, Duties, Oral-practical. Duties: The examination of process and inspection of cement during the various stages of its manufacture; oversight of the shipment of cement, and the conduct of laboratory tests of raw and finished products. Requirements: Candidates must have had extended mill experience in cement manufacture or equivalent laboratory experience in testing cement, sand, asphalt, gravel, etc., in concrete construction. The requirement that applicants must be residents of the State of New York is waived for this examination. Competitive examination to be open to all citizens of the United States. Persons who accept appointment must thereafter reside in the State of New York. Salary: Grade 3, $2,160 to $2,760. Three vacancies in Board of Transportation at $2,400. Appointments in the Board of Transportation are usually made for out of town service. The present vacancies are for service in Allentown, Pennsylvania.

INSPECTOR OF LICENSES, GRADE 2

Applications close 4 p. m. April 12. Minimum age 21. Subjects: Experience, Duties, Oral. Duties: To investigate the character, reputation and fitness of applicants for licenses issued by the Department of Licenses and to make inspections of the places of business, vehicles, apparatus, articles and appliances covered by such licenses. Requirements: Candidates should preferably have had at least one year's experience as an investigator, examiner or inspector either in a governmental or industrial organization; or service in a claim department of a railroad, express or insurance company; or similar satisfactory experience. Entrance salary $1,800. Vacancies occur from time to time in the Department of Licenses.

ASSISTANT ELECTRICAL ENGINEER (Third Rail Equipment) GRADE 4.

Applications close 4 p. m., April 4. Subjects: Experience, Technical. The technical paper will consist of two parts: Part I on the general theory of electrical engineering as applied to rapid transit railroad equipment and operation, and Part II on third rail equipment. Duties: To make and direct the design, inspections and tests, and to supervise the installation of the third rail equipment for the new subways, including the methods of feeding, insulating, anchoring and protecting same, also cross connections, switches, circuit breakers and other equipment used in connection therewith. Requirements: Candidates should have had at least five years' experience in designing, inspecting and testing of electric third rail equipment, at least one year of which must have been in responsible charge of work. Additional credit will be given to graduates of engineering schools of recognized standing. The requirement that applicants must be residents of the State of New York is waived for this examination. Competitive examination to be open to all citizens of the United States. Persons who accept appointment must thereafter reside in the State of New York. One vacancy in Board of Transportation at $3,120. Others occur from time to time.

MEDICAL EXAMINER, GRADE 4. (Physician for the Examination of Mentally Defective Children) CHILDREN'S COURT.

Applications close 4 p. m., April 4. Subjects: Experience, Technical, Oral. Duties: To diagnose the causes of youthful abnormal behavior; formulate the therapy for the elimination of this behavior and give advice as to how it is to be carried into effect; the diagnosis and treatment of mental defectives and psychopaths. Requirements: Candidates must be graduates of a medical school of recognized standing and must be licensed to practice in New York. They must present evidence that they have had not less than three years of full time psychiatric practice, including institutional work with adults and children, and not less than six months of psychiatric work in extra mural clinics with children presenting problems in behavior and social adjustment. This experience is to be of a character to qualify them for the duties of the position. License must be shown at time of filing application. One vacancy at $4,000, part time service.

INSPECTOR OF EQUIPMENT (Railroad Signals) GRADE 4.

Applications close 4 p. m., April 4. Minimum age 25. Subjects: Experience, Technical. Duties: To inspect and report upon details of manufacture and installation of the signal and interlocking equipment, including the 2200 volt signal feeders, interlocking machines, signals, switch mechanisms, automatic stops, track circuit equipment, indicators, batteries, transformers, relays, controllers and other apparatus and devices and wiring required for the complete connection of the above, and to test the locking and circuits during and after the completion of such installations. Requirements: Candidates must have had at least four years' practical experience in the installation or maintenance of railroad signal equipment, one year of which time must have been in a position such as inspector, foreman, assistant foreman or first class maintainer on work where the operating conditions are similar to those of the New York City subways. Salary: Grade 4, $3,120 and upwards; Grade 5, $3,180 to $3,120. Nine vacancies in Board of Transportation at $2,400.

ASSISTANT ELECTRICAL ENGINEER (Railroad Signal Equipment) GRADE 4.

Applications close 4 p. m., April 4. Subjects: Experience, Technical. The technical paper will consist of two parts: Part I on the general theory of electrical engineering as applied to rapid transit railroad equipment and operation, and Part II on railroad signal equipment. Duties: To make and to direct the design, inspections and tests, and to supervise the installation of the signal, train stop and interlocking systems for the new subways, including circuits, arrangement and location of apparatus, power supply, control, etc. Requirements: Candidates should have had applicants must be residents of the State of New York is waived for this examination. Competitive examination to be open to all citizens of the United States. Persons who accept appointment must thereafter reside in the State of New York. Fifteen vacancies in Board of Transportation at $3,120.

ASSISTANT ELECTRICAL ENGINEER (Railroad), (Ventilation and Drainage), GRADE 4

Applications close 4 p. m., April 4. Subjects: Experience, Technical. The technical paper will consist of two parts: Part I on the general theory of electrical engineering as applied to rapid transit railroad equipment and operation, and Part II on underground railroad ventilation and drainage. Duties: To make and to direct the design, inspections and tests, and to supervise the installation of the ventilation and drainage systems for the new subways. Requirements: Candidates should have had at least five years' experience in designing, inspecting and testing of ventilation and drainage equipment for underground railroads, at least one year of which must have been in responsible charge of work. Additional credit will be given to graduates of engineering schools of recognized standing. The requirement that applicants must be residents of the State of New York is waived for this examination. Competitive examination to be open to all citizens of the United States. Persons who accept appointment must thereafter reside in the State of New York. One vacancy in Board of transportation at $3,120. Others occur from time to time.

INSPECTOR OF FOODS (Milk), GRADE 3.

Applications close 4 P. M., April 4. Minimum age 21; maximum age 35. Subjects: Experience, Duties, Oral. Duties: Inspection of milk and all conditions and methods surrounding its production, including wholesale and retail food establishments, dairies, creameries and pasteurization plants in order to see that all such establishments comply with laws and ordinances; to instruct farmers and dealers in the improvement and correction of conditions found to be contrary to the regulations of the Department of Health. Requirements: Candidates must have had at least two years' recent and continuous experience on a dairy farm in a supervisory capacity; or as an inspector of milk and milk products; or as a purchasing agent for a dealer in dairy products; or similar satisfactory experience. In lieu of the foregoing, the successful completion of a two years' course in a recognized dairying school or agricultural college will be accepted. Salary: Grade 3, $2,160 to $2,760; Grade 5, $2,580 to $3,180. Vacancies occur from time to time in the Department of Health at $1,800 and traveling expenses.

MUNICIPAL CIVIL SERVICE COMMISSION, Abraham Kaplan, President; Ferdinand Q. Morton and John J. Kelly, Commissioners. Martin A. Healy Secretary.

New York Savings Bank

N. W. Corner 14th Street and Eighth Avenue

DIVIDEND APRIL 1, 1929

at the rate of 4½% per annum

CREDITED QUARTERLY.

We Now Pay Interest From Day of Deposit

Banking by Mail

OPEN MONDAYS FROM 10 A. M. TO 7 P. M. SATURDAYS FROM 10 A. M. TO 12 M. OTHER DAYS FROM 10 A. M. TO 3 P. M. HOLIDAYS EXCEPTED

4½% DIVIDEND RATE

Per Annum

For Quarter ending March 31, 1929.

Money deposited on or before April 3 will draw interest from April 1

FRANKLIN SAVINGS BANK

8th Ave. Cor. 42nd St., New York

1852 The Same Address Over 75 Years 1929

METROPOLITAN SAVINGS BANK

ASSETS EXCEEDING $30,000,000

Interest Starts 1st of Each Month

Deposits made on or before APRIL 3 allow interest from April 1st

Interest for 3 months ending March 31, 1929, at rate of 4½% per annum on all sums from $5 to $7,500 has been declared payable April 17, 1929.

4½%

Open Mondays (all day) until 7 P. M.

Banking by Mail Society Accounts Accepted

We Sell A. B. A. Travelers Certified Checks

No. 1 THIRD AVE. Cor. 7th ST.

American Art Galleries
30 East 57th Street

Sale Tonight at 8:15
THE PAULLIN COLLECTION of AMERICANA
Now On Exhibition
RARE ASIATIC ART
THE HEERAMANECK COLLECTION
ILLUSTRATED CATALOG $1
Sale April 4 & 5

OIL PAINTINGS
ILLUSTRATED CATALOG 50C
Sale April 4 at 8:15

EARLY ENGLISH FURNITURE
ILLUSTRATED CATALOG 50C
Sale April 6 at 2:15

Sales Conducted by Messrs. BERNET, PARKE & RUSSELL

Old English Furniture

SCHMITT BROTHERS
323-7 Madison Ave
New York

RAINS GALLERIES INC.
Auctioneers & Appraisers
3 East Fifty-third Street

EXHIBITION TODAY AND TOMORROW
From 10 A. M. to 10 P. M.
AUCTION SALE
WED., THURS., FRI. & SAT.
At 2:15 P. M. Each Day
OLD ENGLISH AND EARLY AMERICAN FURNITURE & DECORATIONS
Embracing the Entire Stock Removed From
OLD WORLD GALLERIES, INC.
200 East 57th Street
Who Are Discontinuing Their American Establishment
WITH ADDITIONS OF RARE OLD ENGLISH FURNITURE PORCELAINS AND CERAMICS
Formerly From the Collections of
LORD HALEDEAN
and
EARL ST. HYDE
AND AN ASSEMBLAGE OF XVIII CENTURY GEORGIAN SILVER
From the Collection of
HIS GRACE THE DUKE OF RICHMOND & GORDON
With Additions From Other Sources

S. J. Rains
Auctioneer

FREE!
The BOOK DIAL
SPRING NUMBER
Just Out
A guide to current books
Illustrated with woodcuts by Richard Bennett
Free at any
DOUBLEDAY, DORAN BOOK SHOP
Lord & Taylor
James McCreery & Co.
Pennsylvania Terminal
Grand Central Terminal
10 Wall St. & 51 E. 44th St.
420, 526, & 819 Lexington Ave.
848 Madison Avenue
166 West 32nd St.

44 ST HOTEL
BETWEEN BROADWAY & 6 AVE.
A New Hotel Near Times Square
350 Rooms 350 Baths
from $2.50
For Two—$1 Extra
JOHN McGLYNN
Telephone Bryant 2800

EVERGLADES CLUB ENDS DINNER DANCES

More Than 200 Members of Palm Beach Colony at Final Festivities.

SEASON THE CLUB'S BEST

Quentin F. Feitners Entertain at Their Home—Farewell Luncheon to the Henry Seligmans.

Special to The New York Times.

PALM BEACH, Fla., March 31.—The final dinner dance of the season at the Everglades Club was held in the Orange Gardens this evening. More than 200 members of the colony assembled on the terraces around the dancing floor for the closing affair of the club's most successful season.

Mr. and Mrs. Charlton Yarnall entertained Dr. and Mrs. Willey Lyon Kingsley, Mr. and Mrs. George C. White, Mr. and Mrs. Harold Fitzgerald, Mr. and Mrs. Edward Lowber Walsh, Captain and Mrs. John H. Gibbons, Mrs. Edward Roberts and Frederic Juilliard.

Mr. and Mrs. Chester Williams had at their dinner Mr. and Mrs. John M. Demarest, Mr. and Mrs. Frederic W. Procter, Mr. and Mrs. George S. Fenton, Mr. and Mrs. Percival Foerderer, Mr. and Mrs. S. R. Hollander, Mr. and Mrs. G. Bryan Pitts, Mr. and Mrs. Frank Vernon Skiff, Mr. and Mrs. Jerome D. Gedney, Mr. and Mrs. George A. Dobyne, Dr. and Mrs. Edmund LeRoy Dow, Mr. and Mrs. Wiley R. Reynolds, Mrs. John Charles Thomas, Mrs. Charles Albert Smylie, Willard W. Ferguson and Winthrop Williams.

Mr. and Mrs. Arthur Hudson Marks were hosts to Mr. and Mrs. Edmund E. Allyne, Mr. and Mrs. Charles Bromfield, Mr. and Mrs. George Catlin, Miss Nancy Sands, Mrs. William J. McAneeny, Mrs. Townsend, William Ruland, John Milton and Ronald Allyne.

Mrs. Henry G. Barkhausen entertained for her daughter, Miss Helen Barkhausen, and her guests, the Misses Nancy Van Cleve of Erie, Pa., and Susan Simonds of Glen Ridge, N. J., students at the Baldwin School, Bryn Mawr, Pa., who are here on their vacation. Others in the party were Mr. and Mrs. Blaine Webb, Henry K. Harding, Edward M. Shields, Maurice Fatio and Philip Banker.

F. G. Crittendens Are Hosts.

Dr. and Mrs. Frederick G. Crittenden gave a dinner for their daughter, Miss Janet Crittenden of the Spence School, New York, and for their guest at the Breakers, Mrs. Tristan Colket of Philadelphia.

Dr. Clement Cleveland entertained his house guests, Mr. and Mrs. Robert G. Meade and Mrs. Frederick R. Abel; also Mr. and Mrs. Malcolm Pirnie.

Mr. and Mrs. William F. Bode and their daughter, Miss Pauline Bode, who are spending the season at the Breakers Hotel, entertained at the club dinner dance Mr. and Mrs. Franklin P. Smith, Mr. and Mrs. Frank Craig, Mr. and Mrs. George F. Groves, Samuel Groves, the Misses Betty Greene and Marion Kennedy, John Warren and George Boughton.

Mrs. Albert T. Evans gave a small dinner for her daughter, Miss Katherine Evans of the Mount Vernon Seminary, Washington, who is spending her Spring vacation with her parents at the Breakers.

Pierre L. Barbey Jr. entertained a party of twelve young women and men, including his house guests, Edward Meyer and Donald Ryan.

Mr. and Mrs. Joseph C. Hutchison and Morris Wood were among others who had small parties.

Mrs. Henry Rea and Mrs. Edward Randolph are among members of the colony who were at home to their friends this afternoon.

Mr. and Mrs. Raymond T. Baker, who have been the guests of Mr. and Mrs. Hugh Dillman at Playa Riente, have left for Washington.

Mr. and Mrs. Quentin F. Feitner entertained at dinner this evening at their Jungle Point home, Invierno, Mr. and Mrs. Charles M. Amory, Mr. and Mrs. Paul Moore, Mr. and Mrs. Jerome Kern, Mr. and Mrs. Milton Holden, Mr. and Mrs. Lucius P. Ordway, Mr. and Mrs. Warner L. Jones, Mr. and Mrs. J. Gordon Douglas, Mr. and Mrs. Jeremiah Milbank, Miss Sarah Jane Sanford, Mrs. George Sloane, Mrs. Charles Read, William J. Hyde, James R. Hyde, Frederick Inman and Theodore Knapp, a guest of Mr. and Mrs. Feitner.

J. M. Demarests Entertain.

Mr. and Mrs. John M. Demarest gave a farewell luncheon today for Mr. and Mrs. Henry Seligman, who will depart tomorrow night from their Sunset Avenue home, Casa Mia. Other guests at the luncheon, which was served in the patio of the Demarest Villa on Hypoluxo Island, were Baron and Baroness Marcus Rosenkrantz, Dr. and Mrs. Edmund LeRoy Dow, Mrs. Charles Albert Smylie, Mr. and Mrs. John Shepard Jr., Mr. and Mrs. Sumner R. Hollander, Mr. and Mrs. Chester Williams, Mr. and Mrs. Frank Vernon Skiff, Mr. and Mrs. Buckner Chipley, Mr. and Mrs. Jerome D. Gedney, Miss Nancy Sands and Mr. and Mrs. Wiley R. Reynolds.

Mrs. Charles L. Harding gave a dinner for twelve this evening at Chiora, her ocean-front home. Among her guests were Mr. and Mrs. C. Frederick Lyman, Mr. and Mrs. Marion Sims Wyeth, Mr. and Mrs. Finley Peter Dunne and Mr. and Mrs. Arthur C. F. Keleher.

Mr. and Mrs. C. Bai Lihme and their son, Edward, departed this evening for New York. They occupied the Arthur B. Claflin lakefront villa during the season.

Mr. and Mrs. John M. Demarest will go on Tuesday to Nassau for a visit of a few days.

Henry G. Barkhausen Jr. and Robert McCulloch departed last night for Choate School, after spending a fortnight with their parents at their Palm Beach homes.

Miss Pauline Moore and her guest, Miss Peggy Saunders, who have been with Mr. and Mrs. Paul Moore, and Miss Constance Zabriskie, who has been with her uncle and aunt, Mr. and Mrs. Philip Corbin, left tonight for their school at Dobbs Ferry, N. Y.

Arrivals at the Breakers Hotel include Mr. and Mrs. Charles Plunkett Jr. of North Adams, Mass.; Thomas Douglass of London and Mrs. C. C. Phelps of New York.

Amherst Concert Tonight.

The annual concert and dance of the Amherst College Musical Clubs will be held tonight at the Waldorf-Astoria under the auspices of the Amherst Club. Among the patronesses are Mrs. Calvin Coolidge, Mrs. Frederick P. Smith, Mrs. William C. Breed, Mrs. Arthur Curtiss James, Mrs. George D. Pratt and Mrs. George A. Plimpton.

WHITE SULPHUR HOST TO A GAY THRONG

Many Smart Costumes in Evidence on Verandas of the Casino.

Special to The New York Times.

WHITE SULPHUR SPRINGS, W. Va., March 31.—Several hundred Northerners, many of them on their way home from Florida, were at the Greenbrier today. Throngs of visitors attended morning services in the churches. The verandas of the Casino were crowded this afternoon with women who watched the golf matches while they had luncheon. Light wraps and furs were in evidence, many worn over sleeveless gowns. Many top coats showed the new long cape back, edged with wide bands of fur. Shades of mauve and purple were popular, and orchids and spray bouquets of gardenias were favorite flowers.

Mrs. J. Lorimer Worden wore a knitted sports costume embroidered in colors, crimson hat, and brown tweed top coat. Mrs. Orville H. Bullitt had a flesh-colored knitted silk sports suit, and matching felt hat, with gray coat, and furs. Mrs. Graham Fair Vanderbilt's sports costume was of pale pink wool and crêpe, with double-breasted jacket of rose beige wool, brown fox fur and parchment colored straw hat. Mrs. Earle E. T. Smith wore a two-toned blue wool sports costume, dark blue top coat, and beige hat and furs.

Others in the throng were Mrs. Marjorie Oelrichs, in a costume of periwinkle blue, with matching felt hat; Miss Marjorie De L. Oelrichs, tan tweed three-piece costume; Mrs. William Earl Dodge, black and white ensemble and black furs; Mrs. John Philip Benkard, costume of lavender and gray, with gray furs; Mrs. John W. Kiser, three-piece costume of lavender wool and matching hat with a jewelled pin; Mrs. H. G. Holt, mauve tweed costume and furs; Mrs. Persifer Frazier, apple-green silk coat suit, with green baku straw hat.

Others were Mrs. Clement Griscom 3d, rose beige knitted silk sports suit, with rose colored felt hat; Mrs. Charles B. Harding, black and white knitted sports dress, and close-fitting black turban; Mrs. Clifford Bucknam, green silk sweater suit, matching straw hat, and corn colored scarf; Mrs. Sidney Miller, orchid and purple ensemble costume, silver fox furs and mauve hat; Mrs. Lewis Mason Williams, sports costume of corn colored wool, with matching scarf and hat; Mrs. Joseph Paterno, purple silk costume, with mauve tweed top coat; Mrs. Walter B. Cary, wine colored silk ensemble with beige hat; Mrs. R. T. Stone, parchment silk top coat, and furs over a beige costume; Mrs. James P. Silo, coat costume of shepherd's plaid tweed, and black hat, with matching shepherd's plaid scarf; Mrs. Harry Harkness Flagler, white ensemble costume, with white fur-trimmed top coat and orchid hat; Mrs. William S. Gray Jr., rose colored tweed and silver fox furs.

Dance in Aid of Hospital.

Among the patrons and patronesses for the revue and supper dance to be given tonight at the Plaza by the Almoners for the benefit of the New York Foundling Hospital are Mrs. Louis D. Conley, Mrs. Jose M. Ferrer, Mrs. Erasmus Lindley, Mrs. Joseph B. McDonough, Mrs. John McLaughlin, Mrs. Thomas Welsh, Mrs. William H. Waters, Mrs. William Fox, Mrs. Hugh Kelly, Mrs. James F. McDonnell, Mrs. Charles F. Murphy, George B. Duval, George McDonald, John Vanneck, Charles J. Wilcox, Girard Whittson and John D. Ryan.

Catholic Club Bachelor Dance.

Among the patronesses for the annual bachelor dance of the Catholic Club of New York, which will be held tonight at the clubhouse, 120 Central Park South, are Mrs. Carroll Hayes, Mrs. Henry Heide Jr., Mrs. Frederic J. Fuller, Mrs. Peter J. Maloney, Mrs. George B. Brown, Mrs. John P. Kramer, Mrs. Joseph F. A. O'Donnell, Mrs. Dudley J. C. Gilbert, Mrs. William M. Barratt, Mrs. William J. Graham, Mrs. Herbert A. O'Brien, Mrs. I. M. Wilkinson, Mrs. Charles H. Ridder, Mrs. Martin Conboy, Mrs. Martin T. Manton, Mrs. F. A. Altschul, Mrs. John A. Morrissey, Mrs. John F. Crosby and Mrs. Clarence Ramsey.

MISS MARY WOOD TO WED D. B. PECK

Betrothal of Sister of Edith Wood, Who Is to Wed Thursday, Announced by Her Parents.

MISS COCKE TO MARRY

Secretary of Southern Women's Educational Alliance Here to Wed Raymond T. Rich.

Dr. and Mrs. Francis Carter Wood of this city and Gypsey Bend, Claremont, N. H., have announced the engagement of their third daughter, Miss Mary L. Wood, to Dexter B. Peck, son of Mrs. Charles H. Peck of Newtown, Conn., and the late Dr. Peck. Miss Wood attended the Brearley School and was graduated from Barnard College. She was introduced to society in the Winter of 1925 and is a member of the Junior League. Miss Wood is a younger sister of Miss Edith Sterling Wood, whose marriage to Aubrey Pershouse will take place on Thursday in the Church of the Ascension, Fifth Avenue and Tenth Street. She will be one of her sister's attendants, and Mr. Peck, an usher.

Cocke—Rich.

Mr. and Mrs. William Alexander Cocke of Austin, Texas, have announced the engagement of their daughter, Miss Willie France Cocke of this city and Austin, to Raymond Thomas Rich, son of Mr. and Mrs. Willis Doane Rich of Hingham and Boston, Mass.

Since returning from three years in the Far East, where she met Mr. Rich in 1924, Miss Cocke has been associated with the school health work of the Metropolitan Life Insurance Company. She was graduated from the University of Texas in 1922 and is secretary of the Southern Women's Educational Alliance of this city.

Goff—Albertson.

Mr. and Mrs. John William Goff of Bronxville, N. Y., have announced the engagement of their daughter, Miss Jean Goff, to Donald Grieve Albertson of this city. The announcement was made at a dinner dance given by Mr. and Mrs. Goff on Saturday night at the Bronxville Field Club.

Miss Goff, who is a granddaughter of the late Supreme Court Justice John W. Goff and of the late Judge John Jeroloman, is a graduate of St. Mary's School and is now a senior at Wellesley College.

Alexander—Newsom.

Mrs. Nellie Rankin Alexander of 565 Park Avenue has announced the engagement of her daughter, Miss Eleanor Rankin Alexander, to John Charles Newsom, son of Mr. and Mrs. Lee Charles Newsom of Bellevue, Pa.

Morris—Collins.

Special to The New York Times.

PHILADELPHIA, March 31.—Mrs. Alfred Paul Morris of Dundale, Villanova, today announced the engagement of her daughter, Miss Virginia Morris, to William T. Collins, son of Mr. and Mrs. Henry Lafayette Collins of Blackburn Farm, Berwyn.

Van Meter—Hutchinson.

From Winchester, Ky., Mr. and Mrs. Nelson Prewitt Van Meter announce the engagement of their daughter, Miss Elizabeth Van Meter, to S. Pemberton Hutchinson Jr. of Charlotte, N. C. Mr. Hutchinson, a member of several Philadelphia clubs, is the son of Mrs. S. Pemberton Hutchinson and the late Mr. Hutchinson of Ancrum, Marion.

Heebner—Bester.

Dr. Thomas Fister Heebner of 4,621 Locust Street announces the engagement of his daughter, Miss Laura Matthews Heebner, to Dr. William A. C. Bester, son of Mr. and Mrs. John Bester of Pretoria, South Africa.

Ford—Jones.

Mrs. H. Matthews Ford of Ridley Park, formerly of Louisville, Ky., announced the engagement of her daughter, Miss Molly Matthews Ford, to Leland Madison Jones of Wilmington, Del., son of Mr. and Mrs. Edgar Lee Jones of Goshen, Va. Miss Ford is a graduate of the Mary Lyon School at Swarthmore. Mr. Jones is a graduate of the Virginia Military Institute, class of '28.

Social Notes in New York and Elsewhere

NEW YORK.

Major Sir Richard Barnett of London is arriving on the Voltaire and will be at the Ambassador.

Mr. and Mrs. Sydney Jones Colford Jr. will give a luncheon today at the Ritz Tower for Miss Dorothy Colford and Baron de Sibert.

Mr. and Mrs. J. Robertson Duff of Boston are at the Chatham.

Mrs. A. Stone Mather returned from Palm Beach yesterday and is at the Barclay.

Mr. and Mrs. W. Hunt Hall of 45 East Eighty-second Street will give a dinner this evening at the Seaglade of the St. Regis.

Mrs. A. Atwater Kent of Philadelphia is expected today at the Ritz-Carlton.

Mr. and Mrs. Morris Metcalf are at the Weylin from Longmeadow, Mass.

Mr. and Mrs. William Irving Hollingsworth gave a dinner at the Plaza last night. Their guests included Mr. and Mrs. Henry Russell, Mr. and Mrs. Frederick H. Cone, Mrs. Francis Sisson and Carl Hammersley.

Mrs. M. de Zaldo de Acosta and Miss Natica de Acosta are at the Westbury.

Mr. and Mrs. Edwin A. Richard are expected at the St. Regis today from their Winter place at Fort Myers, Fla.

Mr. and Mrs. Morris Hadley of 955 Park Avenue will give a dinner dance Thursday night in the oval restaurant of the Ritz-Carlton.

Mr. and Mrs. J. Lakin Balbridge will return from Bermuda on Friday and will be at the Madison.

Mr. and Mrs. Samuel Shipley Blood are at the St. Regis.

Mr. and Mrs. Hiram W. Mallinson have returned to the Plaza from Florida.

Mr. and Mrs. Wyllys Terry will arrive today on the Conte Biancamano and will be at the Gladstone.

Mr. and Mrs. Robert Grosvenor Hutchins are arriving today from California and will be at Mayfair House, where they will be joined by Mrs. Hutchins's daughter, Mrs. John P. Bishop, who is coming in on the Paris tomorrow.

WESTCHESTER.

Mrs. Frederick C. Sayles of Irvington was the tea hostess yesterday at the Ardsley Club, Ardsley-on-Hudson. A calendar bazaar will be held by the Parish Aid Society of Zion Episcopal Church, Dobbs Ferry, on April 25. Mrs. Harry Judson Shaw will be general chairman.

Mrs. Paul Peavy of Hastings will entertain with a bridge next Saturday to aid the Hastings Woman's Club.

The Wayside Players of Scarsdale will give two benefit performances for the Westchester County Girl Scouts. "Seventh Heaven" will be given at the Bronxville School auditorium on April 13. The second performance will be in the Mamaroneck Playhouse on April 15.

LONG ISLAND.

Miss Grace Van Nostrand of Sea Cliff entertained a house party of students from Mount Holyoke College over Easter at the home of her parents, Mr. and Mrs. A. Van Nostrand.

Mrs. W. R. Patrick of Farmingdale will be hostess tomorrow at a card party and tea.

The Farmingdale Woman's Club, of which Mrs. H. G. Nostrand is president, will have its annual luncheon at the Lenox Hills Golf Club on April 18.

Mrs. Arthur Golden of Sea Cliff will give a tea tomorrow to the King's Daughters of the village.

Mrs. Edward H. Benton of Glen Cove gave a dinner yesterday for Mr. and Mrs. Donald C. Husted, who were her house guests.

NEW JERSEY.

Mrs. Franklin D. Carter of Glen Ridge was hostess at a tea yesterday in honor of Miss Katherine M. Lyon, daughter of Mr. and Mrs. Wilson D. Lyon of Glen Ridge.

The annual installation of officers of the Glen Ridge Women's Club will take place tomorrow. Mrs. Arthur G. Seymour will be chairman. After a luncheon a play, "Love Magic," by Martinez Sierra, will be presented by the dramatic department.

Bishop Wilson R. Stearly of Newark will address the Altar Guild of the Protestant Episcopal Diocese of Newark today. Mrs. L. W. Menocal, vice president, will preside at the meeting.

Watch Tower Chapter, D. A. R., will meet this afternoon at the home of Mrs. Frank M. Martin of Maplewood. Mrs. Charles R. Smith, vice regent, will have charge. Mrs. H. Melville Crowell and Miss Marion Fort will be the hostesses and Mrs. L. E. Van Sickle of Short Hills will

MISS SPENCER WED TO G. C. MACDONALD

Ceremony Held in Chapel of Church of the Transfiguration —Other Marriages.

Miss Dorothy Carolyn Spencer, daughter of Mrs. Frederic Spencer of Syracuse, N. Y., was married to George Carson MacDonald, son of Mr. and Mrs. Charles L. MacDonald of this city, yesterday afternoon in the chapel of the Church of the Transfiguration. The ceremony was performed by the Rev. Arthur H. Styron, and was followed by a reception at the home of the bridegroom's parents, 859 Seventh Avenue.

Blackman—Sacks.

Miss Sarah Sacks, daughter of Mr. and Mrs. Isidor Sacks of this city, was married to Alexander Blackman last night at the Bronx Winter Garden. The ceremony was performed by the Rev. Dr. Z. Lederman, and was followed by a dinner.

Miss Fanny Blackman, a niece of the bridegroom, was maid of honor. The bridesmaids were the Misses Betty Cohen, Betty Sackman, Ida Lipschutz, Gertrude Perman, Lillian Sorkin and Lillian Herling. Louis Sacks was best man for Mr. Blackman. The ushers were Samuel and George Sacks, Charles Roth, Gus Gartner, Julius Sackman and Samuel Perman.

Mr. Blackman is a violinist, well known in Boston and environs. He was formerly concert master of the Kansas Symphony Orchestra and now is conductor of the Worcester (Mass.) Philharmonic Orchestra.

Tellman—Ettinger.

The marriage of Miss Elsie Ettinger, daughter of Mr. and Mrs. Philip Ettinger of Newark, N. J., to Dr. Daniel H. Tellman, son of Mr. and Mrs. Herman Tellman of Patchogue, L. I., took place last night at the Ambassador. The ceremony was performed by the Rev. Julius Silberfeld of Newark.

Miss Beatrice F. Ettinger, a sister of the bride, was maid of honor. The bridesmaids were the Misses Irene Abrams, Ida Goldberg, Clara Moskowitz and Florence Seligman. Sigmund Unger was best man for Mr. Tellman. The ushers were Sidney Alexander, David Stoffer, David Herman and Samuel Cohen.

A reception followed. After a wedding trip to Bermuda, Mr. and Mrs. Tellman will live in Passaic.

Kirschenbaum—Heitlinger.

The marriage of Miss Ruth Heitlinger, daughter of Mr. and Mrs. Charles S. Heitlinger of 982 Aldus Street, to Samuel Kirschenbaum, son of Mr. and Mrs. Max G. Kirschenbaum of this city, took place yesterday afternoon in the Sinai Temple, Stebbins Avenue and 163d Street. The ceremony was performed by Dr. Julius Price, and was followed by a reception in the vestry room of the temple.

The bride had Miss Rae Beisky for her maid of honor, and the Misses Harriet Finn, Frances Heitlinger and Miriam Lampert as bridesmaids. Lou Kirschenbaum was his brother's best man. The ushers were Irving Graustark, Harry Appel and Jack Helfenstein.

TEA DANCE AND REVUE.

"Fete du Printemps" to Be Given to Aid Bide-a-Wee Home.

A tea dance and revue, "Fête du Printemps," will be given in aid of the Bide-a-Wee Home for animals on Saturday afternoon at the Ritz-Carlton. Miss Ada Barker will manage the revue, in which the Misses Barbara Smith, Janet Bailey, Mary Ida Cross, Eldora Stevens, Kathryn Dickinson, Harriet De Voy, Charline Edwards, Dorothy Burkette, Dorothy Bauer, Reno Owen and Mollie Halstead will participate.

Acting as manikins in the fashion show will be Mrs. Bliss Woodward, Mrs. Rayne Herzog and the Misses Constance Prosser, Frances Maher, Ruth Jones, Grace Cody and Francesca Carey.

On the junior committee are Mrs. Woodward, Mrs. W. Kenneth Watkins, Mrs. Parker Munroe, Mrs. J. Trumbull Marshall, Mrs. Paul J. Fitzpatrick, Mrs. Beeckman J. Delatour, Mrs. William Culbert, Mrs. James T. Bidwell, the Misses Grace Cody, Gordon Crawford, Kathleen and Virginia Hughston, Katherine Jordan, Julie Witherspoon and others.

Benefit for Cenacle of St. Regis.

A song recital for the benefit of the Cenacle of St. Regis will be given by Miss Marie Fluegel at Town Hall on Thursday night. Paul Kammerer, a director of the Catholic Club of Manhattan, is in charge, assisted by Miss Leontine Kennedy, Major Robert A. White, Eugene J. Keefe, Arthur O'Rourke, R. Dana Skinner and George C. Johnson Jr. Members of the executive committee will serve as program girls. They are Misses Loretta White, Agnes Whelan, Elizabeth Welch, Maria and Annetta Villari, Marion Slattery, Helen Penrose, Helen Ormond, Catherine McGoldrick, Virginia McGivney, Guerita Methot, Gertrude Maguire, Catherine Laughlin, Katherine Kelly, Mary Johnston, Helen Hidalgo, Betty Galvin, Edna Farrell, Margaret and Helen Dunstan, Evelyn Dunn, Helen and Miriam Cleary, Rita Catling, Lorraine Burns, Margaret Byrne and Marion Bradley.

Music School Settlement Benefit.

Among those who have taken boxes or seats for the showing of "The Divine Lady" this afternoon at Warner's Theatre for the benefit of the Music School Settlement are Mrs. Howard Mansfield, Lady J. White Todd, Mrs. DeWitt Clinton Falls, Mrs. Adolf Ladenburg, Mrs. Andrew Carnegie, the Countess Mercati, Mrs. Ernest Fahnestock, Mrs. Ernest Trow Carter, Mrs. David Hunter McAlpin, Mrs. Paul Cravath, Mrs. Paul Morton, Mrs. Matthew C. Fleming, Mrs. Frank B. Rowell, Mrs. Harris Childs, Mrs. Robert Woods Bliss, Mrs. Charles H. Ditson, Mrs. Lawrence Abbott, Mrs. Harold C. Richard, Mrs. George Monroe Moffett, Mrs. Junius Spencer Morgan, Mrs. Morris Loeb, Mrs. Leonard K. Elmhirst, Mrs. Cleveland F. Bacon and Mrs. Robert Coleman Taylor.

To Plan Charity Carnival.

The program committee for the Charity Carnival to be held on May 2 in Madison Square Garden in aid of the Judson Health Centre will meet tomorrow morning at the Park Lane. Mrs. Archibald G. McIlwaine is head. Other members include Mrs. Robert Meyer, Mrs. James L. Harrison, Mrs. Thomas W. Durant, Mrs. William A. Rockefeller, Mrs. William B. Leeds, Mrs. Ira Richards, Mrs. Mayiie Hamilton, Mrs. Robert De Vecchi, Mrs. Janice Guthrie Shaw, Mrs. Gardiner White and Mrs. James Russell Lowell.

KATHERINE L. TRIPPE TO WED ON APRIL 26

Her Marriage to Sargent Bradlee Is to Take Place at the Ambassador.

MISS ERSKINE'S BRIDAL

Ceremony With Donald Stagg Clinchy Next Saturday—Other Future Nuptials.

Details have been completed by Miss Katherine Louise Trippe, daughter of Mrs. Charles White Trippe of 55 East Seventy-sixth Street, and the late Mr. Trippe, for her marriage to Sargent Bradlee, a son of Mr. and Mrs. Frederick Josiah Bradlee of 211 Beacon Street, Boston, which will take place on April 26 at the Ambassador. The Rev. Thomas J. Dellihant, S. J., of the Church of St. Ignatius Loyola, will perform the ceremony in the presence of near relatives and a few close friends. A small reception will follow.

Miss Trippe has chosen Mrs. Anson A. Bigelow of Port Washington, L. I., for matron of honor. Her other attendants will be her cousin, Miss Elenor Trippe of Easton, Md.; Mrs. Albert Shaw Jr. of Hastings-on-Hudson; Mrs. Juan T. Trippe, her sister-in-law; Mrs. T. Walter D. Duke, the Misses Sylvia Hillhouse and Lelia Baldwin, all of New York.

Malcolm Bradlee will be best man for his brother. The ushers will be Frederick Josiah Bradlee Jr., also a brother; Jackson V. R. Bright, Roger W. Converse, Lincoln Davis Jr. and Lawrence Terry of Boston; Charles Cottrell of Westerly, R. I.; Frederic Cromwell, Langhorne Gibson and W. Deering Howe of New York.

Erskine—Clinchy.

Miss Helen Gillespie Erskine, daughter of Mrs. Charles Wesley Erskine of 425 Riverside Drive, has completed plans for her marriage to Donald Stagg Clinchy, which will take place on Saturday afternoon in the Madison Avenue Methodist Episcopal Church.

The bride will be escorted by her brother, Louis Gillespie Erskine. Mrs. William J. Johnston, her sister, will be matron of honor, and the bridesmaids will be the Misses Isabel Clinchy, a sister of the bridegroom; Olivia Gillespie, Juliet and Virginia Thompson. Russell J. Clinchy will be best man for his brother. The ushers will be William J. Johnston, Everett Clinchy, J. Frank McDonald, Reading Gebhardt, Fletcher Illman and Charles Nesbett.

A reception will follow at Mayfair House.

Mr. and Mrs. William J. Johnston will give a supper dance for the bridal party on Friday night at the St. Regis.

Kelly—Beckers.

Miss Annadel Kelly, daughter of Mr. and Mrs. Bernard Rafael Kelly of Minneapolis, Minn., will be married to William Kurt Beckers, son of Dr. William Gerard Beckers of this city and the late Mrs. Beckers, on April 20 in St. George's Church, Rumson, N. J.

Miss Edythe Zonne of Minneapolis, Miss Madeleine McCarter and Miss Elsa Beckers, a sister of the bridegroom, will be the bridal attendants.

A reception will follow the ceremony at the home of the bride's aunt and uncle, Mr. and Mrs. George Marshall Dexter, in Rumson.

SAYS CHURCH CROWDS SHOW HOLD OF JESUS

Dr. Brooks Tells Congregation at St. Thomas's Christ Grips Us Regardless of Faith.

Preaching the Easter sermon to a capacity congregation at St. Thomas's Protestant Episcopal Church, Fifth Avenue, yesterday morning, the Rev. Dr. Roelif H. Brooks said that the very size of the Easter attendance testified to the fact that "Jesus has a greater hold on us than any one of us realizes."

"Men may doubt, and do doubt, the miraculous birth and the resurrection of our Lord, but in between these two events there remains the Man and what He has done," Dr. Brooks said. "These things cannot fail to grip us, no matter how little faith or how much faith the individual may have.

"Some of you who are here this morning have not crossed the threshold of a church since last Easter. But you are here today because of a faith in God."

Dr. Brooks said that it is not easy to accept Christianity, and that men have great difficulty in having faith.

"Men cannot believe, and yet cannot disbelieve," he said. "They cannot follow the Master, and yet they cannot let themselves go their own ways.

Hosts to Mr. and Mrs. Toscanini.

Mr. and Mrs. Malcolm D. Whitman gave a dinner last night at their home, 136 East Sixty-seventh Street, for Mr. and Mrs. Arturo Toscanini. The other guests included Mr. and Mrs. Samuel B. Grimson, Mr. and Mrs. Truman E. Fassett, Mr. and Mrs. H. L. Daingerfield Lewis, Mr. and Mrs. Robert W. Chambers, Mr. and Mrs. J. Robertson Duff, Mr. and Mrs. Frederick A. Muschenheim, Count and Countess Alfredo Janny, Princess Georges Matchabelli, Mrs. Willis Booth, Mrs. Franklin W. Hobbs, Mme. Fritz Reiner, Miss Margherita De Vecchi, the Misses Wally and Wanda Toscanini, Charles S. Whitman, Charles Triller, Commandante Guido Sansoni, Lauro de Bosis, Ugo d'Annunzio and William Whitman Jr.

Easter Parties by Little Mothers.

The Little Mothers' Aid Association will give a series of Easter parties this week for the children of the several classes at Happy Day House, 236 Second Avenue. There will be special entertainers, and the children will receive Easter gifts of baskets and candy appropriate to their age. There will be dancing, recitations by the children and refreshments. Dr. Frank Oliver Hall will speak. The association is non-sectarian and supports, besides a day nursery in the city, the Ernest Bliss Memorial Home, a vacation and rest home in Beechhurst, L. I. Thirty-five children are cared for in the pre-school classes while their mothers are at work. Officers include Mrs. Hall, president; Mrs. Thomas P. Spencer, Mrs. William Grant Brown and Mrs. Duncan Macpherson.

SUMMER LEASES . . . New Yorkers, whose summer plans call for in-town headquarters, will appreciate a summer lease at the St. Regis. A room or suite in the exquisitely appointed Addition . . . with call-button and floor-secretary service . . . enlivens city sojourns. Also, fall leases and by-the-day accommodations.

HOTEL ST. REGIS
E. 55TH ST. COR. FIFTH AVE.

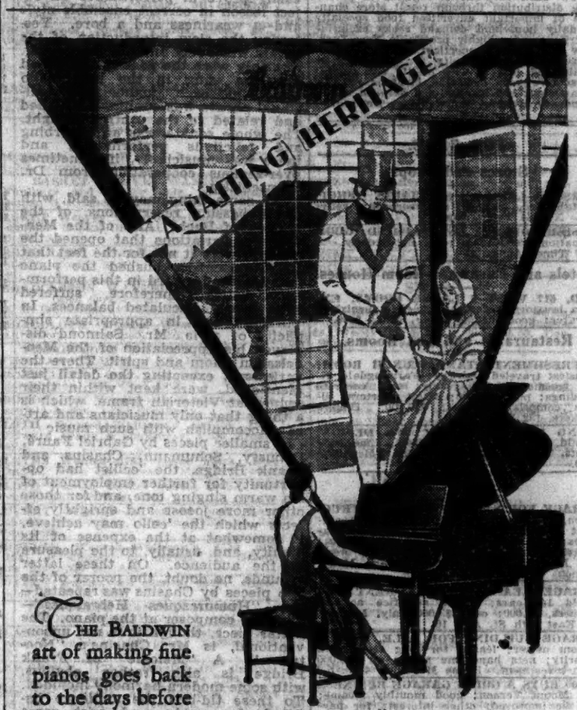

THE BALDWIN art of making fine pianos goes back to the days before scientific merchandising—to the days when the maker knew the buyer. The founders of the House of Baldwin knew the great musicians of their day and made pianos to meet their most exacting requirements. Through all the years the fame acquired and the confidence inspired during these early days have been Baldwin's richest heritage.

Baldwin
Choose Your Piano As The Artists Do

Today, like yesteryear, the majority of Baldwin pianos are sold to musical artists, their pupils and to those who rely upon the musician's expert recommendation. Baldwin Grand Pianos are priced from $1450. Terms, if you wish.

BALDWIN PIANO COMPANY — 20 East 54th St.
JAMAICA STORE 144-35 Jamaica Ave. NEW ROCHELLE STORE 42 Division St.

You Can't Lose

No matter which way you look at it... you're the gainer.

DEPOSIT your savings in this 70 year old savings institution any day of the month.

WITHDRAW the entire amount or any part of it, any day you choose . . and you'll not lose a single days interest.

4½%

Interest From the Day of Deposit To The Day of Withdrawal

Open Mon., Wed. and Fri. Evenings Till 8 o'clock

CITIZENS SAVINGS BANK
Canal Street & Bowery

At the Rate of 4½% per Annum
4½% Dividend
for quarter ending March 31, 1929
11 Extra Days
You have up to April 11th to make a deposit to draw interest from April 1st
BANKING BY MAIL
EXCELSIOR SAVINGS BANK
221 W. 57th St. (Just East of Broadway) New York

BUSINESS OPPORTUNITIES.

Bank and Business References Required. One Dollar an agate line; $1.15 Sundays.

CAPITAL TO INVEST.

YOUNG MAN, 32, ELEVEN YEARS' LEGAL experience as executive, desires to purchase outright, or take active part in the management of, established concern with future possibilities; willing to invest from $10,000-$25,000; personal and bank references required and given; full particulars requested in first letter; no fly-by-night schemes considered. Louis Bothbard, 28 Court St., Brooklyn. Cumberland 3419.

ESTABLISHED MANUFACTURER WILL purchase rights and take over selling organization of electrical product capable of profitable national exploitation; also consider manufacturers only; give full particulars. Ralph K. Mance, 123 North 45th St., Philadelphia.

BUSINESS CONNECTIONS.

AMERICAN CITIZEN, MARRIED, 39 years old; executive ability; wishes position anywhere abroad; speaks French and German; well acquainted here and abroad; could also establish office for American concern. B 983 Times.

YOUNG MAN WITH WIDE SELLING EXperience desires to represent reliable manufacturer or firm of high-grade merchandise, metropolitan Philadelphia district; commission. X 2067 Times Annex.

AMERICAN, SAILING FOR ARGENTINA, desires to represent manufacturer; character, alertness, integrity; command of Spanish my assets; salary and commission basis desired. B 524 Times.

EXPERIENCED ATTORNEY OF STANDing, thoroughly familiar with business, going abroad, will undertake one or two additional commissions. T 491 Times.

WANTED — MANUFACTURERS' LINES, Westchester, Fairfield County; homes; exceptional connections. Manufacturers' Agents, X 2124 Times Annex.

CONNECTICUT—SELLING ORGANIZATION seeking food product of merit for distribution to dealers this territory; references. H 497 Times.

Distributors Wanted.

DISTRIBUTORS.

New York corporation engaged in profitable distribution through retail store channels of important advertised food specialty in daily household demand seeks exclusive distributors for highly profitable New York, New Jersey and Connecticut territories.

Exceptional opportunity for individual or established concern with ability and capital to acquire very desirable business or new department; confidential and detailed correspondence invited. V 967 Times Downtown.

FOR SALE.

Stores and Shops.

CORSETS—LADIES SPECIALTY SHOP, established, refined neighborhood; retiring. X 2084 Times Annex.

HOSIERY OFFICE, ESTABLISHED; GOOD location; reasonable rent; opportunity. X 2017 Times Annex.

Hotels and Furnished Room Houses.

143D, 617 WEST—6 LARGE ROOMS, extra lavatory, redecorated, newly furnished, elevator; good income; long lease; $850.

Restaurants and Tea Rooms.

REFRESHMENT STAND, LUNCH ROOM; busiest traveled highway; Farmingdale, N. J.; income $25,000 yearly; two concrete buildings; plot 120x300; living quarters; illness compels sacrifice; $10,000. Empire Brokers, 152 West 42d.

GOING INTO BUSINESS? WE DESIGN, build, equip stores completely; time payments. Ganzer, 345 West 35th. Medallion 4780.

Garages.

GARAGE FOR SALE, UNDER CONSTRUCtion, 20,000 square feet; high-class apartment section; restricted against more garages; oil burner, fireproof throughout; electrically operated doors; brokers protected. Harry Levy, 85 Gramatan Av., Mount Vernon. Oakwood 1300.

GARAGE, LEASE 9½ YEARS; RENT $500; hold 140 cars; owner sacrifice account sickness, $6,000; cash $3,000 only. Markus, 401 East 80th St. Apt. 16.

GARAGE BUILDING FOR SALE, DIRECT from owner; leased for long term with security; nets handsome return on $15,000 cash investment. Phone Medallion 4445.

$5,500 BUYS A GOING GARAGE BUSINESS in Mount Vernon; good monthly income; can be improved; other interest; for particulars write. B 515 Times.

GARAGES, CHOICE LOCATIONS, MANhattan and Bronx; to lease for security; also established, showing good profit. Thomases, 1,457 Broadway.

GARAGE, CENTRAL PARK WEST; 145 cars at $33; room for improvement; reasonable terms; low rent. Kapplow, 1,497 Broadway.

GARAGES, EXCLUSIVE, NEW OR ESTABlished. Walowitz -Chudnoff, 152 West 42d. Wisconsin 1721.

Miscellaneous.

SMALL BUILDING, GOOD BUSINESS DIStrict, for sale, lease or rent; contains restaurant conducted by owners eighteen years catering to Jewish clientele; fixtures, good-will included in deal. B 587 Times.

BUY VENDING MACHINES AND ENJOY A steady, profitable income; we assist you. The Serving Machine Co., 225 Canal St.

BUSINESS SERVICE.

CORPORATIONS ORGANIZED NEW YORK, New Jersey, $90; Delaware $80; includes fees and outfit. Marks, 1,545 Broadway Chickering 1022

BUSINESS LOANS.

BUSINESS AND PERSONAL LOANS. BORROW $100, $200, $500 OR MORE FOR ONE YEAR OR LESS; MONTHLY PAYMENT PLAN (weekly if requested). Secure Booklet, "HOW TO BORROW." THE MORRIS PLAN COMPANY. Resources over $47,000,000. MAIN OFFICE, 33 WEST 42D ST. BRANCHES: NEW YORK: 229 Broadway, 1 Union Square, 268 Grand St., 391 East 149th St., 940 Southern Boulevard, 35th St. and 7th Av., 1413 8th Av., near 110th St. BROOKLYN: 198 Montague St., 904 Manhattan Av., 1668 Pitkin Av. Under supervision of State Banking Dept.

YOU GET THE FULL AMOUNT. No Deductions in Advance. Merchants and salaried men may borrow up to $5,000 for one year; payments monthly, semi-monthly or weekly; you get full amount. GOTHAM LOAN COMPANY, Industrial Banking. Under Supervision of the New York State Department of Banking. 206 Broadway, corner Fulton St., New York.

OUTSTANDING ACCOUNTS FINANCED. ADVANCES ON ACCOUNTS. ADVANCES ON MERCHANDISE. SELLING AGENTS FINANCED. Immediate funds available for business purposes. FRANKLIN CAPITAL CORPORATION, 116 West 39th St. Wisconsin 3632.

BUSINESS FINANCING on outstanding accounts, merchandise in warehouse; chattel mortgages on machinery. Quick and reliable service. PARAGON TRADING CORPORATION, 1,457 Broadway. Wisconsin 0050.

ACCOUNTS RECEIVABLE FINANCED WITHOUT NOTIFICATION. LOW RATE. LIBERAL ADVANCES. DIGNIFIED, CONFIDENTIAL SERVICES SEDOR & CO. 225 WEST 34TH ST. PENN. 0346.

LIBERAL ADVANCES ON ACCOUNTS RECeivable without notifying your customers, at reasonable rates. Manhattan Industrial Corp., 15 Park Row, New York City, N. Y. Barclay 3040-3041-3042.

WE ADVANCE 80 PER CENT on your outstanding accounts without notifying your customer. THE FINANCE TRUST, 25 West 45th. Suite 1415. Bryant 9644.

TRADE ACCEPTANCES DISCOUNTED. RIALTO SECURITY CORP., 1,560 B'WAY.

MACHINE WORK WANTED

Modern plant—low overhead—quality work — wants metal stampings; screw machine & moulded parts, plating & sprayed finishes; light & medium assemblies.

Rated, responsible manufacturer. P 584 Times.

No other New York newspaper publishes so large a volume of high-grade classified advertising as The New York Times. To insert a classified advertisement telephone Lackawanna 1000.—Adv.

MUSIC

By OLIN DOWNES.

Felix Salmond's Recital.

Felix Salmond, the 'cellist, was assisted by Abram Chasins, as pianist-composer, and Dr. S. Rumschisky, pianist and accompanist, when he appeared in recital yesterday afternoon in Town Hall. The occasion was remarkable, not only for the well-known and admirable attributes of Mr. Salmond's playing, but for the personal quality of the tone and the interpretations of this musician. It is not to be inferred from the foregoing that he imposes his personal interpretation upon his audience at the expense of the conception of the composer, which is much too often the case in this period of much vaunted self-expression. Quite the contrary: A very few minutes of the Mendelssohn "Variations Concertantes," which opened the program, and the Beethoven 'cello and piano sonata, op. 5, No. 2, that followed, sufficed for any music lover to realize the scruple and fidelity of the performer to the letter of the score. But Mr. Salmond plays in a manner that is singularly unprofessional, if that word should be taken to mean hard-boiled routine, and at his best, with a communicative warmth matched by the taste and finish of his performances.

This was particularly true of the playing of the Beethoven sonata, the most impressive performance of the afternoon. The sonatas of Beethoven for various stringed instruments and piano, admirable models of their kind as they are, may very easily prove in performance an object lesson in correct ensemble style and—a weariness and a bore. Yesterday the slow introduction of the sonata was nobly and movingly sung. Not only were the passages of broad cantilena sung in the best 'cello style, but each nuance and individual phrase was cunningly finished and related to the control thought. The whole sonata was an absorbing and felicitous performance, and there was musicianly, if sometimes over-zealous cooperation from Dr. Rumschisky.

The same thing may be said, with slight passing reservations, of the playing of Bach. Also of the Mendelssohn variations that opened the concert, were it not for the fact that Dr. Rumschisky pushed the piano part too far forward in this performance, which, therefore, suffered from poorly calculated balances. In phrasing and in appropriate simplicity of style Mr. Salmond displayed his appreciation of the Mendelssohn idiom and spirit. There the variations, excepting the detail just mentioned, were kept within their somewhat Victorian frame, which is a thing that only musicians and artists accomplish with such music.

In smaller pieces by Gabriel Fauré, Debussy, Schumann, Chasins and Frank Bridge, the 'cellist had opportunity for further employment of his warm singing tone, and for those other more jocose and sprightly effects which the 'cello may achieve, if somewhat at the expense of its dignity, and, usually, to the pleasure of the audience. On these latter grounds, no doubt, the poorer of the two pieces by Chasins was repeated—the "Humoresques Hebraiques"—with the composer at the piano. The better piece, though it is not unconventional, is Mr. Chasins's "Nocturne." A "Melodie" of Frank Bridge is also rather obvious, with some modern harmony included. To these tid-bits the audience listened pleasurably, and, with some reason, gave the palm, judging by the amount of the applause, to Schumann's "Abendlied." Others preferred the Fauré "Sicilienne." Mr. Salmond, playing on a pleasant Easter day, could congratulate himself upon the support and interest of a good-sized audience.

JOLLY TRAVESTIES ACT AT PALACE THEATRE

Lester Allen and Nellie Breen Enliven Bill—Radio Revue a Curious Hodge-Podge.

The news about the Palace entertainment this Monday morning is that it contains several acts of more than average merit and at least one which does not come up to expectations. To start off with the glad tidings, it may be said that Vincent Lopez and his musicians and those amusing Senegambians, Harris and Radcliff, are held over and that the show is further aided by the contributions of two song-and-dance men and their respective partners.

The exiguous Lester Allen and Nellie Breen appear in some jolly travesties of sister acts, Ann Pennington, and the sadder songs of the gay nineties. If their turn seemed better at the first show yesterday afternoon than it actually is, it was probably because of their position in the bill. The material of Harry Fox and Beatrice Curtis is only moderately bewitching; Mr. Fox, however, definitely establishes himself with the interlude in which an assortment of scrub women come on stage draped in towels belonging to various of the nation's more prominent hostelries, and with his impassioned song-plea to be taken somewhere or other.

In several particulars both the retained acts of Harris and Radcliff and Mr. Lopez and henchmen are new. The musicians have a novel opening chorus, in which they attempt to demonstrate their abilities as acrobats, hoofers and dramatic actors. Their list of renditions includes a descriptive piece, "A Day at Coney Island," which turns out to be the work of the orchestra member who looks like Louis John Bartels.

The number which was particularly disappointing yesterday is the one which purports to show a radio broadcasting station in action. Such somebodies of the ether as the Happiness Boys, Gladys Rice, Phillips Carlin and Mr. Lopez are in it, to say nothing of the unprogrammed actors who play the egregiously dramatic bit about the Italian on his way to the death chair; but the turn itself remains a curious hodge-podge. It is not very good vaudeville, and one who knows little about the radio suspects that it would not be good to listen-in on, either.

More or less among its assets, the bill further includes Lillian Roth, a chanteuse who specializes in the less temperate ballads; White and Manning, comedy dancers, and Hector and his canine confrères.

On upper Broadway, at Ninety-sixth Street, "big-time" vaudeville is again holding forth at the Riverside. The first program, which opened yesterday, features Belle Baker, Rudy Vallee, Harris and Radcliff (doubling from the Palace), Ben Blue and the Pavley-Oukrainsky Ballet. Bernie Cummings and his orchestra, and Brendel and Bert are at the Hippodrome, while at Loew's State, starting today, an act called "Making Whoopee" will be headlined.

Other theatrical news items are printed on page 22.

Today on the Radio

April 1, 1929. Eastern Standard Time. Wave length in meters on left of station. All time is P. M. unless otherwise indicated. Stations in each group are arranged in accordance with their location on the dial.

OUTSTANDING EVENTS ON THE AIR TODAY

3:00 P. M.—Ringling Brothers, Barnum-Bailey Circus—WMSG.

4:00 P. M.—United States Marine Band—WJZ.

7:00 P. M.—Valles Dance Orchestra—WEAF.

7:30 P. M.—"The Mexican Crisis," James G. McDonald—WEAF.

7:30 P. M.—Roxy's Gang—WJZ'S network.

8:00 P. M.—Firestone Orchestra; Franklyn Baur, tenor; Vaughan de Leath, contralto; Choristers—WEAF'S network.

8:30 P. M.—Ceco Orchestra, sketch "Cleopatra"—WOR'S network.

8:30 P. M.—Gypsies Orchestra—WEAF'S network.

9:00 P. M.—Edison Orchestra—WJZ.

9:30 P. M.—Jubilee Hour; Symphony Orchestra—Conrad Nagel, Dorothy Mackaill and other stars—WOR'S network.

9:30 P. M.—General Motors Concert Orchestra; male trio—WEAF'S network.

10:00 P. M.—Burns Orchestra; Julia Sanderson and Frank Crumit, songs—WOR'S network.

10:30 P. M.—Empire Builders Sketch, "Tish"—WEAF'S Coast-to-Coast network.

11:00 P. M.—Opera, "Namiko San"—WEAF'S network.

NEW YORK

326 M.—WNYC—920 Kc.

10:00 A. M.—Time; police alarms; civic information.
10:10 A. M.—Weather forecast.
10:15 A. M.—Morning musicale.
11:00 A. M.—Pre-noon hour.
11:01 A. M.—Salad Dressings, recipes.
11:20 A. M.—Lulu Root, songs.
11:25 A. M.—Home Economics—Mrs. L. R. Weismiller.
11:55 A. M.—Time; weather.
12:00 M.—Time.
4:35—Vesper musicale.
4:36—Story of Baireuth—lecture recital—Herman Neuman.
5:00—Irene Miller, songs.
5:10—Market high spots.
5:20—Civil service openings.
5:30—Lookout for Your Children's Eyes—Eleanor Brown.
6:00—Sports review.
6:15—German Lessons—V. H. Berlitz.
7:00—Hans Merx, songs.
7:15—Martha Kovacs, violin.
7:30—Time; police alarms; civic information.
7:35—Talking machine and radio men dinner at Hotel Commodore; orchestra and soloists.
8:15—Federal Business Association—The Immigration Service—Commissioner Benjamin M. Day.
8:28—Weather forecast.

526 M.—WMCA—570 Kc.

8:30 A. M.—Beauty talk.
9:00 A. M.—Grocery program.
12:00 M.—Klock Korner; Weekday Religious Education—F. Barnard O'Connor.
12:30—Stock quotations.
1:00—Beauty talk.
1:30—Wilson entertainment.
2:00—Nova string ensemble.
2:15—WMCA Orchestra.
2:30—Ohrbach Orchestra.
3:00—Seibert Orchestra.
3:30—Lucille Bahl—Talk.
4:00—Stock quotations.
4:30—Sheet Music.
5:30—Pasquier Orchestra.
5:00—Label Council address.
5:30—Harmedians Orchestra.
10:00—Stanley Orchestra.
10:30—Rainbow Orchestra.
11:00—McAlpin Orchestra.
12:00—Village Grove Nut Club.

454 M.—WEAF—660 Kc.

6:45 A. M.—Health exercises.
8:00 A. M.—Musical menagerie.
8:15 A. M.—Morning devotions.
8:30 A. M.—Cheerio.
8:50 A. M.—Parnassus String Trio.
9:00 A. M.—U. S. Navy Band.
10:00 A. M.—Merker's Orchestra.
10:15 A. M.—Milt Coleman, songs.
10:30 A. M.—Bernard Gabrielle, piano.
10:45 A. M.—Parnassus Trio.
11:15 A. M.—Household Institute.
11:30 A. M.—Little Messages for the Deaf.
11:45 A. M.—Gardens, Leonard Barron.
12:00 M.—Parnassus Trio.
12:30—Market, weather reports.
12:45—Palais d'Or Orchestra.
2:00—Government Club Meeting—The Prison Problem From a Medical Angle—Senator William La Love; The New Nationalism—Colonel C. Seymour Bullock; Harold Lord Varney.
4:30—Veronica Wiggins, contralto; Dan Gridley, tenor; Dorothy Horte, violinist; Gotham String Trio.
5:00—Dramatization of Jackson Heights.
5:30—Jolly Bill and Jane.
5:55—Summary of programs.
6:00—Waldorf-Astoria music.
6:30—Arch Preserver Steppers; orchestra.
7:00—Vallee Orchestra.
7:30—The Mexican Crisis—James G. McDonald.
7:45—Piano Twins; Pascocello and Place.
8:00—Firestone Orchestra; Vaughn de Leath, contralto; Franklyn Baur, tenor; The Choristers.
8:30 A. M.—A. and P. Gypsies Orchestra.
9:30—General Motors Family Party; Mexican program; Countess Olga Medaloga Albani, soprano; concert orchestra; male trio.
10:30—Empire Builders; sketch, Tish.
11:00—Grand opera—Namiko San with Tamaki Miura, soprano.

492 M.—WOR—610 Kc.

6:45 A. M.—Lion Milkmen.
8:00 A. M.—Chimes; news; weather.
9:00 A. M.—Jean L. Dale, talk.
9:40 A. M.—Talks: music.
10:00 A. M.—Alfred W. McCann.
11:00 A. M.—Time; Lessons in Loveliness.
11:30 A. M.—Pointers to Chic—Ruth Comne.
11:48 A. M.—Daily menu.
11:55 A. M.—News; music.
12:20—Brushing Cobwebs.
12:30—Astor Orchestra.
2:30—In the Garden—Effie Woodward.
2:45—Julia Timer, soprano.
3:30—Sessions chimes.
3:00—Personality—Edna A. W. Teall.
3:05—Conio Del Vento, tenor.
3:30—Roseland Trio Dance.
4:00—Blessing and Baxter, voice and piano.
4:30—Better Cities—Norman J. Thomas.
5:00—Junior Rebellion—Sergeant William Griffin.
5:10—Hawaiian Trio.
5:30—Golfing—H. T. Sparling.
5:40—Charles Hammond, tenor.
5:56—Sports talk.
6:00—Dream Trio.
6:15—Footlights—O. M. Sayler.
6:25—News; Montclair Orchestra.
7:00—Uncle Don, songs.
7:30—H. V. Kaltenborn, talk.
7:39—Chimes; Kansas Frolickers.
8:30—Ceco Courtesy Ensemble.
9:00—Physical Culture hour.
9:30—Jubilee Orchestra; Dorothy Mackaill, Conrad Nagel, Alice White, Jack Mulhall and other film stars.
10:00—Burns Panatelas Ensemble; Julia Sanderson, soprano; Frank Crumit, tenor.
10:30—United Choral Singers.
11:00—News; weather.
11:05—Emil Velazco, organ.
11:30—Astor Orchestra.
12:00—Time; police alarms; civic information.
12:10—Weather forecast.
12:15—Time; police alarms; civic information.
12:30

MOTORS TO BROADEN AID TO ITS WORKERS

Aims to Give Them a Chance to Achieve Financial Independence.

TO PROVIDE FOR THE AGING

Executives to Get Greater Rewards, Sloan Indicates in Report for 1928.

NEW STOCK EARNED $6.14

Sales, Excluding Inter-Company Items, Totaled $1,459,762,908, Against $1,269,519,673 in 1927.

As a fixed policy the General Motors Corporation, which has developed a hundred or more millionaires among its higher executive personnel, is seeking to make the rank and file of its employes financially independent by establishing a partnership relation between them and the business. This is revealed by Alfred P. Sloan Jr., president, in the company's report for 1928, which is made public this morning.

"It is believed," says Mr. Sloan, "that the General Motors Corporation is taking an advanced stand in establishing the principle that each member of the organization is entitled, in addition to the daily wage, to an opportunity to participate financially in some form or other, depending on his relative position, in the progress of the corporation."

Besides presenting a detailed study of the financial results of last year's operations, which were the most profitable in the company's history, Mr. Sloan in his remarks to stockholders gives a broad outline of some of the general policies, particularly as they relate to the personnel and the widening of the company's activities and interests. The more important items of the financial report have already been published.

Credit for Organization.

"Previous annual reports," Mr. Sloan recalls, "have dealt with the various plans that have been developed by the corporation for the purpose of promoting the well-being of its operating organization. Stockholders must necessarily appreciate that, irrespective of the number of millions of dollars that the corporation may have invested in real estate, buildings, machinery, inventories or cash, and while recognizing the essential part that such investments play, yet after all the ability to capitalize that investment in the form of a satisfactory profit from year to year depends upon the loyalty, efficiency and effectiveness of the operating organization.

"Due to the rapid growth of the corporation's business and the resultant enlargement of its earnings, the plans adopted in applying the principle of participation have already substantially furthered (as in the future they should continue to further) the attainment by the members of the organization of financial independence in greater or less degree. This should and will, if properly dealt with, have the effect of making possible a higher standard of achievement, not only through the stimulating effect of financial incentive but also by facilitating the maintenance of an efficient personnel.

"Individuals who have been loyal and effective members of the organization for many years, but whose effectiveness is declining for any cause whatsoever, must be replaced if efficiency is to be maintained. Means should be provided whereby this can be effected without injustice and without resulting hardship to themselves or their dependents. They are entitled to that consideration. Financial independence, even in limited degree, enables the situation to be dealt with, having solely in mind, the prime necessity of efficiency. Younger men can then take up the burden—men having their position in life to create; men with new ideas, new enthusiasm and ambition to do bigger things. This policy cannot help having a stimulating influence, besides making possible the maintenance of a high standard of efficiency."

Opportunity for Executives.

Mr. Sloan hints at a possible broadening of the Managers Securities Company plan, which was started in 1922 "for the purpose of enabling the more important executives to acquire a substantial interest in the corporation's common stock."

"It is essential, in developing a personnel of the degree of ability required to cope with the corporation's tremendous operating and financial problems," he continues, "that the more important executives should be placed in a position from the standpoint of financial reward comparable to what they would occupy were they conducting a business on their own individual account. In no other way, it is believed, can the corporation attract to its organization the type of executives absolutely essential to its continued progress. . . .

"This plan took the form of the Managers Securities Company. It continues to justify its purpose. At a meeting of the General Motors stockholders on May 11, 1927, a plan was approved which provided for the purchase over a period of years of a substantial block of common stock by the corporation to be available for the formation of a second Managers Securities Company at the expiration of the present plan at the end of 1930. Whatever form the new plan may take will be submitted to the stockholders, in due course, for final approval."

Mr. Sloan reports that "there were allotted during last year 195,570 shares of the new $10 par common stock as bonus awards to 2,513 employes for conspicuous service." He presents a summary of the results of the employes' saving and investment plan, the group insurance plan, the preferred stock plan and the housing plan, in all of which employes have participated to their profit. Since the bonus plan was started in 1918 the corporation has made 25,755 bonus awards, amounting in all to 1,126,070 shares of common stock.

Financial Statement.

The corporation's net earnings last year were $276,468,108, against $235,104,826 in 1927. The 1928 net was equal to $15.35 a share on the $25 par common stock outstanding at the end of the year and to $6.14 a share on the new $10 par common stock now outstanding. The 1927 net was equivalent to $12.99 on the old stock and to $5.20 a share on the new. company items, amounted to $1,459,762,906, against $1,269,519,673 in 1927.

The following is a summary of the consolidated income in 1928 as compared with 1927:

	Year Ended Dec. 31, 1928.	Year Ended Dec. 31, 1927.
Prof. fr. op. and inc. from investments after all exp.	$362,889,572	$326,126,718
Prov. for dep. of prop., plant, tools and equipment	30,215,441	26,928,057
Net profit from op. and investments	$332,338,131	$299,198,056
Non-op. prof. (net)	9,916,500	2,766,843
Net profit	$342,254,631	$301,964,700
Employes' bonus	12,408,594	10,468,071
Am. Axle Manufacturing Securities Co.	12,408,594	10,468,071
Employes' sav. and invs. fund	10,470,074	7,214,661
Special payment to employes under ret. sub. plan	58,976	40,412
Total	$335,340,340	$289,381,216
Net inc. before inc. taxes	$306,908,490	$275,732,483
U. S. and foreign inc. taxes	33,349,339	24,468,780
Net income	$273,559,000	$239,264,124
Gen. Motor Corp.'s proportion of net income	$273,344,369	$238,319,000
Dividends—		
7 per cent. on $7,000,000 6% cumulative preferred	$9,148,517	$8,850,500
6 per cent pref.	36,354	106,911
6 per cent deb.	126,024	153,528
Total	$9,404,756	$9,109,939
Amount earned on com. cap stock	*$262,989,913	*$229,209,079

*Including General Motors Corporation's equity in the undivided profits of the General Motors Acceptance Corporation, Yellow Truck and Coach Manufacturing Company, Ethyl Gasoline Corporation, General Exchange Insurance Corporation and Vauxhall Motors, Ltd.; the amount earned on the common capital stock was $267,063,351, against $235,395,405 in 1927.

The balance sheet as of Dec. 31, 1928, compares with that of the same time a year before as follows:

ASSETS.	Dec. 31, 1928.	Dec. 31, 1927.
Current assets:		
Cash	$99,159,838	$122,272,217
U. S. Gov't sec.	112,351,174	75,545,097
Other mark. sec.	4,364,216	361,282
Sight drafts with bills of lading attached, and C. O. D. items	9,272,824	14,649,067
Notes receivable	5,758,452	1,560,677
Accounts receivable		
Acceptances, less reserve for doubtful a c counts (in 1928, $1,239,649; in '27, $2,286,437	34,565,680	31,646,028
Inventories, at cost or market, whichever is lower	196,602,808	172,647,715
Prepaid expense	3,383,235	3,600,345
Tot. cur. assets	$466,609,227	$432,280,122
Fixed assets:		
Investment in subsidiaries and affiliated and miscellaneous companies not consolidated	$117,810,123	$98,262,013
General Motors Corporation capital stocks held in treasury for corporate purposes (in 1928, 466,744 shares common and 2,215 shares 7% preferred $525,125,)	50,053,193	31,338,034
Real estate, plants and equipment	542,967,154	480,473,508
Defer'd expenses	19,552,634	12,436,188
Goodwill, patents, &c.	43,678,473	43,887,708
Tot. fix. assets	$774,056,583	$666,107,453
Total assets	$1,242,864,809	$1,098,477,575
LIABILITIES, RESERVES AND CAPITAL.		
Current liabilities:		
Accounts payable	$61,244,891	$51,828,549
Taxes, payrolls and sundry accrued items	24,180,315	20,671,868
United States and foreign income taxes	33,225,608	35,224,309
Employes' savings funds payable during 1929	9,302,494	6,564,202
Accrued divs. on pfd. and deb. stocks	1,567,672	1,567,218
Ext. div. on common stock	43,500,000	43,500,000
Total current liabilities	$173,020,982	$159,356,147
Reserves:		
Depreciation	$162,660,112	$141,872,939
Employes' investment fund	9,019,707	6,316,320
Employes' savings funds	22,100,629	14,933,633
Employment	14,078,560	11,715,710
Sundry cont.	2,532,541	3,943,565
Total reserves	$211,411,561	$178,782,369
Total capital stock	$569,916,000	$569,916,000
Int. of minority stkhldrs in sub. companies with respect to capital and surplus	3,087,730	2,603,975
Surplus	285,458,564	187,819,083
Total capital stk and surplus	$858,462,324	$760,339,058
Total liabilities, res. and capital	$1,242,894,869	$1,098,477,575

The balance sheet of the General Motors Acceptance Corporation shows that it had total assets of $390,557,995 at the end of 1928.

$117,810,123 Invested.

General Motors proper at the end of last year carried its investments in subsidiaries and affiliated and miscellaneous companies at $117,810,123, as compared with $98,262,013 at the close of 1927, indicating a substantial increase in such investments during the last year. Cash, United States Government securities and other marketable securities at the close of last year amounted to $215,905,230, comparing with $208,176,198 a year before. The excess of current assets over current liabilities on Dec. 31 was $295,788,304, comparing with an excess of $272,923,976 a year before.

During 1928 the company produced about forty cars out of every 100 manufactured in the United States and Canada. In 1927 it produced forty-four out of every 100. "During 1927," the report explains, "the production of the automotive industry was subnormal due to the absence from the market for a large part of the year of a quantity producer."

Mr. Sloan emphasizes the growing importance of the company's overseas business, showing that foreign sales last year aggregated 282,157 cars and trucks, representing a wholesale value of $252,152,284. The 1927 total was 193,830 units, with a wholesale value of $171,991,251.

"It is recognized," Mr. Sloan says, "that the curve of development with in the United States must necessarily flatten out—as a matter of fact it already has—as the years progress. The opportunity for further progress in all overseas countries, however, is and will continue to be great for many years to come. Such a development brings with it important and difficult problems of organization. The policy referred to in previous reports, of making the corporation a real factor in the industrial life of each country in which it operates, will be continued. This means the establishment by the corporation of local organizations, supported by assembly plants as increasing volume justifies."

Earnings Become Capital.

The report sets forth that during the last four years $425,854,930 of additional capital has been invested in the various operations of the corporation, and of this amount $314,013,782 came from earnings in excess of dividends paid.

"It has been pointed out in previous annual reports, and it is repeated for emphasis," the president says, "that the total earnings of the corporation must not be taken as a measure of its earnings from the motor car divisions. Notwithstanding the fact that the corporation's motor car operations are equally if not more completely self-contained than those of competitors, yet the motor car operations contribute only about one-half of the total profits. The expansion of the corporation's sales last year, excluding all intercativities aside from motor car operations has contributed importantly to the increase in net profits, and it is to be expected that this tendency will continue from year to year."

RESIDENT BUYERS REPORT ON TRADE

Last-Minute Buying and Orders on Goods for Sales Kept Market Busy.

COAT STOCKS ARE LIMITED

Silk Ensembles Are Still Stressed Here—Deliveries Fall Behind on Bare-Leg Hose.

Most of the apparel buying done in this market during the week just closed consisted of last-minute orders to piece out stocks broken by an active consumer demand and of commitments for merchandise with which to stage the special sales that usually follow this holiday. Some of the latter orders were for "jobs," while others were for merchandise that had to be made up especially for sale purposes as a result of the scarcity of stock in manufacturers' hands. Desirable coats for women, in particular, were in short supply. Dress orders were heavy, with silk ensembles emphasized in an important way. Accessories, such as bags, belts, scarfs, jewelry and hosiery, all had a good week. Special interest in the last-named was shown in "bare-leg" effects. Buying of men's and boys' lines was generally good.

The following excerpts from the reports of leading resident buyers give an idea of what was done:

McGREEVEY, WERRING & HOWELL, INC.—Manufacturers of better dresses are now giving their attention to new lines of Summer merchandise, which are expected to be ready for showing early next week. Cape styles of all descriptions are represented in practically every re-order received on coats. In children's coats we find that the demand for sport models exceeds the call for dressy effects. Regulation coats in navy are becoming increasingly popular. The prominence in outer apparel is reflected in lingerie. Many inquiries are coming in for black with white and also white accessories, including leather bags, belts, painted scarfs in all shapes, and jewelry.

CHARLES E. MAY COMPANY, INC.—The coat market is in very clean condition so far as desirable merchandise is concerned. A number of manufacturers are making up "specials" in new merchandise for post-Easter business that will be available for immediate delivery. These will retail from $25 to $39.50. The call for velvet coats is very large. They are being sought in both high shades and black, principally to retail up to $39.50. White coats are being shown, but the general feeling is that colors will be more in demand for Summer wear this year. Calls for dresses have come in from all parts of the country. The silk ensemble is the biggest factor in the demand. These are wanted in both crêpe and georgette to sell up to $59.50. The demand for cheaper lines of sleeveless washable silk frocks is growing steadily.

"Bare-Leg" Hosiery Popular.

MERCHANDISE REPORTING COMPANY, INC.—There is a persistent demand in the market for two "numbers" in women's hosiery. One is the two-point heel in black and self colors. The other is the "bare-leg" stocking. The latter is one of the market's most popular items at present, and the mills are now about six weeks behind on deliveries. In men's "athletic" underwear there are two outstanding items. One is a 72-80 union suit that is being retailed at 49 cents. The other is men's running pants to sell at the same price.

HART, FLANAGAN COMPANY, INC.—"Strong interest is again being manifested in transparent velvet, with the demand centring around coats and ensembles which incorporate it. Active interest is displayed also in printed chiffon dresses. Here the lighter colorings are preferred, contrasting with the demand for darker shades in the monotone chiffon. During the week we heard of preparations on wedding and bridesmaid dresses for Spring brides. Wholesalers are featuring the traditional satin, and are also laying stress on lace for bridal dresses. Veils are offered to complete the costume. For the attendants, high-colored chiffon models trimmed in daring colors are offered."

JOHN M. BIGGINS, INC.—"Many new and attractive lines have been created in the junior wear market. These feature ensembles, consisting of sleeveless washable crêpe dresses, and coats of flannel or basket weave in either pastel colors or white. Sleeveless flannel dresses in plain and novelty effects are receiving considerable attention, as are sleeveless tailored models of wash crêpe that feature 'sunburn' backs. For more formal wear, printed and plain chiffon dresses continue to grow in popularity."

Millinery Stocks Cut Down.

BEN F. LEVIS—"A very short Easter rush, such as was expected, has left the millinery market fairly clean. The hurry in getting out regular merchandise has not given makers much time to show new things, and the same items that have been active for the past month continue popular. Briefly, the demand may be summed up as for straw hats, both in bodies and fancy braids, and trimmed 'dressy' effects in hair. Crochets run best in the cheap to medium grades, while the finer bodies get the call of the better trade. A slow trend toward felts is visible. Most of the requests for furs lately have been for pointed fox and dog. However, there were a few calls for dyed foxes in such colors as beige, platinum and brown."

FELLOWS BUYING COMPANY, INC.—"Owing to the great demand for moiré coats, bags of that material are in high favor. They are featured with shell, covered and novelty frames, and retail from $2.98 up. Crêpe, pleated bags in the most attractive styles are selling well, the pleats running both vertically and horizontally in modernistic effect. The latest thing in silk bags is of quilted crêpe, which, because of the popularity of quilted ensembles, will no doubt be one of the best sellers in this line. In furs, the market has been pretty well cleaned up on natural cross foxes, and scarf prices are rather exorbitant as a result."

HAND-DELANEY COMPANY, INC.—"Transparent velvet coats are in big demand, as women are making their own ensembles and using these coats to go with other dresses. In the better-grade merchandise we are receiving large reorders on chiffons, with long transparent coats as ensembles. One of the leading $16.50 manufacturers is showing a line of organdy dresses with transparent coats. While this is a novelty, it may go over. Dresses of pastel shade georgettes are getting stronger every day. These are being sold both in sleeve and sleeveless effects. Short-sleeve models of flat crêpe in pastel shades are also being called for more each day. Tweed dresses continue to sell, as the weather has not been favorable throughout the West."

JACK HARTBLAY, INC.—"During the past week the call for boys' clothing was tremendous. It seems that most of the retailers were caught short of merchandise, and it was necessary for them to wire orders for rush shipment. Most of the calls were for boys' suits in fancy merchandise to retail at popular prices, although there was an active business in blue serges and chevIots. Hats, caps, neckwear, blouses and other boys' lines also sold freely for Easter. Its early coming this year probably prevented many parents from buying all of their sons' Spring clothing at once, which should mean good business in boys' merchandise during the next few weeks."

COMMODITY PRICES.

Saturday's closing wholesale cash prices for commodities in the New York market, unless otherwise noted, were:

	Mar. 30, 1929.	Mar. 23, 1929.	Mar. 31, 1928.
FOODSTUFFS—			
Wheat, No. 2 red	$1.42½	$1.50	$1.57½
Corn (new), No. 2 yel.	1.12¾	1.11¾	1.14¾
Rye, No. 2 white	1.18¾	1.18¾	1.24½
Oats, No. 2 white	.58¾	.59	.44
Flour, std. Spg. pat.	6.15	6.30	7.70
Coffee, No. 7	17¾@.18	.18	.18¾
Sugar, granulated	.0490	.0490	.0585
Butter, cr. 92 score	.46	.47	.48
Eggs, fr. gath. 1st	27¾@.27½	.28½	.31
Lard, Mid. W.	12.00@12.10	12.45	12.10
Pork, mess	33.00	33.00	31.50
Beef, family	20.00@30.00	20.00	23.00
METALS—			
Iron, 2X Phila.	22.50	22.50	20.25
Steel billets, Pitts.	34.00	34.00	35.00
Lead	7.75	7.75	6.00
Copper	24.00	24.00	14.25
Zinc, E. St. L. Dely.	6.80	6.80	5.65
Tin	43.75	49.00	54.00
TEXTILES—			
Cotton, mid upland	20.95	21.05	19.70
Printcloths (64-60)	.07¾	.07¾	.07¾
Silk, crack doub. ext.	5.07½	5.15	5.55
MISCELLANEOUS—			
Rubber, spot	.2290	.22	.27
Hides, hvy. nat. steers	.14½	.14½	.24
Gasoline	.17	.17	.17
Crude oil, Mid-Con.			
32 to 33.9 grav.	1.11	1.12	1.22

Range of Prices 1929.

	—Highest—		—Lowest—	
Wheat	$1.56	Feb. 14	$1.46⅝	Mar. 27
Corn	1.15⅝	Jan. 25	1.04½	Jan. 2
Rye	1.27¾	Feb. 20	1.12¾	Jan. 5
Oats	.64	Jan. 25	.58	Mar. 26
Flour	6.80	Feb. 21	6.00	Jan. 2
Coffee	.19½	Feb. 18	.17¾	Jan. 2
Sugar	.0525	Jan. 2	.0475	Mar. 5
Butter	.51	Mar. 1	.44¼	Feb. 18
Eggs	.32	Feb. 21	.24½	Mar. 13
Lard	12.90	Mar. 13	11.70	Jan. 2
Pork	33.00	Mar. 13	29.50	Jan. 21
Beef	31.50	Mar. 11	28.00	Feb. 2
Iron	22.50	Feb. 28	20.25	Jan. 2
Steel billets	34.00	Feb. 28	33.00	Jan. 2
Lead	7.75	Mar. 20	6.65	Jan. 2
Copper	24.00	Mar. 22	16.75	Jan. 2
Zinc	6.80	Mar. 27	6.35	Jan. 2
Tin	50.25	Feb. 5	48.37½	Mar. 13
Cotton	21.65	Feb. 26	19.85	Feb. 4
Printcloths	.07⅞	Jan. 2	.07¼	Feb. 4
Silk	5.20	Mar. 13	4.97½	Jan. 14
Rubber	26.80	Feb. 26	18.00	Jan. 3
Hides	.22	Jan. 2	.14	Mar. 23
Gasoline	.18	Jan. 4	.17	Jan. 23
Crude oil	1.21	Jan. 2	1.11	Jan. 25

Highest and lowest prices for the principal commodities in the war and post-war periods, Jan. 1, 1914, to date:

	—Highest—		—Lowest—	
Wheat	$3.05½	May 15,'17	$0.80¾	June 30,'14
Corn	1.50	May 12,'20	.61⅝	May 14,'17
Oats	1.50	May 12,'20	.43¾	Apr. 12,'14
Flour	17.40	May 2,'18	3.15	June 25,'14
Coffee	.23¼	June 28,'19	.05	Mar. 12,'21
Sugar	.22½	June 15,'19	.03¾	Apr. 12,'21
Lard	38.50	June 15,'19	7.50	July 12,'15
Pork	60.00	June 29,'19	15.50	Sep. 7,'15
Beef	42.00	Apr. 16,'19	14.40	July 5,'15
Iron	65.00	July 1,'20	45.37½	May 26,'14
Steel	100.00	June 12,'17	19.25	June 24,'14
Copper	34.50	Dec. 17,'16	11.76	Mar. 11,'24
Tin	112.00	May 7,'19	20.25	Aug. 1,'24
Cotton	43¾	July 22,'19	.07	Dec. 14,'14
Pr'cloth	.35¾	Apr. 15,'20	.02¾	Jan. 3,'15

WEEK'S PRODUCE MARKET.

Chicago Prices.

WHEAT—

	—Mar.—		—May—		—July—	
	High.	Low.	High.	Low.	High.	Low.
Mar. 25	1.19⅜	1.18¾	1.23	1.21⅜	1.25⅜	1.24⅛
Mar. 26	1.19⅜	1.17⅝	1.23	1.19	1.25⅜	1.20⅞
Mar. 27	1.17⅛	1.16¼	1.21⅛	1.19¾	1.23¾	1.20⅝
Mar. 28	1.18⅜	1.16	1.21⅞	1.19	1.25	1.22⅛
Mar. 29—Holiday.						
Mar. 30					1.26⅜	1.25⅛
Range					1.27¼	1.24½
Mar. 29—Holiday.						
Mar. 30					1.26⅜	1.25⅛
Range					1.27¼	1.24½
Range, 1929	1.23½ Jn. 5	1.27⅛ Feb.15	1.28¾ Jn. 5	1.18¾ Feb.21	1.34½ Jn. 5	1.16⅝ Jn. 2

CORN—

	—Mar.—		—May—		—July—	
	High.	Low.	High.	Low.	High.	Low.
Mar. 25	.92⅞	.91⅝	.95¼	.94¼	.98⅛	.97⅜
Mar. 26	.92⅞	.89	.95¾	.90¾	.98½	.93⅛
Mar. 27	.90⅞	.88⅜	.92⅞	.92	.96½	.94⅜
Mar. 28	.91⅜	.90¼	.94¼	.93¾	.97⅛	.96⅛
Mar. 29—Holiday.						
Mar. 30	.92⅛	.91	.94⅛	.93⅜	.97⅛	.96⅛
Range	.92⅜	.89	.95¼	.90¾	.98½	.93⅜
Range, 1929	1.00⅛ Jn. 26	.87¼ Jn. 2	1.03¾ Jn. 26	.90¼ Jn. 2	1.05¾ Jn. 26	.92 Jn. 2

	—Sept.—	
	High.	Low.
Mar. 25	.96¾	.95¾
Mar. 26	.96¾	.94
Mar. 27	.97½	.95¾
Mar. 28	.98½	.96¾
Mar. 29—Holiday.		
Mar. 30	.98¾	.97½
Range	.98¾	.94
Range, 1929	1.03¼ Mar.18	.94 Mar.26

OATS—

	—Mar.—		—May—		—July—	
	High.	Low.	High.	Low.	High.	Low.
Mar. 25	.45	.45	.46⅝	.46⅛	.45⅜	.45⅜
Mar. 26	.45	.45	.47¼	.44¾	.46⅝	.44⅝
Mar. 27	.45	.44⅝	.46	.45⅜	.45¾	.44⅝
Mar. 28	.45¼	.44½	.46⅜	.45⅜	.45⅝	.45⅛
Mar. 29—Holiday.						
Mar. 30	.45⅝	.44⅝	.46⅛	.46⅛	.45⅜	.45⅜
Range	.45¾	.44⅜	.47¼	.44½	.46⅝	.44⅜
Range, 1929	.51½ Jn. 26	.44⅝ Mar.30	.54⅜ Jn. 26	.44¼ Jn. 26	.51⅝ Mar. 26	.44⅜ Jn. 26

	—Sept.—	
	High.	Low.
March 25	.44½	.43⅝
March 26	.46	.43¾
March 27	.45⅝	.43¾
March 28	.44	.43⅝
March 29—Holiday.		
March 30	.44	.43⅝
Range	.44½	.43¾
Range, 1929	.46⅞ Mar.1	.43¾ Mar.26

RYE—

	—Mar.—		—May—		—July—	
	High.	Low.	High.	Low.	High.	Low.
Mar. 25	1.06	1.04¼	1.06⅜	1.05¼	1.07¼	1.06
Mar. 26	1.06	1.03¼	1.06⅜	1.03⅜	1.07¼	1.04⅜
Mar. 27	1.03⅜	1.03¼	1.03	1.03	1.05¼	1.03⅜
Mar. 28	1.06¼	1.03¼	1.04⅜	1.03¼	1.05⅜	1.03½
Mar. 29—Holiday.						
Mar. 30	1.10	1.05⅜	1.05	1.03¾	1.08	1.04⅜
Range	1.10	1.03¼	1.06⅜	1.02¾	1.07¼	1.03½
Range, 1929	1.14⅜ Jn. 5	1.01⅜ Feb.15	1.14⅜ Jn. 5	1.01¼ Jn. 8	1.13¾ Mar.30	1.02 Feb.15

	—Sept.—	
	High.	Low.
March 25	1.06¼	1.05¼
March 26	1.06⅜	1.04
March 27	1.03¼	1.04
March 28	1.06	1.05
March 29—Holiday.		
March 30	1.06¾	1.05⅜
Range	1.06¾	1.04
Range, 1929	1.09¾	1.04
	Mar.7	Mar.26

PROVISIONS.

	—Mar.—		—April—	
LARD.	High.	Low.	High.	Low.
March 25				
March 26				
March 27				
March 28				
March 29—Holiday.				
March 30				
Range				
Range, 1929	12.40 Mar.13	11.80 Jan.21	12.22 Mar.20	12.17 Mar.30

	—May—		—July—		—Sept.—	
RIBS—	High.	Low.	High.	Low.	High.	Low.
March 25	12.25	12.20	12.62	12.55	12.92	12.90
March 26	12.20	12.05	12.62	12.40	12.90	12.72
March 27	12.15	12.07	12.52	12.45	12.85	12.77
March 28	12.25	12.20	12.60	12.57	12.95	12.90
March 29—Holiday.						
March 30			12.60	12.57		
Range	12.30	12.05	12.62	12.40	13.00	12.72
Range, 1929	12.75 Mr.12	12.02 Jn.5	13.10 Mr.28	12.40 Mr.12	13.42 Mr.30	12.72 Mr.30

	—May—		—July—		—Sept.—	
RIBS—	High.	Low.	High.	Low.	High.	Low.
March 25	13.45	13.45			13.90	13.90
March 26					13.90	13.90
March 27	13.45	13.45			13.90	13.87
March 28	14.00	13.40	14.27	14.27	13.87	13.87
Range	14.00 Mar.15	13.40 Jan.4	14.27 Mar.15	14.27 Jan.3	13.90 Mar.15	13.87 Jan.3

Gerli Heads Silk Committee.

Paolino Gerli, president of the National Raw Silk Exchange, has been elected chairman of the executive committee of the Raw Silk Division of the Silk Association of America, Inc. Stratton & Havey, Inc., of Philadelphia have received corporate privileges from the Silk Exchange.

COMMODITY AVERAGE UNCHANGED FOR WEEK

British Price Average Is Higher —Italian Lower.

Special to The New York Times.

NEW HAVEN, March 29.—Professor Irving Fisher's index number of commodity prices, based on 100 as the average of 1926, was 98.3 for last week, compared with 98.3 the week before; 98.2 two weeks before, 98.2 three weeks before and 98.4 four weeks before. The average of four weeks ago was the highest for 1929 to date; the lowest was 97, in the first week of the year. The highest of 1928 was 100.3, in the second week of September; the lowest was 95.1, in the second week of January.

Crump's index number of British commodity prices, as cabled for the past week, and also based on 100 as the average of 1926, is 94.3, which compares with 93.9 a week ago; 94.0 two weeks ago, 94.2 three weeks ago and 93.8 four weeks ago. This week's average is the highest for 1929 to date; the lowest was 92.8, in the second week of February. The average of May 25, 96.7, was the highest for 1928; the average of Oct. 12, 91.6, which was unchanged from the three previous weeks, was the lowest.

The index number of average Italian prices, compiled and cabled by the Chamber of Commerce at Milan and based on 100 as the average of 1926, is 76.2. This compares with 76.4 the week before, 76.4 two weeks before, 76.3 three weeks before and 76.3 four weeks before. Last week's average, which was also reached the week before, was the highest for the year to date; the lowest was 75.8, reached Feb. 11 and 18. The average of Dec. 28, 76.1, was the highest for 1928; the lowest was 74, in the first week of January.

Sanford Rug Prices Reaffirmed.

Under today's date Stephen Sanford & Sons, Inc., have mailed to their customers a price list which, in effect, reaffirms the Sanford scale of quotations that has prevailed practically without change since last January. The new list covers orders for shipment during the period ranging from today to June 30, and, in accordance with an announcement made on March 1, the prices are guaranteed against decline within this period.

To Observe Anniversary of Lamp.

At the fiftieth anniversary of the invention of the first practical incandescent lamp, which will be celebrated by the National Electric Light Association in Atlantic City in the first week in June, the addresses will be made by Julius H. Barnes, Walter S. Gifford, Matthew S. Sloan, John W. Lieb, Marshall E. Sampsell, Britton I. Budd, W. L. Ransom, A. W. Robertson, J. R. Howard and others.

RUBBER CLOSES QUIET ON LONDON MARKET

Para Grades Are Unchanged—Tin Prices Are Easier—Lead Quotations Advance.

Wireless to THE NEW YORK TIMES.

LONDON, March 28.—Plantation grades of rubber were rather steadier, but trading was quiet. Smoked sheet spot and March sold at from 11d to 11¼d a pound and sellers; May, 11¼d to 11¼d and sellers; June, 11⅜d to 11⅝d and sellers; July-September, 11⅞ to 11⅝d and sellers, and October-November, 11⅞ to 11⅞ and sellers. Crepe spot sold at 11d to 11⅛d, and sellers. Para grades were unchanged. Hard fine spot was quoted at 1s ¼d, and soft at 1s ¼d and sellers.

In the tin market Eastern advices gave 550 tons sold at £224 15s, c. i. f., showing no change. Conditions here were quiet, with the intermediate positions neglected. With moderate offerings of cash and three months and poor demand, prices eased slightly and on the balance cash was 7s 6d and three months 5s lower. Sales were 400 tons. Cash sold at £220 to £220 7s 6d to £220; cash today, £220 to £220 2s 6d; June, £221 17s 6d, and three months, £221 10s to £221 17s 6d to £221 10s. The settlement price was £220 5s. English common tin closed quiet at £221.

In the lead market sellers were more reserved and, with fair demand, both near and forward were advanced 3 shillings 9 pence. Sales were 800 tons. April sold at £26 6s 3d, and June, £26 5s to £26 8s 9d to £26 6s 3d. The settlement price was £26 7s 6d. English tin remained steady at £27 15s.

Provision Market at Chicago.

Special to The New York Times.

CHICAGO, March 30.—Expectations are that lard stocks in Chicago, to be reported Monday, will show a decrease of about 6,000,000 pounds the past month, yet they are so large that it will cut no figure, the packers say. The latter are changing over their spreads from May to July and September, while there has been a lull in the speculative buying of lard futures. There is less lard coming from outside packing points, and supplies of hogs, while moderate, are more than ample for the fresh meat and general packing trade. Shipments of lard and meats are not materially changed from a year ago. March lard closed at $12.05, up 2½ cents for the week; May, $12.22½, a drop of 5 cents; July, $12.87½, off 7½ cents, and September, $12.90, 5 cents lower than the previous week and $1.10 higher than last year. May ribs lost 12½ cents and July 15 cents for the week, the latter finishing at $13.90 and May at $13.45. A larger speculative trade was on in bellies, a good part of it being changing contracts from May to distant futures, with net losses of 12½@22½ cents for the week, the distance futures leading the decline. March and May closed at the same price, $14.12½; July at $14.60 and September at $15.15.

ARRIVAL OF BUYERS

Arriving buyers may register in this column by telephoning LAckawanna 1000.

AKRON—The Akron D. G. Co.; G. A. Lawler, jobs curtains, draperies, rugs; W. J. Wencks, wash goods, silks, linens; 115 W. 30th (B. F. Levis).

AKRON—C. H. Yeager Co.; (dollar day and special sales); mgr. J. Yaeger, coats, suits; J. L. Yeager, coats, suits, furs; Miss B. Bower, hosiery, knit underwear; Mrs. C. E. Staser, gloves, neckwear, umbrellas; Miss A. Ryland, handkerchiefs, toilet goods; Miss B. Dowds, gifts, lamps, art needlework; J. E. Barbee, leather goods, stationery; W. B. Gardner, silverware, jewelry; W. Davies, cutlery; A. Esperse, C. E. Hill, infants' wear, house dresses; sweaters; C. L. Neyhard, china, housewares; J. A. Hildebrand, mdse. mgr.; F. Hook, men's furnishings; 105 Madison Av. (Mdse. Reporting Co.).

ASHEVILLE, N. C.—B. Z. & M. Cohen; B. Z. Cohen, H. Cohen, millinery, women's wear; Hotel Manger.

BALTIMORE—Hochschild, Kohn & Co.; Miss C. H. Fuld, infants' wear; 11 W. 42d (F. Atkins).

BALTIMORE—Goldberg-Theodore; N. Theodore, dresses; 264 W. 35th (Lipshitz & Shapiro).

BALTIMORE—The Hub; A. Laupheimer, mdse. mgr.; H. J. Steinfelder, mdse. mgr.; Young's, women's, misses' coats; Miss Saunders, dresses; 128 W. 31

Special Analysis of

Borden's

THE BORDEN COMPANY

Write for Analysis No. 1043

Spencer Trask & Co.

25 Broad Street, New York

ALBANY BOSTON CHICAGO PROVIDENCE PHILADELPHIA

Members New York Stock Exchange

THE NATIONAL CITY COMPANY

City of Montreal

Province of Quebec, Canada

5% Gold Bonds

Due May 1, 1954

Principal and interest payable in gold in Canada or New York City.

Montreal is the largest city in Canada and the sixth largest on the North American Continent. These bonds, issued for refunding purposes, are direct general obligations of the city.

Price yielding

4.90%

The National City Company

Main Office: National City Bank Building

Twenty-three Offices in the Metropolitan District

"Now is the Time to Buy Good Bonds"

Secretary of the Treasury ANDREW W. MELLON.

Bonds described in a folder we have just issued, are among those which we recommend for conservative investment. They have been selected because of their relatively attractive yields.

We will be pleased to mail a copy of this folder on request.

Harris, Forbes & Co

Pine St., Cor. William

NEW YORK

Uptown Office 475 Fifth Avenue

OUR current list of offerings contains a number of attractive investment stocks yielding from 5.50% to 6.25%.

Copy on Request.

Estabrook & Co.

FOUNDED 1851

Members {*New York Stock Exchange* *Boston Stock Exchange*}

24 Broad St. New York

Telephone Hanover 1700

Non-Callable

A bond which is non-callable prior to maturity enables an investor to make a definite investment plan and, of even greater importance, it removes the possibility of his capital being unexpectedly returned to him for reinvestment at a time when money rates are low. The non-callable feature of Canadian Provincial and Municipal bonds merits your consideration.

Current Yields

4.80% to 5.10%

Wood, Gundy & Co.

Incorporated

48 Wall St., New York

Toronto Montreal Winnipeg London, Eng.

FINANCIAL MARKETS

History Repeats Itself as Speculative Values Outrun the Facilities of Credit.

When an extravagant speculation has reached its familiar latter stages, and its insatiable draft on credit has forced the money market to all but prohibitive rates, there have never failed to appear two diametrically opposite versions of the situation. One, which has invariably been adopted by financial history in the later retrospect, is that unrestralized inflation of speculative values always ends by outrunning the facilities even of the strongest credit organism. The other, which is asserted on such occasions with angry insistence, is that some one is interfering unwarrantably, and presumably for sinister purposes, with a perfectly normal and wholesome movement on the markets. The controversy over last week's dramatic market has run true to form.

The high authority of Mr. Warburg gained for his recent temperate statement of the case the virtually unanimous assent of serious financial thinkers, but by speculative Wall Street it was hardly read and promptly forgotten. The outburst of approval from that quarter seemed to be reserved for a speech in which all of the outworn fallacies of such periods were proclaimed, which was in fact so consistent with its own inverted financial conceptions as to rake up the obsolete ideas of the moment entertained by angry speculators in 1920. It was the meddlesome Federal Reserve which in that day also turned a presumably normal enhancement of values into the horrors of deflation, as the speaker convincingly proved by citing the high authority of John Skelton Williams and of Gustav Cassel, who in 1920 was for abolishing the gold standard, but who was now in 1929 described with painstaking accuracy as "the greatest financier in the world."

Every one whose financial observation and experience run back of 1925 is aware that the utterly abnormal money rates of 1929 result necessarily from the excesses of the largest borrowers. The Federal Reserve might conceivably emphasize the stringency under such conditions, but certainly could not cause it. The outstanding fact of the existing situation, indeed, is that the official Reserve Bank rediscount rate is 3 per cent lower than the Wall Street rate for collateral six months loans and a full 1 per cent under even the market's rate for rediscountable commercial paper. It is quite true that the Reserve Board had urged with some success the withholding of purely speculative loans by member banks, but people who were not obsessed with the notion that any policy was wrong that hurt the overextended speculation and any policy right that helped it, recognized that even the present account of reporting member banks shows an increase for the twelvemonth, in loans on Stock Exchange collateral more than seven times as great as the period's increase in all other loans combined.

The immediate outcome of this extraordinary situation is perhaps still doubtful, even if the ultimate outcome is absolutely certain. The settled verdict of sober financial history is that in 1919 the precautionary action of the Federal Reserve was much too long postponed and was too light-handed when at last it was taken. It may be that in retrospect the system's successive steps in the past twelve months will be similarly criticized. But speculative Wall Street will hardly allege that consideration as a ground of denunciation. Its bitterness originates, not in the fact that the Reserve Boards earlier warnings turned out to be futile, but that its later action produced results in the general credit market.

Just now there is strongly in evidence an uneasy questioning as to whether the repeated downward readjustments of the stock market do or do not foreshadow trade reaction. The feeling rather generally expressed is that such a result is not logically inevitable, and to a large extent that view is probably correct. It is safe, at all events, to say that a stock market which continued to rise excitedly throughout the trade reaction of 1929 and which in the past two years has inflated its own values nearly 100 per cent while trade activities as a whole are no greater than in 1926, has long since relinquished its function as the barometer of industry. But no person in his sober senses can doubt what would have happened to trade and industry if the stock speculation had pursued its course without restraint.

RECORD OF TRANSACTIONS.

New York Stock Exchange, week ended March 30, 1929:

Stocks (Shares).

	1929.	1928.	1927.
Monday	5,860,910	4,202,320	1,858,790
Tuesday	5,246,740	4,790,270	1,884,320
Wednesday	5,618,890	4,819,890	2,021,860
Thursday	6,066,220	3,759,334	2,317,510
Friday	Ex. closed	4,660,420	2,137,320
Saturday	Ex. closed	2,480,920	1,007,930
Total week	24,822,260	23,863,654	11,647,851
Year to date	294,484,260	189,116,449	130,713,054

The trading was divided thus:

	1929.	1928.	Changes.
Industrials	873,010	1,758,720	— 885,710
Railroads	23,949,250	22,104,934	+1,844,316
Total	24,822,260	23,863,654	+ 958,606

Bonds (Par Value).

	1929.	1928.	1927.
Monday	$10,360,000	$11,040,000	$13,119,000
Tuesday	12,974,000	11,321,500	14,025,500
Wednesday	13,307,000	14,117,000	14,049,000
Thursday	19,043,500	17,325,000	14,286,500
Friday	Ex. closed	17,627,000	17,590,700
Saturday	Ex. closed	6,107,500	7,620,500
Total week	$55,645,500	$80,967,500	$80,180,050
Year to date	$845,178,500	$551,156,850	$1,001,284,100

Bond dealings in detail were:

	1929.	1928.	Changes.
Corp.	$49,235,500	$80,032,500	—$32,026,500
U. S. Gov.	1,800,000	3,000,000	— 1,200,000
Foreign	11,050,000	12,500,000	— 7,450,000
City		$1,000	— $1,000
Total	$62,085,500	$95,533,500	—$33,447,500

NEW YORK STOCK EXCHANGE

WEEK ENDED MARCH 30, 1929.

	Last Week.	Year to Date.
Total sales	24,822,260	294,484,260
Same period a year ago	23,863,654	189,116,449
Average price 50 stocks	249.85	226.77
Same period a year ago	194.50	167.38

	Last Week. High.	Low.	Year to Date. High.	Low.
Average price 50 stocks	249.85	226.77	252.08	226.77
Same period a year ago	194.50	167.38	194.50	178.18

1929 High	Low	Stock and Dividend Rate	Sales	High	Low	Close	Net Chge.
60¾	56¾	ADDRESS PWR & P	1,700	60¾	56¾	60¾	+ 4
100	100	Do (6)	100	100	100	100	
138¾	128	Abraham & Straus	2,400	138	128	138	+ 8
113	106¾	Do pf (7)	130	110¾	110¼	110¾	
600¾	398	Adams Express (8)	1,500	525	525	525	— 75
35¾	28¾	Adams Millis (2)	1,000	30¾	30¾	30	— 1½
87¾	82	Advance Rumely	113,400	87¾	87¾	87¾	+ 3¾
94	84½	Do pf	12,000	94	94	94	+ 3
82	57	Ahumada Land	17,000	77	76	76	— 1
114¾	99½	Air Reduction (12)	10,400	104½	99¾	103¾	— 1
119	97	Ajax Rubber	21,400	97	94	97	— 1
10¾	8¾	Alaska Juneau	35,800	9¾	9¾	9¾	+ ¼
25	16	Albany Perf Wrap P	1,200	16	16	16	— 1
87¾	75¾	Allegheny Corp	85,400	87¾	85	87¾	+ 2
100½	100	Do pf (8½)	100	100	100	100	
300¾	241	Allied Ch & Dye (6)	17,500	276	260	275	— 2
123¾	121	Do pf (7)	1,000	121¾	121	121	
194	166	Allis-Chalm Mfg (7)	2,100	173	166	170¾	— 2½
73	60	Amalgam Leather pf	600	60	60	60	
25¾	14	Amerada Corp (2)	14,400	24¾	23¾	24¾	+ 1
20¾	14½	Amer Agricul Chem	4,200	17¾	16¾	17¾	+ ¾
100	100	Do pf	100	100	100	100	
124½	110	Amer Bank Note (15)	2,300	120	110	117	— 2¾
63	60	Do pf (6)	300	60	60	60	
30¾	25¾	Amer Beet Sugar	1,300	29¾	29¾	29¾	
60¾	50¾	Do pf	400	59¾	59¾	59¾	
40¾	40¾	Amer Bosch Magneto	27,500	40¾	38¾	39¾	— 1
62	45	Am B & S Fdy (hl.60)	15,600	60	56¾	58¾	— 1½
126½	122	Do pf (7)	200	126	126	126	
29¾	18¾	Am Brown Boveri El	82,300	29¾	25¾	28¾	+ 2
100	100	Do pf	200	100	100	100	
120	107¾	American Can (14)	449,600	124¼	110¾	123¾	+ 2¾
142	140¾	Do pf (7)	800	142	141	142	
106¾	93	Amer Car & Fdry (6)	12,600	101¾	95¾	100¾	+ 2
120	115¾	Do pf (7)	100	117¾	117¾	117¾	
85¼	77¾	Amer Chain, cl (2)	100	78	78	78	— 2
57¾	44¾	Amer Chain, pf (2)	3,700	47¾	46¾	47¾	— 1
11	8	Amer Chicle (2)	1,200	9	8¾	8¾	— ¼
47¾	38	Amer Drug Synd (60c)	2,000	38	38	38	— 1½
230	200	Amer Encaustic T (2)	1,600	205	201	205	— 5
135¾	75¾	Amer Express (6)	65,000	118	101	118	+ 7½
106¾	95¾	Amer & Foreign Pwr	1,000	96	95¾	96	— 1½
105¾	105¾	Do pf (7)	100	105¾	105¾	105¾	
75	75	Do pr A (5)	100	75	75	75	
94¾	79	Do pr A stk (6)	1,100	80¾	79	80	— 1¾
181	165	Amer Radiator (8)	5,500	181¾	165	181¾	+ 4
160	150	Do ctfs (6)	400	150	150	150	
195	180	Do pf (7)	10	180	170	180	— 5
173¾	139¾	Amer Ry Exp (6)	4,900	154¾	141	153¾	— 6¾
64¾	44	American Republics	15,000	59¾	46¾	59¾	+ 6¾
74¾	69	Amer Safety Raz (5)	2,000	69¾	62	65	— 3
41¾	32¾	Amer Seating (3)	3,900	37¾	35¾	36¾	— 1
87	87	Amer Ship Com	1,700	87	87	87	+ 2
94	86	Am Shipbuilding (5)	140	87¾	87¾	87¾	+ 1
124¾	93½	Am Smelt & Ref (4)	89,200	114¾	102	113¾	— 1
138	135¾	Do pf (7)	1,400	136	135¾	135¾	— 1
206	198¾	American Snuff (12)	800	197	193¾	194	— 5¾
112	106	Do pf (6)	60	110	110	110	
73¾	57	Amer Steel Found (3)	23,200	70¾	68¾	70¾	— 2
114	110¾	Do pf	300	110	110¼	110¼	
84¾	72¾	Amer Sugar Ref	8,500	76¾	72¾	74¾	— 2¾
60	46¾	Am Sumatra Tob (3)	1,300	50	46¾	48	— 2
32¾	17	Amer Tel & Cable (5)	400	22	21¾	22	— 2
224	193¾	Amer Tel & Tel (9)	58,600	224	206	223	+10¾
126¼	100	Amer Tobacco (6)	6,600	126¾	105	126¼	+ 6¾
135	130¾	Do Class B (8)	7,700	135	130¾	135¾	+ 1¾
121¼	116¾	Do pf (6)	1,300	120	120	120	
155	136¾	Am Type Found (8)	300	140	140	140	+ 1
94	67¾	Am Water W & El (ci)	17,100	84¾	76	83	— 1¾
104	97	Do 1st pf (6)	300	100	95¾	100	+ 2
277	193¾	American Woolen	8,000	277	260	277	+ 8
503	455	Do pf	5,300	503	494	497¾	— 1¾
15¾	10¾	Am Writing P cfts	3,400	12¾	10¾	10¾	— 1¼
46	40¾	Do pf (3)	500	40¾	40¾	40¾	— 1¼
49¾	30¾	Am Zinc, L & S	43,900	43¾	39¾	40¾	— 1¾
111¾	99¾	Do pf	1,800	105	95¾	101	— 3¾
174¾	115¾	Anaconda Cop (7)	2,811,200	166	143	161¾	— 4¾
142	120¾	Do new, w i	125,700	130¾	120¾	125	— 2½
62¾	51¾	Anchor Cap (2.40)	7,200	58¾	51¾	58¾	+ 2
124	111¾	Do pf (6½)	400	115	111¾	116	— 2½
68¾	48	Andes Copper (3)	192,200	62¾	51	55¾	— 2¾
49¾	36¾	Arch, Dan, Midland	9,300	41	36¾	41	— ¼
115	114	Do pf (7)	30	114¾	114¾	114¾	— ¼
88	85¼	Armour of Del (7)	800	86	85	85	— 1
18¾	12¾	Armour of Illinois, A	41,700	14¾	12¾	13¾	— ¾
10¾	6¾	Do Cl B	26,900	7¾	6¾	7¾	— ¾
86	76¾	Do pf (7)	1,200	78	76¾	77	— 2
40¾	25	Arnold, Constable	6,900	29	25	27	+ 1
100	97¼	Artloom pf (7)	10	98¼	98¼	98¼	
107¾	87¾	Art Metal Const (1¾)	1,600	89¾	86¾	89¾	— ¾
70¾	50	Assoc Dry Goods (2½)	95,400	61¾	50	55	— 2½
107	100¾	Do 1st pf (6)	100	101¼	101¼	101¼	+ 1¾
110	104	Do 2d pf (7)	100	104	104	104	— 1
47	43	Assoc Oil (2)	40	45	45	45	— 1
209¾	195¾	At, Top & S Fe (10)	10,100	199¾	195¼	196¾	+ 1¾
105¾	103	Do pf (5)	1,800	104	103	104	
191¾	169	Atl Coast Line (rio)	1,400	171¾	170¼	177	— 2¾
47¾	33¾	Atl, Gulf & W Ind	4,400	46¾	41¾	46¾	+ 1½
56¾	46¾	Do pf (4)	900	54	50¾	53¾	— 1¾
65	53¾	Atlantic Refin (11½)	178,300	64¾	56¾	64¾	+ 2¾
117¾	115	Do pf (7)	1,040	116¾	115¾	115¾	— 1
118	92	Atlas Powder (4)	2,500	104	92	104	— 8
106¾	100	Do pf (6)	80	104¾	104	104¾	+ ¾
15¾	10¾	Atlas Tack	400	12¾	11¾	11¾	— ¾
10	6	Austin Nichols	2,200	6¾	6	6¾	— ¼
65	59¾	Austr Cred An (4.49)	400	61	59¾	59¾	— 1¼
29¾	22¾	Autocaster	8,600	29¾	24¾	25¾	— 3
43¾	36¾	Do pf (3)	300	39¾	37¾	39¾	+ ¾
50	43¾	Auto-Str Saf Raz, A (3)	1,100	45	44¾	45	+ ¼
271¼	225	BALDWIN LOCO (7)	6,700	269¾	232	269¾	+15¾
120	115¾	Do pf (7)	160	118¾	117¾	117¾	
133	118¾	Baltimore & Ohio (6)	39,400	124¾	118¾	124	+ ¼
80¾	78	Do pf (4)	800	79	79	79	— 1
110¾	108¾	Bamberger pf (6¾)	340	108¾	108¾	108¾	
109	100	Bangor & Aroos (3½)	2,900	107¾	97¾	107¾	+ 6¾
110¼	108¾	Do pf (7)	110	107	107	107¾	— 1
33¾	28¾	Barker Bros (2)	200	30	30	30	— 1
97	89¾	Do pf (8½)	100	91¾	91¾	91¾	— 3
20¾	17	Barnet Leather	100	17¾	17¾	17¾	— ¾
45¾	32¾	Barnsdall, Cl A (2)	224,700	38¾	32¾	35¾	+ 1¾
49	38	Do B (2)	2,100	42	38	42	+ 3
113¾	95	Bayuk Cigars	400	96	96	96	— 1
106¾	105	Do 1st pf (7)	90	105	105	105	— 1¾
29¼	20	Beacon Oil	12,000	23¾	20¾	23¼	+ 1
101	81¾	Beech-Nut Pack (8)	4,700	88	81¾	86¾	— 2¾
14¾	11¾	Belding-Heminway	3,700	14	13¾	13¾	— ¼
84	81	Do Nat Dy pf pf(6)	100	82	82	82	— 1
93¾	79¾	Best & Co	6,800	84¾	83¾	83¾	— 2
111¾	82¾	Bethlehem Steel (4)	258,600	105	95	104¾	+ 2½
123	116¾	Do pf (7)	2,000	119¼	116¾	119	— ½
54¾	43¾	Bloomingdale Bros	7,800	54¾	47	51¾	— ¾
111	110	Do pf (7)	20	110	110	110	
118	97	Blumenthal (8) pf(7)	60	102	102	102	— 1
89¾	78¾	Bon ami, Cl A (4)	2,800	81	78¾	81	— 1
11¾	6	Booth Fisheries	3,100	6¾	6	6¾	— ¼
63¾	48	Do 1st pf	800	50¾	48	48	— 3
203¾	174½	Borden Co (6)	8,600	185	175	181	+ ½
15¾	11¾	Botany Cons Mills, A	1,200	12¾	11	12¾	+ ¾
62¾	35¾	Briggs	174,200	45¾	33¾	45	+ 7
11¾	8¾	Brighton Mills	900	9	8¾	8¾	— ¼
13¾	6¾	Do 2d pf	800	6¾	6¾	6¾	— ¼
73¾	61	Brooklyn Man Tr (3)	11,200	60¾	51	56	— 4¾
340	300	Bklyn Edis El (6)	200	305¼	305	305	— 33
81¾	65¾	Bklyn Man Tran (4)	23,000	73	65¾	72¾	+ 2¾
95¾	86	Do pf (6)	500	87	84	87	
203¾	170¾	Bklyn Union Gas (5)	1,200	180	170¾	180	+ 2½
47	38¾	Brown Shoe (2½)	2,400	39¾	38¾	39¾	— ¾
119¼	117	Do pf (7)	100	*117	117	117	— ¾
55¾	42	Brunsw-Balke-Coll (3)	20,700	49¾	43	47	— 2¾
44¾	38	Brunsw Ter & Ry Sec	4,900	41¾	37¾	38	— 2
43¾	32¾	Bucyrus Erie (1)	10,700	36¾	32¾	34¾	— 1¾
60	41¾	Do pf (2)	8,000	47	41¾	45¾	— 1¾
112¾	95	Buff & Susq pf (4)	400	98	95	98	— 1
127	110	Burns Br, Cl A (8)	200	113	112¾	112¾	— 6½
105¾	103¼	Do pf (7)	80	*104¾	103¾	103¾	— 1
39	30¾	Do Cl B	1,800	31¾	31¼	31¾	— ¾
295¾	234	Burr Add Mach (15)	4,400	283	262	280	— 2
89¾	65	Bush Term (2)	17,900	70¾	65	68	— 3
110¾	105¾	Do pf (7)	20	*108	108	108	+ 1¾
118½	110	Bush Term B pf (7)	10	*112	112	113	+ 2
9¾	7	Butte Copper & Zinc	14,400	8¾	7	7¾	— ¼
12¾	8¾	Butte & Superior (3)	5,600	9¾	8¾	9	— ¾
31	29	Butterick Co	8,200	30¾	29	29¾	— 1
197¾	134	Byers (A M)	25,300	162¾	131	156	— 3
129¾	104¼	Do pf (7)	1,600	114	104¼	113	+ ¾
81¾	73¾	CAL PACKING (4)	9,200	76¼	73¾	74¾	— 1¾
4	2¾	Callahan Zinc & Lead	7,900	3¾	3	3	— ¼
142¾	121¾	Calumet & Arizona (6)	15,900	136	121¾	135	— 1
61¾	43¾	Calumet & Hecla (4)	104,600	55¾	42¾	54¾	— 1¾
85¾	75	Canada Dry G A (1½)	26,400	85¾	70	85¾	+ 10¾
81¾	70	Canada Southern (3)	700	80	78	80	— 1
265¾	225¾	Canadian Pacific (10)	32,500	239¾	225¼	239¼	— 1½
48¾	38	Cannon Mills Co (3.60)	5,800	41¾	38	41	— ¾
92¾	89¾	Caro, Clinch & O (4)	10	91¾	91¾	91¾	+ ¾
101¾	97	Do stfs stp (5)	350	99	97	98	— 2
503	412	Case (J I) Tr Mch (6)	1,900	445	412	440	
125¼	125	Do pf	100	125	125	125	
42¾	33¾	Cayuga&Ohio Dobbs	3,100	36¾	33¾	33¾	— 2
105¾	102	Do pf (6¾)	100	102	102	102	— 1¾
79¾	65	Celotex (3)	7,900	70	65	69¾	+ ¾
48¾	41¾	Cen Aguirre Assoc (2)	2,700	42¾	41¾	42	
127¾	102	Central Alloy Steel (2)	41,400	107	102	105	— 2
112	107¾	Do pf (7)	60	107	107	107¾	— 1
320	305¾	Cent R R of N J (112)	800	308¾	305¾	305¾	— 15¾
30¾	13	Century Ribbon Mills	1,100	13	13	14¾	— 1
120	100¾	Cer de Pasco Cop (5)	68,200	110¾	100¾	108	— 2
29¾	20	Certain-teed Products	3,400	29¾	20	20¾	— ¾
81¾	80	Do pf	500	80	80	80	
93	90¾	Cerro de Cop (2)	1,400	92	90	92	+ ¾
20¾	17¾	Chesapeake Corp (3)	17,100	18¾	15¾	17¾	+ ¾
227¾	210	Ches & Ohio (10)	5,000	217¾	210	217	— 1
12¾	11¾	Chicago & Alton	5,000	15	12¾	14¾	— 1
25¾	16	Do pf	11,800	20¾	16	18¾	— 2
19	18	Do pf stfs	100	18	18	18	
23¾	14¾	Chi Great Western	27,400	19¾	14¾	19¾	+ 3
109¾	107	Do pf	2,000	109¾	109¾	109¾	— ¼
39¾	31	Chi, Mil, St P & Pac	9,600	34¾	31	33¾	— 1¾
63¾	60¾	Do pf	27,300	63¾	60¾	63¾	— ¾
94¾	81¾	Chi & Northw'n (4)	15,200	85¾	81¾	84¾	+ 1
145	135	Do pf (7)	1,300	140	140	140	— 1
38¾	28¾	Chi Pneumatic Tool	1,900	31¾	28¾	30¾	+ 1¾
56¾	48¾	Do pf (8)	2,000	50¾	48¾	50¾	+ 1
129¾	123	Chi, R I & Pac (7)	10,100	127¾	123	126¾	— 1½
106¾	105¾	Do pf (7)	800	106¾	105¾	105¾	— ¼
103¾	100	Do pf (6)	200	100	100	100	
33	27¾	Chi Yellow Cab (2)	1,140	31¾	27¾	31¾	+ 2
51	41¾	Chickasha Cot Oil (3)	3,400	47¾	41¾	42	— ¾
60¾	44¾	Childs Co (3.40)	5,400	52	44¾	48¾	— 2
127¾	71¾	Chrysler Corp (4)	1,100	121	105¾	116¾	— 3¾
115	102	Christie Brown (1.20)	60	110	110	110	— 5
133	89¾	Chrysler Corp pf	583,600	107¾	89¾	107¾	— 8¾
68¼	65¾	Cin, Sand & Cyc (3)	900	65¾	65¾	65¾	— ¾
67¾	55	City Ice & Fuel (2.60)	3,000	67¾	55	55	— 2
105¾	103½	Do pf (6½)	60	104	103½	103½	— ¾

1929 High	Low	Stock and Dividend Rate	Sales	High	Low	Close	Net Chge.
160	160	10 City Investing (10)	*160	160	160	160	+ 4
13¾	10¾	City Stores	13,400	10¾	10¾	10¾	— ¾
58	58	Do Class A (3½)	100	58	58	58	— 2
75¾	74	10 Clev & Pitts (8)	7	74	74	74	— 2¾
72¾	62¾	1,600 Clustr. Peabody (5)	65¾	65¾	63¾	63¾	— 2
118	110	50 De pf (7)	*113¾	110	110	110	— 6¾
140	122¾	5,000 Coca Cola (4)	122¾	122¾	122¾	122¾	+ ¾
140	140	2,000 Do Cl A	*140	140	140	140	— 1
77¾	60	23,700 Collins & Aikman	64	64	61	61¾	— 2
78¾	50	18,400 Colorado Fuel & Iron	65¾	65	63¾	65¾	+ 2¾
122	110	800 Colorado & South'n (3)	115	115	110	110	— 5
80	78	200 De 1st pf (4)	*80	80	80	80	— 1
140	115¾	41,100 Colum Gas & Elec (6)	119¾	125¾	119¾	125¾	+ 6
140	122¾	9,500 Com'lth Power (14)	125	125¾	123	125¾	+ 2¾
107¾	103¾	700 De pf, A (6)	104¾	106	104¾	106	+ 2
386¾	64¾	498,700 Columbia Graph'ne	77¾	64¾	64¾	64¾	— 2¾
174¾	121¾	11,200 Columbian Carb (14)	135	121¾	133	133	— 2
67¾	45	88,800 Commercial Credit (2)	51	45	45¾	45¾	— 1¾
50	45	300 De 1st pf (6)	45	45	45	45	— 1¼
110	110	200 De 2d pf (7)	110	110	110	110	— 1
170	126¾	60,800 Elec Auto-Lite (14)	151¾	126¾	149¾	149¾	— 1
113¾	109	40 De pf (7)	*113	112¾	112¾	112¾	— ½
18¾	12¾	27,800 Electric Boat	17	14¾	17	17	+ ¾
70¾	43¾	110,400 Elec Pwr & Lgt (1)	66¾	58	64¾	64¾	— 1¾
109¾	102	1,600 De pf (7)	106	106	106	106	— 2
99¾	77	15,700 Elec Storage Battery (5)	83¾	77	82¾	82¾	— 2
47	44¾	500 Elk Horn Coal	45	45	45	45	— 1
13	8¾	430 De pf	*9¾	8¾	8¾	8¾	— ¼
29¾	19¾	1,000 Emerson Brant, A	13	12¾	13	13	— 1
83¾	72¾	2,100 Endicott-Johnson (8)	74	72¾	72¾	72¾	— 1¾
124¾	121	350 De pf (7)	123	123	123	123	+ ¾
29¾	20¾	29,300 Eng Pub Serv (21)	23¾	21	21¾	21¾	— 1¾
100	90	1,000 De pf (5)	95	95	95	95	+ 4
99¾	96¼	1,100 De pf (5½)	96¾	96¾	96¾	96¾	— ¼
37¾	31¼	13,800 Equit. Off Bldg (2)	35¾	34¾	34¾	34¾	— ½
765	463	120 Equit Trust Co (12)	*677	640	675		—28
84	64	33,700 Erie	69¾	64	69¾	69¾	+ 3¾
84	67	6,400 De 1st pf	69¾	67	69	69	+ 2
60¾	56	500 De 2d pf	57	57	57	57	— 2
79¾	55	7,700 Evans Auto

NEW YORK STOCK EXCHANGE

Continued from Preceding Page.

Range 1929 High	Low	Sales.	Stock and Dividend Rate.	High	Low	Last	Ch'ge	Net Yld.
38¾	42¾	7,300	Hudson & Man (2½)	45¾	42¾	43¾	—	5%
84	74¾	100	Do pf (5)	74¾	74¾	74¾	—	
46¼	31½	108,000	Hudson Motor Car (5)	39¾	31½	37¾	—	13%
38	60	106,800	Hupp Motor Car (2)	70¾	60	70	—	2%
128	124	4,900	ILL. CENTRAL (7)	128	124	128	+	5%
148¼	136	100	Do pf (6)	135	135	135	—	4
80	80	20	Do leased lines (4)	*78	78	78	—	5%
35¾	20	42,200	Indepen Oil & Gas (2)	24½	21½	24½	+	8%
33½	20¾	2,800	Indian Motocycle (1)	26	23¾	25¾	—	3%
44¾	29	135,100	Indian Refining	44¾	34¾	42¾	+	4%
42¾	28	37,200	Do ctfs	40	32	39	+	2%
135	110	1,900	Industrial Rayon	130	110	130	+	4
137	130	1,000	Ingersoll-Rand (16)	131	126	130	—	1
96¾	75½	6,000	Inland Steel (7%)	95¾	86	91	—	1%
69¾	45¾	74,200	Inspiration Copper (4)	60¾	45¾	56¾	—	3%
69¾	36	19,200	Interboro Rapid Tran.	49¾	39	48¾	—	2%
14¾	10¾	3,200	Intercontl Rubber	11¾	10¾	10¾	—	1
12¾	8	5,400	Intl Agricultural	14¾	12¾	12¾	—	1%
84	84	300	Do Prior pf (7)	84	84	84	—	
166¾	140¾	3,500	Intl Business Mch (5)	161½	151¼	160	+	1%
103¾	88	12,800	Intl Cement (4)	90	86	87¾	—	1%
103¾	61	266,900	Intl Combus Eng (3)	80¾	61	76¾	—	4
121	108½	500	Do pf (7)	111¾	110¾	110¾	—	
113	93¾	53,400	Intl Harvester (7%)	109¾	93¾	107¾	+	7%
143	140¾	1,700	Do pf (7)	142¾	140¾	141	—	4
102¾	65¾	18,400	Intl Match pf (2.30)	87¾	65¾	x85¾	—	3%
7¾	5	5,400	Intl Merc Marine	6	5	5¾	—	
41¾	36¼	11,200	Do pf	41	37¾	41	—	
72¾	40¾	759,900	Intl Nickel Can (80c)	52¾	40¾	52	+	1%
77¾	57½	2,300	Intl Paper (3.40)	76¾	72¾	75¾	—	4%
99¾	88½	1,000	Do pf (5)	99	88¾	x98¾	+	
28¾	27½	7,500	Intl Pap & Pr. A(2.40)	32¼	30¾	32	—	
24½	15¾	3,300	Do B	21	19¼	21	+	8%
19¾	10¾	43,900	Do C	14¾	12¾	14¾	—	
93	87¾	1,500	Do pf (7)	90¾	87¾	x88	—	1
62	52	2,300	Intl Printing Ink (2½)	57¾	52	56¾	+	4%
100	100	70	Do pf (6)	*101	100	100	—	
80¾	73	160	Intl Rys of C Am pf(5)	*75½	73¾	75¾	+	6%
80¾	73	10	Do pf (5), a 7 days	73	73	73	—	
90	35¾	160	Intl Salt	*83	76¾	76¾	—	7%
119	112¾	20	Intl Silver pf (7)	*116	115	115	—	
279	197¼	104,400	Intl Tel & Tel (6)	227¾	220	227¾	+	3%
83¾	74	4,800	Interstate Dept St (2)	79¾	74	78¾	—	2%
84¾	29	1,400	Intertype Corp (1½)	32¾	28¾	32¾	+	2%
69	53	2,500	Island Creek Coal (4)	60	53¾	58	—	2
107¾	136	2,200	JEWEL TEA (6)	143¾	136	143	—	4%
202¾	153¼	91,000	Johns-Manville (3)	181¾	155¾	x170	—	9%
122	119	100	Do pf (7)	121¼	121¼	121¼	—	1%
122¾	118¾	480	Jones & L Steelin pf(7)	*121¾	120¾	121	—	1%
16¾	6	13,800	Jordan Motor Car	11¾	6	10¾	—	1%
112¾	106	20	K C P&L 1st pf B(6)	*108¾	108¾	108¾	—	1%
98¾	78	5,200	Kansas City South(5)	83¾	78	x82	—	3
70¾	66¼	300	Do pf (4)	68¾	67¾	68¾	—	1
37¾	27¾	4,200	Kauffmann D Strs(2½)	29¾	27¾	29¾	—	1%
98	78	15,000	Kayser (J) & Co (6)	85¾	78	85¾	—	7%
46¾	26¼	1,400	Keith-Alb-Orph	32	28¾	29¾	—	6%
138	95¾	1,000	Do pf (7)	107	95¾	96	—	7%
24	11	81,700	Kelly-Springf Tire	15¾	11	17	—	7%
94¾	80¼	100	Do 8% pf	80¾	80¾	80¾	—	
61¾	47¾	13,100	Kelsey-Hayes Wh (2)	50¾	47¾	50¾	—	3%
110	106	90	Do pf (7)	*106½	106	106	—	6%
19¾	12	20,700	Kelvinator Corp	15¾	12	14¾	—	5%
96	91	150	Kendall Co pf (6)	*94	91	94	+	3%
104¾	78¾	679,200	Kennecott Copper (4)	95¾	82	95	—	4%
65¾	50¾	3,300	Kinney (G R) Co (12)	60¾	50¾	60¾	—	19%
29¾	25¾	440	Do pf (8)	*105	103½	103¾	—	1%
78¾	47¾	50,800	Kolster Radio	50¾	47¾	50¾	—	2%
39	32¾	9,700	Kraft P Cheese (1½)	34¾	32¾	34	—	2%
98¾	96	100	Do pf (6%)	96	96	96	—	
57¾	46¾	23,400	Kresge (S S) Co(1.60)	50¾	46¾	49¾	—	3%
115	109	100	Do pf (7)	*114	114	114	—	6%
33	15	2,700	Kresge Dept Stores	17¾	15	16¾	—	2
73¾	71½	100	Do pf	73¾	73¾	73¾	—	5%
114	96¾	500	Kress (S H) Co (1)	99¾	96¾	96¾	—	2%
46¾	35¾	106,800	Kreuger & Toll	39¾	35¾	39¾	+	1%
122½	85	94,400	Kroger G & B (el)	97¾	85	94	—	2%
32	26¼	3,000	Lago Oil & Trans	30¼	27	28¾	+	3%
137¾	127¾	69,700	Lambert Co (8)	149	136¾	145¾	—	3%
25	18½	6,200	Lee Rubber & Tire	19¾	18¾	19¾	—	1%
55	55	1,300	Lehigh P Cement(2½)	59¾	53	55	—	1
110¼	106¾	200	Do pf (7)	*110	106½	109	—	1
97¾	86¾	1,800	Lehigh Valley (3¾)	90¾	86¾	90	—	2
26	19	3,600	Lehigh Valley Coal	22	20¾	20¾	—	1%
40	34½	100	Do pf (3)	34½	34¾	34¾	—	4%
68¼	52¾	6,600	Lehn & Fink Prod(3)	58¾	52¾	56¾	—	2
61	53¾	2,400	Link Belt (2.40)	55¾	53¾	54¾	—	2%
103¾	81¾	1,700	Liggett & Myers (15)	99¾	81¾	89¾	+	3%
137¾	125¾	127,000	Do B (15)	138¾	125¾	137¾	+	3%
137¾	135¾	200	Do pf (7)	135¾	135¾	135¾	—	5%
53	44¾	6,600	Lima Locomotive	53¾	44¾	47¾	—	
113¾	71¾	11,200	Liq. Carbonic (14¾)	80¾	71¾	73	—	1%
84¾	60¾	34,200	Loews Inc (13)	77¾	60¾	64¾	—	20%
110¾	98	700	Do pf (6½)	100	98	99	—	1%
95	90	200	Do pf (6½) ex war.	92	90	92	—	
10	7¼	40,900	Loft, Incorporated	10	7¼	9¾	+	1%
33½	28¾	400	Long Bell Lum. Cl. A	29¾	29	29	—	
74¾	59¾	18,700	Loose-Wiles Bis (2.60)	65¾	59¾	63¾	—	2%
120	116¾	20	Do 1st pf (7)	*116	116½	116	+	1%
23¾	20	9,200	Lorillard (P.) Co	24¾	20	23¾	—	
93	86	300	Do pf (7)	88	86	86	—	6
18	12¾	32,600	Louisiana Oil Ref	15¾	12¾	15¾	+	1
100¾	89	10	Do pf (6%)	*92	92	92	+	1
47	36¾	11,900	L'ville G&E Cl A (1¾)	41¾	38	40¾	—	3%
153½	133¾	900	L'ville & N'hville (7)	139¾	133¾	139	—	1
83¾	66¾	6,500	Ludlum Steel (2)	73¾	66¾	72	—	3%
102¾	98¾	300	Do pf (6½)	98¾	98¾	98½	—	
46	40	200	MacANDREWS & FORBES (12.85)	40	40	40	—	1%
107	104	50	Do pf (6)	*107	107	x107	+	2
80	71¼	2,000	McCall Corp (4)	78	71¾	72	—	5%
113¾	100¾	700	McCrory St Cl A (2)	*107	102	102½	—	7
116¾	100	3,500	Do Class B (2)	107	100	104	—	4
120	113¾	400	Do pf (6)	117	115	115	—	4%
43	42	800	McGraw Hill (2)	43¼	42	42¾	—	1%
23¾	19¾	1,600	McIntyre Por Min (1)	19¾	19¾	19¾	+	1%
72	62¾	3,300	McK'port Tin Plate (4)	72	62	69	—	2%
59	49	6,400	McK'ssn&Robns (1.60)	54½	49	53¾	—	1%
62	55	3,800	Do pf (3½)	55	55	55	—	6%
114¾	91	55,500	Mack Trucks (6)	104	91	98	—	5
140	122	100	Mackay Cos (7)	140	140	140	+	17%
34½	33¾	700	Do pf (4)	35¾	33¾	35¾	+	3%
147	136	7,200	Macy (R H) & Co (c2)	157¾	148	155	—	2
24	18¼	4,400	Mad Sq Garden (1½)	21¾	19	20	—	1%
82½	66	28,700	Magma Copper (5)	79¾	68¾	x75¾	—	2%
39¾	24½	3,100	Mallinson & Co	28	24½	25	+	1%
105¾	95¾	70	Do pf (7)	*100	95¾	100	+	1%
39½	22	600	Mandel Bros. (2½)	31	31	31¼	—	1%
37¾	29¾	3,900	Man. Elec. Supply	30¾	29¾	29¾	—	1%
57¾	45¾	9,900	Man El mod gtd (5)	52	45¾	50¾	+	2%
35¾	28¾	3,400	Manhattan Shirt (2)	30¾	28¾	29¾	—	2%
17¾	12	3,500	Maracaibo Oil Exp	16¾	12¾	15¾	—	1%
4¾	3	200	Market St. Ry	3	3	3	—	
39¾	31¼	400	Do prior pf	31¾	31¾	31¾	—	
47¾	35¾	91,800	Marland Oil	43	37¾	42¾	+	2%
79¾	69¾	1,000	Marlin-Rockwell (4)	70¾	69¾	70¾	—	5%
84	66¾	8,100	Marmon Mot Car(4)	77¾	70¾	76	—	1%
18	14	1,000	Martin-Parry	14¾	14	14	—	
218	172	2,000	Mathieson Alkali (6)	192	172	192	—	5
103¼	83	12,000	May Dept. Stores(4)	89	83	86	—	5%
24¾	20¾	11,900	Maytag Co (12)	23¾	20¾	23¾	+	1%
45¾	41¾	3,500	Do pf (3)	41¾	41¾	41¾	—	
90¾	87¾	700	Do 1st pf (6)	87¾	87¾	87¾	—	
72	56¾	400	Melville Shoe (1.10)	58	56¾	56¾	—	3%
34¾	20	8,900	Mengel Company	25¾	20	24¾	—	2%
27	24	1,100	Met Gold Pic pf (1.89)	26¾	26	26	+	2
275	226	20	Mexican Petrol (152)	*240	226	240	—	2
69¾	41¼	115,900	Mexican Seaboard	53	41¼	51¾	+	1
54¾	30¾	84,700	Miami Copper (2)	50¾	35¾	49	—	2
39½	30¾	52,600	Mid-Con Petroleum(2)	36¾	33	35¾	+	2%
3¾	3¼	22,900	Middle States Oil	4¾	3¾	4¾	—	
3¾	2¾	4,800	Do ctfs	3¾	2¾	2¾	—	
266¾	225	4,700	Midl'd S Frd pf (12)	261¾	245¾	260	—	1
28¾	22¼	2,400	Miller Rubber	26¾	26¾	26¾	—	
106¾	101	20	Mill El Ry & Lt pf(6)	*106	106	106	—	1%
3¾	2¾	2,700	Minn & St Louis	2¾	2¾	2¾	—	
87	71	500	Minn, St P & SSM pf	73	72	72	—	7
66	59¼	10	Do leased lines (4)	*59¼	59¼	59¾	—	
55	42¾	44,000	Mo, Kansas & Texas	43	42¾	42¾	—	
105¾	102¾	3,300	Do pf (7)	103¾	102¾	103¾	+	
97¾	62¾	33,000	Missouri Pacific	75¾	62¾	73¾	—	3%
137¾	120	11,100	Do pf (5)	134¾	127¾	134¾	+	3%
80¾	65¾	22,000	Mohawk Carp M (2½)	73	65¾	72	—	2%
156¾	111¾	250,600	Montgom Ward (2½)	126¾	111¾	122	—	2%
8	5	6,800	Moon Motors	6¾	5	6	—	
86¾	78¾	130	Morris & Essex (3½)	*82¾	78¾	78¾	—	4%
6¾	3	21,600	Mother L Coalitn(40c)	5¾	3	5	—	
39¾	19¾	11,100	Motion Pictures	38¾	35	37	+	12
22¾	16¾	6,200	Moto Meter, Class A	21¾	19¾	21¾	—	
206	165	1,200	Motor Products (2)	185	177	180	—	5
47¾	39	15,800	Motor Wheel (2)	44	38	43¾	—	1%
81¾	56¾	4,800	Mullins Mfg	63¾	55¾	57¾	—	
102¾	92	70	Do pf (7)	*94¾	94	94¾	—	7%
59¾	50¾	1,700	Munsingwear (3)	53	50¾	52	—	2
72¾	62	43,100	Murray Corp	71¾	62	68¾	—	2%
110¾	94	80,100	NASH MOTORS (6)	104¾	94	102¾	—	2%
199¾	186	60	Nash, Ch & St L (7)	*194	190¼	194	+	5
39¾	27¾	21,400	National Acme (1)	33½	28¾	32¾	—	3%
71	50¾	23,500	Nat Bellas Hess (1)	60¾	50¾	56	—	4%
205	168	10,100	National Biscuit (7)	177¾	168	x177¾	+	3
144	141¾	100	Do pf (7)	143	143	143	—	1
148¾	96	336,300	Nat C Reg Cl A (14)	136¾	113¾	134	+	4%
137¾	116¾	60,500	Nat Dairy Prod (12)	124¾	116¾	124¾	—	7%
37¾	28¾	4,500	Nat Depart Stores	35	34	34	—	1
55¾	33	20,800	Nat Distillers Prod	43¾	33	43¾	+	2
86¾	67¾	1,400	Do pf	77¾	71¾	77¾	—	7%
63¾	49¾	1,300	Nat En & Stamp (1)	55	49¾	54¾	+	1%
175	132	7,300	National Lead (5)	153	145	150	—	3%
144¾	140	330	Do pf (6)	*141½	140	140	—	1%
61¾	42¾	171,200	Nat Pow & Light (1)	55	42¾	52¾	—	2%
17	10¾	2,100	National Radiator	12	10¾	10¾	—	
41	30	100	Do pf	32¾	32¾	32¾	—	
3¾	2	2,000	Nat Rys of Mex 2d pf	2¾	2	2¾	—	
144	111¾	1,900	Nat Supply (?8)	118	111¾	117¾	—	1
118	109¾	50	Do pf (7)	*115	115	115	—	
155	129	200	Nat Surety (5)	130	130	130	—	
91¾	70	16,500	Nat Tea (1½)	78¾	70	75	—	2
63¾	39¾	281,800	Nevada Cons Cop (3)	57¾	44¾	56¾	—	1
140¾	133	10	New Or. T & M (7)	*133	133	133	—	
49¾	41¼	4,600	N Y Air Brake (2)	47¾	41¼	47	—	1%
204¾	175¾	44,600	New York Cen (8)	186¾	175¾	x188	+	1%
145	128¾	1,500	N Y, Chi & St L (6)	132	128¾	129¾	—	1%
108¾	105¾	1,000	Do pf (6)	109	106¾	108	—	2%
58¾	41¾	1,300	New York Dock	46	41¾	44¾	—	2%
379	285	350	N Y & Harlem (5)	*307	285	305	—	3
128¾	80¾	25,300	N Y, N H & H (4)	89¾	80¾	88¾	—	1%
119¾	114¾	3,400	Do pf (7)	116¾	115¾	116	—	1%
33	25	7,000	N Y, Ont & West	27¾	25	26	—	1%
9¾	6¾	100	N Y Railways pf	6¾	6¾	6¾	—	
41	26¼	20	N Y St Railways pf	*26¾	26¾	26¾	—	2
14¾	11¼	10	N Y St Ist pf (7)	*113	113	113	—	
103	95¾	130	Do pf (6)	*100	98½	100	+	1%
48	43	800	Newport Co A (3)	44	45	44	—	
45¾	41	200	Norfolk South (2½)	41	41	41	—	
206	191	3,900	Norfolk & West (110)	197	191½	196¾	+	1%
36	33	10	Do pf (4)	*34	34	34	—	
109¾	90¾	33,100	N Am (b 10% stock)	102¾	98	102	+	1%
54¾	51¾	1,400	North Amer pf (3)	53	51¾	52	—	1%
103¾	99¾	800	No Am Edison pf (6)	100¾	99¾	100¾	+	1%
64¾	54¾	6,000	No Ger Lloyd (3.41)	58¾	54¾	x56¾	—	
86¾	85	80	North Central (4)	*86	86	86	—	
116¾	96¾	15,000	Northern Pacific (5)	104¾	98¾	103¾	+	1%
112	99¾	7,700	North Pac ctfs (5)	103¾	99¾	103	—	
50	46	20	Northw Telegr (3)	*46	46	46	—	1%
6¾	5	1,900	Norwalk Tire & Rub	5¾	5	5	—	1%
32	23¾	1,300	OIL WELL SUPPLY	24¾	23¾	24¼	—	1%
106¾	99	100	Do pf (7)	*100	99	100	—	
10¾	7¼	13,900	Omnibus Corporation	10¾	8¼	10	+	2%
90	80	100	Do pf (8)	90	90	90	—	
80¾	72¾	9,800	Oppenheim Collins (4)	77¾	76	77	—	5%
86¾	71	130	Orph Circuit pf (8)	*74	71	71	—	8

Range 1929 High	Low	Sales.	Stock and Dividend Rate.	High	Low	Last	Ch'ge	Net Yld.
340	270	3,200	Otis Elevator (6)	330	310¾	x318	—	1%
125	122	620	Do pf (6)	*123¾	122	122¾	—	5%
48¾	37¾	60,600	Otis Steel	45¾	40¾	44¾	—	
108	101	200	Do pr pf (7)	103	103	103	—	6%
98¾	81	4,100	Owens Bottle (ci)	96	91	96	—	12
50	32	20	PAC COAST 1st pf	*32	32	32	—	19
40	21½	50	Do 2d pf	*30	30	30	—	8
96¾	53¾	6,400	Pan Gas & Elec (2)	87	68¾	86¾	—	2%
85	70	1,500	Pacific Lighting (3)	87¾	74¾	76	—	4
33¼	29	70	Pacific Mills	*34	28	30	—	
1¾	1	3,300	Pacific Oil Stubs	1¾	1	1¼	—	
200	159	380	Pac Tel & Tel (7)	*185	179½	185	+	3%
153	116¼	218,000	Pack Mot Car (?8%)	137	116¾	134½	—	5%
52¾	40¾	4,200	Pan-Am Pet & Trans	52¾	45	52¾	—	2%
63	40¾	159,100	Do Class B	53	43¾	52¾	—	2%
17¾	14¾	800	Pan-Am West Class B	15¾	14¾	14¾	—	2%
15¾	9¾	4,800	Panhandle Prod & Ref	12	10¾	12¾	—	2%
72	55¾	168,300	Param Fam Lasky (3)	66¾	63¾	66	—	
87¾	69¾	2,900	Park & Tilford (?3)	69¾	69¾	x77¾	—	
12¾	10	51,400	Park Utah C M. (80c)	11¾	10¾	10¾	—	7%
18¾	7¾	84,800	Pathe Exchange	11¾	7¾	10¾	—	
30¾	15¾	9,200	Do Class A	20¾	20	20	—	1%
47¾	34¾	61,900	Patino M & E (3.80)	45	38¾	43¾	—	
22¾	19¾	3,200	Peerless Motor Car	19¾	19¾	19¾	—	
55¾	33	29,900	Penick & Ford	52¾	50	52	—	2%
110	104½	40	Do pf (7)	*105	105	107	—	6%
12	8¾	900	Pennsylvania, C & C	9	8¾	8¾	—	
27	17	4,600	Penn Dixie Cement	18¾	17	18¾	—	1%
94	94	200	Do pr A (7)	97	97	97	—	
83¼	72¼	35,700	Penn Railroad (3½)	79¾	72¾	75¾	—	4%
287¾	208	1,000	People's Gas, Chi (8)	273	267	272	—	2%
174¾	148	520	Pere Marquette (?6)	165	151	159¾	—	3%
101	96	160	Do prior pf (5)	*100	99	99	—	5
97	92	200	Do pf (5)	94	94	94	+	
122½	111	7,100	St. Louis San Fr. (8)	114¾	111	113¾	—	7%
96¾	92¼	2,000	Do pf (6)	92	92	92	—	
115¾	96¾	13,300	St. Louis Southwest	106¾	96¾	101¾	—	6%
92¾	90	200	Do pf (5)	91	90	91	—	5
51¾	35¼	2,500	Savage Arms (2)	42¾	38¾	41	—	2
41¾	29	20,400	Schulte R Str. (h3½)	30¾	29¾	30	—	
118¾	105	80	Do pf (8)	*110	108	109	—	
21¾	16½	2,200	Seaboard Air Line	17¾	17	17¾	—	
24½	20	500	Do pf	21¾	21¼	21¾	—	
21	15¾	900	Seagrave (el.20)	18¾	17¾	x17¾	—	
151	139¾	111,400	Sears, Roebuck (12½)	153¾	139¾	150¾	—	2%
10¾	5¾	47,900	Seneca Copper	9¾	6¾	9¾	—	
142	122¾	5,600	Shattuck (F G) (2)	132¾	125	132¾	+	4
55¾	43¾	300	Shell Tr & Tr (el2.4)	46¾	46¾	46¾	—	
31¾	25¾	125,300	Shell Union Oil (1.40)	31¾	29¾	29	+	
74½	54¾	300	Shubert Theatre (5)	65	54¾	63½	—	
116	75	60,700	Simmons Company (3)	88	78	86½	—	
23¾	18¾	12,100	Simms Petrol (1.60)	21	18¼	20	—	
45	35¾	522,000	Sinclair Con. Oil (12¾)	41¾	35¾	41	—	1%
111	109	700	Do pf (8)	109¾	109	109	—	
40¾	32¾	29,400	Skelly Oil (2)	41¾	32¾	37¾	+	2%
16¾	10¾	4,100	Snider Packing	12	10¾	12	—	
50¾	33	600	Do pf	41¾	38¾	41¾	+	1%
68¾	53¾	14,400	So. Cal. Edison(2)xrts	59¾	55¾	57¾	+	1%
42	35¾	600	South Dairies Class A	39	35¾	35¾	—	3
15¾	11¾	1,300	Do Class B	13¾	12	13	—	
138¾	124	12,300	Southern Pacific (6)	128	122¾	127¾	+	4%
44¾	34	8,700	S Porto R Sug (12%)	37¾	34	36¾	+	
133	125	10	Do pf (8)	125	125	125	—	1
156¾	142	9,200	Southern Railway (8)	147	142	147	—	1%
99	97¾	400	Do pf (5)	98¾	97¾	98¾	+	
140¾	109	110	Do M & O ctfs (4)	*115	109	110	—	5
52¾	39¾	3,600	Spang Chalfant & Co	53	39¾	42	—	1%
183	180½	1,400	Sparks Withington (5)	183	180½	181	—	
14¾	10	160	Spear & Co	*10¾	10	10¾	+	
80¾	76	130	Do pf (7)	*77¾	77	77	—	
66¾	45	9,100	Spicer Mfg	59	52¾	58	—	
117¾	77¾	23,300	Spiegel M. Stern (3)	109¾	99¼	108¼	—	
55¾	50	2,400	Do pf (3)	52	50	50	—	6%
34¾	30	6,700	Stand. Comi. Tob (1)	34	30	33¾	—	3
99¾	80¾	10,700	Stand Gas & El (3½)	89	80¾	x89	—	
67	63½	1,100	Do pf (4)	64	63¾	64	—	
163¾	104	300	Standard Milling (6)	112	104	112	—	3
81¾	64	128,900	Stand. Oil of Cal. (?3)	79¾	69¾	78¾	—	4%
59¾	48	285,900	Stand. Oil N. J. (?1½)	59¾	51¾	58¾	—	4%
43¾	38	138,100	Stand. Oil N. Y. (1.60)	44¾	38¾	43¾	—	2%
7	4¼	3,100	Stand Plate Glass	6	5	6	—	
31	17	150	Do pf	*20	18¾	18¾	—	13%
54	41	5,000	Stand. San. Mfg.(1.68)	45¾	41	42¾	—	3%
43¼	29	1,100	Stanley Co America	32¾	29	30	—	2%
145	120¼	24,300	Stew Warn Spd (6)	134	120¾	134	—	4%
74	52¾	9,100	Strom. Carburetor (3)	74	60¾	74	—	4%
98	77	52,700	Studebaker Co (15)	84¾	77¾	84	—	17%
125	124¾	100	Do pf (7)	*125	124¾	124¾	—	5%
43	37¾	1,500	Spencer Kellogg (1.60)	39	37¾	38¾	—	4%
4¼	3	5,600	Submarine Boat	3½	3	3¾	—	
64	57	2,700	Sun Oil (g1)	64	57	62	—	2
105¾	100	880	Do pf (6)	*104¾	104	104	—	6
12

INSURANCE STOCKS

American
Baltimore American
Bankers Indemnity
Camden Fire
Firemens
Great American
Halifax Fire
National Liberty
Public Fire

Outwater & Wells
15 Exchange Place, Jersey City, N. J.
Telephone 3800 Montgomery

Republic Brass Corporation

Descriptive circular on request

Kissel, Kinnicutt & Co.
Members N. Y. Stock Exchange
New York Chicago

Shares in the South
INCORPORATED

An investment trust placing its funds in sound diversified enterprises which are in position to benefit from the exceptional business expansion now favoring the South.

Write for full details

Rogers Caldwell & Co.
INCORPORATED
150 Broadway, New York
Telephone: Rector 8068
Affiliated with
Caldwell & Co., Nashville

The National Toll Bridge Company

6% Convertible Debentures

These bonds, the senior security of the company, afford a strongly secured investment, maturing in 10 years, yielding over 6.25%, and convertible into the company's Class A stock, which is listed on the New York Curb.

We recommend these bonds for investment.

BATTLES & CO.
Established 1890
Telephone HANOVER 0352
30 Broad St. New York — 1518 Locust St Philadelphia

U. S. Realty & Improvement Co.

Analyzed in our latest WEEKLY REVIEW

Copy T-98 on request

PRINCE & WHITELY
Established 1879
Members New York Stock Exchange
25 BROAD ST. NEW YORK
Uptown Office: Hotel St. Regis

AMERICAN MARKETS AS VIEWED ABROAD

Sharp Decline and Recovery of Stocks Here Has Repercussions in Most European Centres.

LONDON SEES AIR CLEARED

In Some Foreign Quarters Immediate Future of Situation Is Regarded in Optimistic Light.

Special Cable to THE NEW YORK TIMES.

LONDON, March 28.—There is much satisfaction, even jubilation, in London's financial circles over Wall Street's severe rout last Tuesday. Much of Europe's recent monetary worries, particularly that of London, have been due to speculative excesses in the United States, and anything which occurs to upset this movement is heartily welcomed. London is making no attempt to forecast what lies immediately in front of Wall Street, but has no hesitation in predicting a definite slowing down of stock market activity and steadily receding values over the next few months.

Tuesday's debacle showed what can happen when a concerted effort is made to check speculation, while events since have demonstrated that there is no desire to precipitate a crisis. It is hoped that Wall Street will take warning from this week's happenings and abandon its attitude of defiance to banking interests. It is to nobody's interest that the speculative bubble burst in such a manner as to spread disaster all around, and the timely support given to the market when panic appeared to threaten is appreciated as much by the London market as by Wall Street. It is believed, however, that this week's break has constituted a lesson which Wall Street will take to heart and that a more orderly retreat from the position it has lately taken will follow.

The Wall Street decline had less influence on our stock market than would have been the case a few weeks ago. For some time past, operators here have not been actively following your market because it was judged that a severe reaction was long overdue, so that the marking down of prices of many British industrial securities, which occured this week, has been merely an adjustment to American levels. Our own markets as a whole have developed quite a bullish feeling, owing to Wall Street's shake out, which is considered to have cleared the air and improved the international monetary situation. The discount rate is being firmly maintained because it is felt that the position in the United States remains very uncertain and that notwithstanding its recent reverse, Wall Street may possibly not take its lesson properly to heart and may continue to do battle with banking authorities.

Paris Markets Followed New York.

Special Cable to THE NEW YORK TIMES.

PARIS, March 29.—The fresh violent reaction on Monday and particularly Tuesday in New York affected the Bourse also. On Wednesday and Thursday quotations hardened in response to recovery in Wall Street. The evolution in your market was followed attentively all week. The rise in call money was generally expected because it was known that the banks would have to withdraw funds from the stock market to meet tax payments and also because it was thought after warnings given the Federal Reserve would do nothing to attenuate money market conditions.

Nevertheless, the sharp rise in call money to 15 then to 20 per cent caused some surprise by its amplitude. Such high rates are very onerous for buyers and the liquidations which occurred on Monday and Tuesday are easily understood. The recovery on Wednesday was ascribed first to the influx of fresh funds, partly from abroad, attracted by the advancing call money rate. It is also considered in financial circles that New York banks intervened on the market to prevent a panic. Nevertheless, the declaration of Charles E. Mitchell of the National City Bank is not considered here altogether reassuring and the future evolution of Wall Street leaves room for anxiety, although the recovery which took place indicates splendid vitality in your market.

Future Viewed Cheerfully by Berlin.

Special Cable to THE NEW YORK TIMES.

BERLIN, March 29. — Tuesday's events in Wall Street are variously interpreted. Some authorities declare that the enormous volume of trading accompanied by the price fall, despite the intervention of the banks, foreshadows a prolonged stock liquidation and much lower quotations. A parallel is even drawn with 1907. Other authorities emphasize the fact that leading stocks suffered little. These considered Tuesday probably marked the highest mark of the dear money crisis and regard Wall Street's future as optimistic.

"Defense" Measures Abroad.

Special Cable to THE NEW YORK TIMES.

ROME, March 29.—The situation in the American markets appears increasingly impossible, particularly in regard to the defenses which European markets have been obliged to adopt to prevent an influx of gold to America. It appears difficult to adopt measures to produce a slow but unperceivable normalization of speculation without causing a sudden collapse due to panic when strict rules are adopted to restrict brokers' credits.

The American stock exchanges created perplexity in some Italian financial circles, owing to influence violent movements may have on the Italian monetary situation, which is delicate because still convalescent.

Easier Money Predicted.

Special Cable to THE NEW YORK TIMES.

AMSTERDAM, March 28.—Bankers here believe that American money rates will soon fall to more normal levels. Such a development would be highly welcomed here as these rates are seriously hampering European markets.

New British Budget on April 15 Expected to Give Tax Change

Special Cable to THE NEW YORK TIMES.

LONDON, March 28.—The British budget will be introduced April 15. To date the revenues exceed expenditures by nearly £10,000,000 and, allowing for adjustments still to be made before the end of the fiscal year, which concludes this month, there is promise of a small surplus. Budget secrets are, as usual, being well kept, but in view of the coming general election taxation proposals for the new year are being awaited with very keen interest. It is not believed, however, that the government will make any serious attempt at vote-catching in its financial program.

MONTH END PASSES SMOOTHLY IN FRANCE

Rediscounts Up Sharply at Central Bank, but Institutions Require Less Accommodation.

RESERVES GO UP TO 42.26%

Gold Supply Supplemented by Purchases From Public and by Colonial Stock of Metals.

Special Cable to THE NEW YORK TIMES.

PARIS, March 29.—The approach of the end of the month has not caused a great tightening in the money market. Call money rates remain at 3 per cent and outside discount rates 3%, being ½ lower than the official rate. It is now thought that the end of the month and the quarter due-date will be easier than expected a fortnight ago. The bank return, dated March 22, shows an increase of 324,000,000 francs in the amount of trade bills discounted at 5,017,000,000 francs. The Feb. 22 return shows that the bank held 5,361,000,000 francs in trade bills, thus showing that although the banks have had large recourse to rediscounting at the Bank of France, the view is that the approaching quarterly settlement day they require less accommodation than last month.

This is an indication that monetary conditions remain favorable, but the question is whether France can continue much longer such low interest rates in view of the successful elevation of discount rates abroad. This question predominates in financial circles here, especially since the Dutch bank raised its rate, which elevation may be a prelude to a general advance of European money rates.

Despite the increase in discounts, the bank return of March 22 shows total liabilities of 60,737,000,000 francs, a decrease of 246,000,000 compared with the previous week, the bank having sold during that period foreign exchange to avert a rise in dollars and to avoid an exodus in gold. Total bank holdings abroad fell, therefore, from 29,268,000,000 francs on March 15 to 29,033,000,000 on March 22. On the other hand, the gold reserve rose simultaneously by 87,000,000 francs from 34,034,000,000 to 34,121,000,000 francs. The proportion of reserve to liabilities thus rose from 42.03 per cent to 42.26. It is thought here that the increase in the gold reserve was not due to purchases in London or New York, but is supposed to have resulted from fresh purchases from the public and from the transfer to the Bank of France by the Colonial issuance of bank gold against foreign exchanges.

During the last few days the Bank of France did not have to sell foreign exchange on the market, as the temporary influx of funds deposited abroad stiffened the franc. This influx arose from the necessity of the banks to have ample supplies of francs at their disposal before the month-end.

BRITISH LABOR IMPROVES.

Marked Gain Shown in Number of Employed Workmen.

Special Cable to THE NEW YORK TIMES.

LONDON, March 28.—Further marked improvement in the labor situation occurred in the week ended March 18. The total number of registered unemployed dropped 86,339 to 1,182,500. This follows a decrease of 118,532 in the previous week and makes the total decline 275,554 in one month.

To some extent the improvement is due to breaking up of severe weather, but lately it has been due to a genuine increase in trade. Compared with a year ago, the number of unemployed still shows an increase of 116,423.

BANK OF ENGLAND ADDING TO ITS GOLD

Establishes Net Gain in Metal Movement for First Time Since January Report.

TO GET AFRICAN SHIPMENT

Total of £1,800,000 En Route, of Which Bank Will Take the Bulk to Aid Reserves.

Special Cable to THE NEW YORK TIMES.

LONDON, March 28.—Interesting events are taking place in regard to gold movements. While there is a good deal of mystery surrounding last Monday's purchase of nearly £1,000,000 of gold by the Bank of England, owing to the fact that the Bank does not disclose the sources from which it receives gold, it is generally assumed that this came from Holland, which recently released £2,000,000 of gold, an amount that was shown by British custom's returns as having been imported into England.

This movement of gold from Holland to London has been necessary in order to maintain exchange, but the advance in the Dutch bank rate to the same level as the London official discount rate has now corrected the position to a considerable extent. Other gold movements are taking place which are leading to a distinctly more optimistic feeling in the money market. Next Tuesday £800,000 in gold arrives in London from South Africa, while even larger shipments are following from the same quarter. A total of £1,000,000 of gold is also on its way from Australia, so that in the absence of any favorable exchange movements there is every prospect of the Bank of England being able to add very substantially to its gold reserve during the next few weeks.

This influx has turned the net gold movement of the Bank of England from a loss to a gain for the first time since last January, while since the bank rate was raised in February there has been an increase in the bank's gold holdings from £150,000,000 to £154,734,000.

Germany May Sell More Gold.

Special Cable to THE NEW YORK TIMES.

BERLIN, March 29.—Unless the New York money market position radically changes, the Reichsbank will be compelled to sell further gold. Bankers deny the existence of large German credits in New York. Remittances to New York in the past few weeks mainly represent called in or voluntarily paid American credits. German bank deposits in America and other foreign banks have increased heavily over 1928, but are less than foreign deposits here.

It is estimated that of the 10,500,000,000 marks deposit liabilities of six chief banks, 4,500,000,000 are to foreigners. The firmness of dollar exchange on Wednesday, however, represented German dollar buying with the aim of short-term investment in America as the result of the big rise in interest rates in New York last Tuesday and Wednesday.

STERLING HOLDS ITS GAINS.

Light Pressure Reported Due to Adversion to Loans Here.

Special Cable to THE NEW YORK TIMES.

LONDON, March 28.—It is noted with satisfaction that the record high level to which the call money rate has risen has not adversely affected sterling, and judging from this, the New York market is not now capable of attracting foreign funds on the same scale as before. For some time past, London has distrusted the American credit situation, and while it has not apparently withdrawn funds to any extent, it has not been placing any fresh money in the American market.

Its action in this respect is probably not entirely voluntary and has been dictated to some extent by American banks, which have lately been placing obstacles in the way of the influx of foreign money.

FRENCH TAX RECEIPTS UP.

Gain of 664,000,000 Francs Established in First Two Months of Year.

Special Cable to THE NEW YORK TIMES.

PARIS, March 29.—February fiscal receipts were 2,756,000,000 francs in the form of taxes. For the first two months the receipts were 6,621,000,000 francs, an increase of 664,000,000 over the corresponding period of 1928.

By adding the receipts of caisse amortissement to the total paid by taxpayers, the government's income was more than 8,000,000,000, being 1,500,000,000 more than in the corresponding period of 1928.

FRENCH FOREIGN TRADE REFLECTS A REDUCTION

Imports Show Sharp Expansion as Exports Lag as the Result of Diminished Outlets.

Special Cable to THE NEW YORK TIMES.

PARIS, March 29.—Foreign trade results have not been satisfactory since the beginning of the year. February imports reached 5,162,000,000 francs, exceeding the exports by nearly 1,050,000,000 francs. During the first two months, imports exceed exports by nearly 2,500,000,000 francs, whereas during the corresponding period of 1928 the surplus of imports hardly reached 1,000,000 francs.

The increased deficit was due simultaneously to an increase of 1,905,000,000 in imports and a diminution of 606,000,000 in exports. Imports of raw material increased 955,000,000. Purchases of foodstuffs and manufactured goods also rose 521,000,000 and 428,500,000 respectively. The decrease in exports chiefly affects manufactured articles, sales of which show a decrease of 334,000,000.

These results are unfavorable and show that French industries have a hard fight against foreign competition and that outlets abroad tend to diminish. Furthermore, some consider that increased purchases of raw material do not correspond with the development of industry. Opinions are expressed that manufacturers are taking advantage of the comparatively easy credits to accumulate stocks greater than their normal requirements.

MEASURED DEFLATION PREDICTED IN ITALY

Result of Recent Success in Election of Fascist Regime Expected to Aid Company.

Special Cable to THE NEW YORK TIMES.

ROME, March 29.—The result of the complete adhesion to the Fascist régime in the recent general election consolidates the unvarying political equilibrium of the State, and it is believed the budget defense will have the effect of gradually strengthening gold reserves and that there will be slow deflation, a constant decrease in the public debt and an increase in the industrial and agricultural programs.

In Europe as well as in Italy equilibrium of all markets has not yet been reached and the evil effects of inflation are not yet wholly eliminated, although the situation is almost everywhere greatly improved by stabilization. The reparation problems present an abnormal situation. Italian crop forecasts are optimistic, as it appears that the damage of the intense and prolonged frost was relatively limited. It is foreseen that there will be a satisfactory cereal crop, but the outturn of garden products and fruits will be limited.

MOVE AGAINST U. S. URGED.

German Professor Warns of "Inundation" of American Wares Abroad.

Special Cable to THE NEW YORK TIMES.

BERLIN, March 29.—Professor Carl Oppenheimer of Berlin declares that if Europe does not create a customs union as against the United States, she must expect a collapse due to inundation with American wares. America will increasingly exclude European wares. Europe's gold will consequently fly to America and America will avoid gold inflation by investing heavily in South America, China and Russia, which, after Europe's ruin, will in turn be inundated with American wares, he declared.

BOERSE PRICES ARE HIGHER.

Electrical, Rayon, Brewery and Potash Stocks Show Advances.

Special Cable to THE NEW YORK TIMES.

BERLIN, March 29.—The Boerse week began with realizations, followed by relatively firm markets, with considerable foreign buying and a rise in electricals, rayons, breweries and potash stocks.

The Frankfurter-Zeitung stock index for March 22 was 130.42, against 127.57 a week earlier.

German Cereal Crops Good.

Special Cable to THE NEW YORK TIMES.

BERLIN, March 29.—The condition of German Winter cereals points to a good average crop, but for Spring cereals the prospect is uncertain because of the fact that sowing is several weeks delayed. Reports from Northern Europe generally show that the severe Winter harmed Winter crops very little.

Buy Guaranteed Safety

An Unquestionably Safe Investment
Legal for Trust Funds
To Net 5½% Guaranteed
Current Offerings

For Your Information

GUARANTEED First Mortgage Certificates, issued by the Lawyers Mortgage Company, are parts of specific Guaranteed Mortgages and are issued in any amount from $100 up. They enable the small investor to share in the choicest mortgages on carefully selected, well located buildings, heretofore available only to those who could invest in large amounts. Our Guarantee, to pay the principal and interest in full, is backed by $20,000,000 of Capital and Surplus. All details are attended to by the Company. There are no coupons to clip, as interest is mailed promptly every six months by the Company's own check. Interest at the full rate starts from date of payment.

There is only one instrument to look after, since all the original mortgage papers are held in trust by the Company, acting as registrar. Each Certificate, as it is issued, is registered for the protection of the investor. Diversified security and interest dates may be obtained by dividing the investment among several series.

$240,000
Secured by Land and Building on the West Side of Holland Avenue, 373 feet 4¼ inches South of Pelham Parkway, Bronx, New York City.
VALUATION: Land, $50,000; Building, $340,000; Total, $390,000.
RENTAL: $50,000 per annum (estimated).
MATURITY: April 15th, 1934. Semi-annual payments will reduce principal to $227,500.

$225,000
Secured by Land and Building at 1670 Longfellow Avenue between E. 173rd and E. 174th Streets, Bronx, New York City.
VALUATION: Land, $57,500; Building, $280,000; Total, $337,500.
RENTAL: $38,637 per annum.
MATURITY: April 16th, 1934. Semi-annual payments will reduce principal to $200,000.

$225,000
Secured by Land and Building on the Northwest Corner of Boscobel Avenue and West 169th Street, Bronx, New York City.
VALUATION: Land, $75,000; Building, $262,500; Total, $337,500.
RENTAL: $50,000 per annum (estimated).
MATURITY: April 1st, 1934. Semi-annual payments will reduce principal to $197,000.

$115,000
Secured by Land and Building on the Southwest Corner of Park Place and New York Avenue, Brooklyn, New York City.
VALUATION: Land, $40,000; Building, $132,500; Total, $172,500.
RENTAL: $24,300 per annum (estimated).
MATURITY: December 9th, 1933.

Tear Out and Mail

Please send me illustrated circular which gives full descriptions of these issues.
Name.....
Address.....
A-609

LAWYERS MORTGAGE CO.
R. M. HURD, President
Capital and Surplus $20,000,000
56 Nassau St., New York — 184 Montague St., Brooklyn
161-01 Jamaica Ave., Jamaica — 17 Prospect Ave., Mt. Vernon
No Loss to Any Investor in Our 36 Years of Operation and We Guarantee There Never Shall Be

During the Liquidation in the Stock Market

while many individuals were "throwing stocks overboard" the managers of many efficiently conducted investment trusts who foresaw just such a situation, were standing by with millions in cash ready to buy securities at distressed prices.

It is an old adage that the majority of investors "buy at the top and sell at the bottom", but intelligently managed investment trusts succeed where the investor generally fails.

In the light of recent developments, the shares of certain security management companies offer the investor an exceptional opportunity at this time. Upon request, we shall be glad to furnish specific recommendations.

Write us for a copy of "The Science of Successful Investing —A Study of the Modern Investment Trust", which discusses in succinct and interesting fashion the essential characteristics of successful investment trusts.

Ames, Emerich & Co., Inc.
Investment Securities
5 Nassau Street, New York
Chicago Philadelphia Milwaukee St. Louis Los Angeles San Francisco

New Issue

Exempt From All Federal Income Taxes

$950,000

City of Asheville, N. C.
6% Refunding Notes

Dated April 15, 1929 — Due April 15, 1933

Principal and semi-annual interest (April 15 and October 15) payable at the Chemical National Bank, New York City. Denomination $1,000 each. Coupon form.

ASHEVILLE, one of the largest cities of North Carolina, is located in a region having valuable mineral and timber resources. Its business activity has shown substantial gains in the past few years as evidenced by increases in the volume of building, bank transactions and manufacturing. Its popularity both as a winter and summer resort has been a factor of importance in the increase of population and wealth.

The net debt of the city, including this issue, is $13,004,816, the assessed valuation (1928) is $68,930,795, and the real valuation, as estimated, is $200,000,000. Asheville has no separate school district and the above bonded debt includes the City School Debt of $3,020,000. The City owns property valued at $19,813,781. The population, 1920 census, was 28,504 and the present estimated population is 40,000.

A Bill has been passed by the General Assembly subject to referendum on April 30th, 1929 by the voters of Asheville, to annex valuable surrounding territory including Kenilworth, Biltmore, Kimberly Heights, Lake View Park and other towns. This annexation will increase the population of the City approximately 20,000 and add $20,000,000 to the assessed valuation, while the total debt to be assumed will be only $500,000. Officials of the City of Asheville are confident of approval by the voters.

THESE NOTES, are direct and general obligations of the City of Asheville, payable from unlimited ad valorem taxes upon all taxable property therein.

Legality to be approved by Messrs. Reed, Hoyt & Washburn, New York

Price to Yield 5.25%

To Corporations required to pay the Federal Income Tax of 12%, this is equivalent to a yield of 6.068% from a taxable security.

B. J. Van Ingen & Co. — New York, Chicago
W. O. Gay & Co. — New York, Philadelphia, Boston

The above statements, while not guaranteed, are taken from information which we believe to be reliable.

NEW YORK STOCK EXCHANGE

Continued from Preceding Page.

Range, 1929. High.	Low.	Sales.	Stock and Dividend Rate.	High.	Low.	Last.	Ch'ge.	Net
13¾	8¾	13,600	VADSCO SALES CRP	10¾	8¼	9¾	—	¾
118½	83¾	61,000	Vanadium Corp (1½)	96⅞	89¼	95¾	—	2¾
35	27	600	Van Raalte	33	32	33		
78½	60	40	Van Raalte 1st pf	*77	76¼	77	—	1½
94⅞	83	15,400	Vick Chemical (4)	90	88	88¼	—	⅞
200	143	200	Victor Talk Mach (4)	200	198	200	+	20
114¾	110	1,500	Do prior pf (7)	113½	113	113½	+	½
24⅝	15¼	22,000	Virginia-Caro Chem	18⅝	15¾	18	—	4
65½	52	5,500	Do 6% pf	64¾	53	54¼	+	2
97½	90	100	Do pf (7)	92	92	92	+	2
48	45	30	Virg Iron C & C pf	*45	45	45		
50	40	20	Vulcan Detin'g "A"	*70	70	70	—	5
81⅜	61	5,400	WABASH	65⅞	61	64¾	—	2⅜
104⅞	91½	1,500	Do pf A (5)	93⅞	91½	93⅞	—	⅞
27½	22⅞	6,200	Waldorf System (1½)	25¾	23⅝	23⅝	—	⅞
106	100⅜	200	Walgreen Co pf (6%)	104¾	104¾	104¾	+	2½
38⅝	23½	33,200	Walworth Co (1.20)	35⅞	33¼	35⅞	+	2⅞
84⅜	45½	170	Ward Bak Cl A	*47¾	44	44	—	3
21¾	8¼	15,600	Do B	12¾	8¼	11¾	—	½
87½	71	500	Do pf (7)	73¾	71	71¾	—	2⅜
124	97	149,600	Warner Bros Pic	113⅞	97	109	—	6¾
59¾	45	5,800	Do pf (2.50)	52⅞	46	49¼	—	3
42⅞	32⅜	15,100	Warner-Quin (2)	39¾	32⅜	35⅞	+	⅜
170	141	7,000	Warren Bros (15)	161	143¾	145	—	2⅜
53	48⅜	20	Do 1st pf (3)	53	53	53	+	⅜
34¼	15¼	12,200	Warren Fdy & Pt	22⅜	15¾	20¼	—	2
5	3⅛	100	Wells-Fargo	5	5	5		
46	37	7,000	Wesson O & Sno (2)	41⅞	37	41⅜	+	⅜
72½	65	5,400	Do pf (4)	65⅞	65	65⅞	—	⅜
112	106¼	200	Do pf (7)	110¾	110¾	110¾		
110	102¾	20	W Penn El Cl A (7)	*106	106	106		
102	96½	450	Do pf (6)	*97¾	96¾	97¾	+	⅛
111¼	103	490	Do pf (7)	*107¾	103	105¾	—	1
110½	107¼	40	West Penn P pf (6)	*106¼	106¾	106¾	—	¼
117	113	420	Do pf (7)	*116¾	115¾	115¾	+	¼
59¾	52¼	600	West Dairy Pr A (4)	54	52¾	54	+	¾
34⅞	26	4,800	Do B	30⅜	27½	29¾	+	1¾
54	33¼	42,500	Western Maryland	44⅞	32⅞	43	—	5
83½	39¾	500	Do 2d pf	40⅞	39¾	39¾	—	6¾
41⅞	32⅜	3,700	Western Pacific	37⅞	32⅜	35¾	—	2
64⅞	57	2,100	Do pf	57	57	57	—	½
220⅜	173⅜	15,400	West Un Teleg (5)	208	194	202¾	—	2
54⅞	45¾	36,700	Westinghs Air Br (2)	50	45¾	48¾	—	1
186½	137¼	88,600	Westingh E & M (4)	151½	140	151¼	+	2¾
156	132	70	Westingh Int pf (4)	*150	144	150	+	2
42¼	22	57,700	Weston Elec Instru	42¼	22	41¾	+	5⅛
35⅞	33¾	500	Do Class A (2)	34¾	33¾	34		
46¾	37	9,100	Wilcox Rich A (3½)	44⅞	37	43	—	1¼
47⅛	34	4,200	Do B	45⅞	34	40	—	3

Range, 1929. High.	Low.	Sales.	Stock and Dividend Rate.	High.	Low.	Last.	Ch'ge.	Net
58	30¾	5,000	White Eagle Oil (2)	37¾	34	37	+	1
53¾	40¾	19,800	White Motors (1)	49	46¾	49	+	1⅜
49¾	43	4,700	White Rk Min Sp (3)	47¾	46	47		
48	26	5,500	White Sewing Mach	27½	25	27½	+	⅛
87⅞	49¾		Do pf (4)	80	80	80		
28⅜	19½	4,700	Wilcox Oil & Gas	24⅜	22	24⅜	+	⅛
34⅝	24½	135,200	Willys-Over (C 1.20)	28⅜	24½	27⅜	—	⅛
103	97¼	400	Do pf (7)	99	97¾	97¾	—	1½
12¾	8	3,400	Wilson & Co	10¾	9	10	—	¼
27	17	3,100	Do Class A	20	17	17½	—	¾
79	59	900	Do pf (6)	64	59	59	—	4
232½	194¾	29,900	Woolf (F W) Co (6)	205¾	195¾	205¾	+	8
64½	43	10,800	Worthington Pump	51	43	50		
298	220	28,900	Wright Aero (2)	239	220	254		
80¾	70	2,400	Wrigley (W Jr) (12½)	74¾	70	72½	—	2¾
85	70	100	Wheel & Lake Erie pf	70	70	70	—	5
83¾	61¾	800	YALE & TOW M (4)	66	62¼	66	—	2¼
42⅜	35	69,800	Yellow Tr & Coach	40⅜	35	39¾	+	⅜
65	32¾	10,800	Young S & W (12½)	59¾	53¼	57	—	3¾
130	105	12,500	Youngstn Sh & T (5)	130	113	129½	+	6¾

RIGHTS.				Expire.					
2	½	90,900	Am & For P	Apr 11	1⅜	⅜	⅜	—	⅛
3⅝	2	18,300	Am St Fdry	Apr 15	3	2	2⅝	—	⅜
35⅞	26⅞	408,900	Anacon Corp	June 18	32⅜	26⅞	32	—	3⅜
¾	1-32	13,700	Calotex Co	Apr	1	1-32	½	—	1-32
1	½	14,700	Fisk Rubber	Apr 5	½	½	½	—	⅛
1	1-16	25,800	Gen Mills	Apr	1	1-16	1	—	1-16
⅞	¼	5,400	Gen Refract	Apr	¼	¼	¼	—	⅛
6	1	18,900	Gulf St Steel	Apr 1	3½	1	3½	—	2
5¼	2⅜	42,300	Indian Ref	Apr 5	5½	3	3⅝	+	1
		15,600	Do ctfs	Apr 4	4½	2¾	4½	—	½
1¼	¾	98,900	Kreuger & Toll	Apr 13	¾	¾	¾		
1⅜	¾	12,800	Rail & RC & Ir	Apr 5	¾	¾	¾	—	⅛
1⅞	¾	40,000	Pub Serv N J	Mar 20	¾	¾	¾		
3	2	200	South Cal Ed	May 31	3	3	3		
1	⅝	9,600	Warner-Quin	Apr 23	1	⅝			
17⅛	14	900	Wes-Miscel	Apr 5	15	15	15	+	1

Dividend rates as given in the above table are the annual cash payments based on the latest quarterly or half-yearly declarations.

*Unit of trading less than 100 shares. †Partly extra. ‡Plus 4% in stock. §Plus $3 in preferred stock. ¶Plus 1-35 in stock. A—Paid this year.—no regular rate. B—Payable in stock. C—Plus 5% in stock. D—Payable when earned. E—Payable in cash or stock. F—Plus 10% in stock. G—Plus 3% in stock. H—Plus 2% in stock. K—Plus 2% in stock.

6% to 7% Yield

Selected Preferred Stocks

We own and offer for investment, Preferred Stocks of a number of Public Utility and Industrial Companies.

At present quotations, these issues afford between a 6% and 7% return.

Earnings are several times in excess of the annual dividend requirement.

We shall be pleased to supply particulars.

Kelley, Converse & Co.
Investment Securities
40 Exchange Place, New York
Albany Philadelphia Scranton

J.A. Ritchie & Co. Service

DISTRIBUTION

We distribute Conservative Securities for PERMANENT Investment throughout
NEW YORK STATE
PENNSYLVANIA
NEW JERSEY
VERMONT

J. A. RITCHIE & COMPANY, INC.
52 WALL ST., NEW YORK
PHILADELPHIA, PITTSBURGH
ALBANY BUFFALO SYRACUSE
ROCHESTER UTICA BINGHAMTON
WILKES-BARRE NEWARK

J.C. Penney Company, Inc.
New Common Stock and Rights

Triplex Safety Glass of North America

Bought—Sold—Quoted

WELLINGTON BULL & CO.
Incorporated
Investment Securities
120 Broadway New York
Telephone REctor 5035

Bwana M'Kubwa Copper Mining Co.
Limited

Rhodesian Selection Trust, Ltd.

Rhodesian Anglo American Company, Ltd.

ABRAHAM & Co
Members New York Stock Exchange
Members New York Curb Market
120 Broadway New York
Telephone Rector 7200

Investment Suggestions on Request

Stern, DeGoff & Co.
Members New York Stock Exchange
50 Broadway, New York
Telephone: HANover 4440

HOLLAND CREDITS INCREASED ABROAD

Banks Land in Substitution for Government Bill Holdings—Rate Rise Was Delayed.

ECONOMIC POSITION GOOD

Position of Central Institution Expected to Strengthen on Return Flow of Balances.

Special Cable to THE NEW YORK TIMES.

AMSTERDAM, March 28.—The increase of the discount of the Netherlands Bank by a full 1 per cent was delayed by the president as long as possible, as the rise in foreign exchange was only the result of a temporary efflux of guilder balances to the market's high interest rates, influenced to some extent by New York. This situation is no proof of a worse economic situation in the Netherlands, as even a weaker position of the Netherlands Bank was reflected only in the substitution by corresponding balances abroad of private banks. As soon as these balances are returned, the position of the Netherlands Bank will undoubtedly again be strengthened.

The last bank statement, as of March 25, again shows a fall in the total of foreign bills and balances abroad from 555,000,000 guilders to 534,000,000. Inland bills increased from 59,000,000 to 149,000,000 between Feb. 4 and March 25. Bankers expect further gold shipments to London, as sterling is still strong. Monthly brokers' loans are at 6¼ per cent.

The high money rates in New York has no influence on sterling, as the London banks withdrew balances from New York for monthly window dressing.

UTILITY EARNINGS.

Gross earnings of the American Commonwealths Power Corporation and subsidiaries for the twelve months ended Feb. 23, 1929, were $17,964,248, against $8,114,716 in the previous twelve months, and net earnings from operations were $7,136,302, against $3,195,671. Net income was $1,978,677, against $1,148,322, before reserves and taxes. The balance available for reserves, taxes and surplus after first and second preferred dividends was $1,347,700, against $877,345.

WEEKLY MONEY MARKET.

Week Ended March 30, 1929.

ON CALL.

	High.	Date.	Low.	Date.
Last week	20	Mar. 26	8	Mar. 28
Same period last yr.	5	Mar. 28	4½	Mar. 29
Year to date	20	Mar. 26	6	Jan. 4
Same period last yr.	6½	Jan. 5	3½	Jan. 18

TIME MONEY

Last week	8½	Mar. 28	6	Mar. 26
Same period last yr.	4¾	Mar. 26	4¾	Mar. 27
Year to date	8½	Mar. 28	7½	Jan. 2
Same period last yr.	4¾	Mar. 26	4¾	Jan. 4

COMMERCIAL PAPER.

Last week	6	Mar. 27	5⅝	Mar. 28
Same period last yr.	4¼	Mar. 26	4¼	Mar. 26
Year to date	6	Mar. 27	5½	Jan. 2
Same period last yr.	4¾	Feb. 14	3¾	Jan. 4

FEDERAL RESERVE RATES.

Boston	5	Minneapolis	4½
New York	5	Chicago	5
Philadelphia	5	St. Louis	5
Cleveland	5	Kansas City	4½
Atlanta	5	San Francisco	4½
Richmond	5	Dallas	5

LONDON MONEY AND SECURITIES.

	Disc. Rate.	Gold.	4½s Cons.	Brit Cons.
Mar. 25	5@6⅝	84s 11½d	97¼	35⅛
Mar. 26	5@6⅝	84s 11½d	97¼	35⅛
Mar. 27	5@6⅝	84s 11½d	97¼	35⅛
Mar. 28	5@6⅝	84s 11½d	97¼	35⅛
Mar. 29	5@6⅝	84s 11½d	97¼	35⅛
Mar. 30	5@6⅝	84s 11½d	97¼	35⅛

PARIS MONEY AND SECURITIES

	Paris Rentes	War Loan.	Exch. on London.
Mar. 25	72f 40c	99f 30c	124f 10¾c
Mar. 26	72f 40c	99f 20c	124f 19¼c
Mar. 27	72f 40c	99f 20c	124f 19¼c
Mar. 28	72d 20c	99f 30c	124f 20c
Mar. 29	72f 20c	99f 30c	124f 20c
Mar. 30	72f 20c	99f 30c	124f 20c

Accession of American Firms Aids German Steel Cartel

Special Cable to THE NEW YORK TIMES.

BERLIN, March 29.—The prospect of a renewal of the international steel cartel is much improved as the result of the agreement reached in the European rails cartel and the accession thereto of American manufacturers. Düsseldorf experts consider England's accession to the steel cartel is now possible. The only danger is that the German home syndicate may not be renewed. This syndicate, which controls rails, expires in the Spring of 1930, and should it not be renewed Germany will secede from the international rails cartel. There is

GERMANY MAY LOSE ADDITIONAL METAL

Further Gold Shipments From Berlin Here Held Probable to Strengthen Reichsbank.

EXCHANGE DRAIN CONTINUES

Issue Bank Lost Metal and Bills of 415,000,000 Marks in One Month.

Special Cable to THE NEW YORK TIMES.

BERLIN, March 29.—Further gold shipments to New York are probable. If so, the aim will be to strengthen the Reichsbank's gold deposits. The drain on the Reichsbank's exchange holdings continues. Although the return for the third week of March showed only a small decline in the legal cover of exchange reserve, the Reichsbank also parted with 30,000,000 marks from its free exchange reserve. The Reichsbank's sales of gold and exchange between Feb. 23 and March 23, total about 415,000,000 marks, and the present week showed a further loss of exchange.

The Federal taxation yield to the end of February, that is for the eleven months of the financial year, totaled 8,522,000,000 marks out of 8,862,000,000 estimated for the entire twelve months. Should the March revenue reach the same figure as March, 1928, the total twelve months' revenue will exceed estimates by 190,000,000 marks.

All markets were closed from Friday to Monday inclusive. Owing to the intervention of the Easter holidays, the month-end settlements were arranged for earlier than usual and passed smoothly. As commercial banks well supplied themselves with cash by early rediscounting, money was plentiful and month-end advances in interest rates did not exceed normal. The day loan rate of March 28 was 7½ to 9 per cent, and half month loans, 7½ to 8 per cent. The private discount rate advanced on March 27, and for the first time since January, 1928, equaled the Reichsbank discount rate.

The official institute for the study of trade fluctuations reports a big increase in export orders, particularly for machinery, and regards the export future favorably. The textile outlook is improved. The United Cotton and Spinners' Association has presented to the Cabinet a petition urging it to denounce the Franco-German commercial treaty of April 1, and then to raise cotton import duties. Other industrial branches deprecate this demand.

FOREIGN EXCHANGE RATES

SUMMARY OF FOREIGN EXCHANGE RATES.
Week Ended March 30, 1929.

DEMAND.

	LONDON. High.	Low.	Last.	PARIS. High.	Low.	Last.	ITALY. High.	Low.	Last.	BERLIN. High.	Low.	Last.
Mar. 25	4.85⅞	4.84⅛	4.85	3.90⅜	3.90⅛	3.90⅛	5.23⅜	5.23⅛	5.23⅛	23.72½	23.72	23.72
Mar. 26	4.85⅞	4.84⅛	4.85	3.90⅜	3.90⅛	3.90⅜	5.23⅜	5.23⅛	5.23⅛	23.72½	23.71½	23.71½
Mar. 27	4.85	4.84⅛	4.85	3.90⅜	3.90⅛	3.90⅜	5.23½	5.23⅜	5.23⅜	23.72	23.71	23.71
Mar. 28	4.85	4.84⅛	4.84⅛	3.90⅜	3.90⅛	3.90⅜	5.23¼	5.23	5.23⅛	23.72	23.71	23.71¼
Mar. 29	4.85	4.84⅛	4.84⅛	3.90⅜	3.90⅛	3.90⅜	5.23¼	5.23⅛	5.23⅛	23.71	23.71	23.71
Mar. 30	4.84⅞	4.84⅛	4.84⅛	3.90⅜	3.90⅛	3.90⅜	5.23¼	5.23⅛	5.23⅛	23.71	23.71	23.71
Week's range—												
High	4.85⅞	Monday		3.90⅜	Monday		5.23⅜	Tuesday		23.72½	Monday	
Low	4.84⅛	Wednesday		3.90⅛	Monday		5.23	Thursday		23.71	Wednesday	
Range for 1929—												
High	4.85⅞	Feb. 8		3.90⅜	Jan. 7		5.24½	Feb. 20		23.80	Jan. 2	
Low	4.84⅛	Feb. 2		3.90⅛	Feb. 20		5.22½	Feb. 14		23.76¾	Mar. 7	

	DENMARK. High.	Low.	Last.	SWEDEN. High.	Low.	Last.	NORWAY. High.	Low.	Last.	HOLLAND. High.	Low.	Last
Mar. 25	26.64	26.63½	26.63½	26.71	26.70	26.70	26.66	26.65½	26.65½	40.09	40.06½	40.08
Mar. 26	26.64	26.63½	26.64	26.71	26.70½	26.70½	26.66	26.65½	26.65½	40.07	40.04½	40.04½
Mar. 27	26.64	26.63½	26.64	26.71	26.70½	26.70½	26.66	26.65½	26.65½	40.06	40.03½	40.03½
Mar. 28	26.64	26.63½	26.64	26.70	26.69½	26.69½	26.66	26.65½	26.65½	40.06	40.03½	40.03½
Mar. 29	26.64	26.63½	26.63½	26.70	26.69½	26.70	26.66	26.65½	26.65½	40.06	40.05	40.05½
Mar. 30	26.64	26.63½	26.64	26.70	26.69½	26.69½	26.66	26.65½	26.65½	40.06½	40.05	40.05
Week's range—										40.07	40.06	40.06
High	26.64	Monday		26.71	Monday		26.66	Monday		40.09	Monday	
Low	26.63½	Monday		26.69½	Thursday		26.65½	Monday		40.04½	Tuesday	
Range for 1929—										40.16¼	Jan. 1	
High	26.70	Feb. 8		26.76	Jan. 4		26.69	Feb. 7		40.02	Feb. 16	
Low	26.63½	Mar. 8		26.69½	Mar. 11		26.63¾	Jan. 31				

OTHER EUROPEAN COUNTRIES.

	Week's Range. High.	Low.	Range for 1929 High.	Date.	Low.	Date.
Brussels	13.88¼	13.88	13.91¼	Feb. 7	13.68	Mar. 6
Switzerland	19.23¾	19.23¼	19.25¾	Jan. 5	19.22	Jan. 22
Austria	14.05	14.05	14.125	Jan. 2	14.05	Mar. 2
Spain	15.19	15.09	16.33	Jan. 19	14.69	Mar. 8
Greece	1.29¼	1.29½	1.29½	Feb. 13	1.29	Feb. 1
Czechoslovakia	2.9037	2.9025	2.9650	Feb. 20	2.9012	Feb. 2
Finland	2.52	2.52	2.52	Jan. 2	2.52	Jan. 2
Rumania	.00	.59¾	.60½	Jan. 2	.59¾	Mar. 30
Poland	11.25	11.25	11.25	Jan. 2	11.25	Jan. 2
Yugoslavia	1.76	1.75¾	1.76¾	Jan. 2	1.75¾	Feb. 25
Hungary	17.45	17.45	17.50	Jan. 2	17.45	Jan. 22
Portugal	4.53	4.53	4.53	Mar. 10	4.46	Jan. 21
THE ORIENT.						
Japan	44.75	44.50	46.00	Jan. 3	44.31	Mar. 4
China—Hongkong	49.12	48.94	50.31	Jan. 10	48.56	Feb. 16
Shanghai	62.44	62.31	63.81	Jan. 10	61.87	Feb. 16
Peking	62.75	62.75	64.25	Jan. 10	62.25	Feb. 21
Java	40.00	40.00	40.37½	Feb. 11	40.00	Feb. 14
India—Calcutta	36.40	36.37	36.50	Jan. 2	36.34	Feb. 11
Philippine Islands	49.62	49.50	49.19	Mar. 8	49.50	Mar. 25
Straits Settlements	56.37	56.37	56.68	Jan. 2	56.12	Jan. 21
SOUTH AMERICA.						
Buenos Aires	42.06	42.05	42.21	Feb. 9	42.05	Mar. 21
Rio de Janeiro	11.81	11.80	11.95	Jan. 28	11.80	Mar. 23
Chile	12.10	12.10	12.12	Mar. 4	12.06	Jan. 2
Colombia	98.04	98.04	98.04	Jan. 2	98.04	Jan. 2
Peru	3.99½	3.99½	3.99¾	Jan. 17	3.99½	Jan. 2
Uruguay	101.12	101.12	103.00	Jan. 4	101.12	Mar. 25

MEXICO.

		Week's Range.		Range 1929.	
Mar. 25	48.48c	High	48.53c Tues.	High	48.85c Jan. 28
Mar. 26	48.55c	Low	48.48c Mon.	Low	47.40c Mar. 6
Mar. 27	48.53c				
Mar. 28	48.53c				
Mar. 29	48.53c				
Mar. 30	48.53c				

CANADIAN EXCHANGE.

		Week's Range.		Range 1929.	
Mar. 25	99.67c	High	99.87c Mon	High	99.87c Feb. 8
Mar. 26	99.50c	Low	99.375c Wed.	Low	98.87c Mar. 14
Mar. 27	99.375c				
Mar. 28	99.50c				
Mar. 29	99.50c				
Mar. 30	99.50c				

Bank & Insurance Stocks
Write for BTI
Guttag Bros.
16 Exchange Pl., N. Y.

New Issue

Exempt from all Federal Income and New York State Taxes

$622,000

Herkimer County, New York

4½% Gold Bonds

Dated April 1, 1929 Due April 1 as shown below

Principal and semi-annual interest (April 1 and October 1) payable in gold coin at Herkimer, New York, in New York exchange. Coupon bonds in $1,000 denomination with privilege of registration as to principal only or as to both principal and interest.

Legal Investment for Savings Banks and Trust Funds in New York State

FINANCIAL STATEMENT
(as officially reported)

Actual Valuation (estimated)	$100,035,173
Assessed Valuation (1926)	80,028,140
Total Bonded Debt including this issue	3,780,000
Population (1920 Census)	64,262
Population (1925 Census)	66,700

These bonds, issued for County Roads purposes, are direct obligations of the entire County, payable from unlimited ad valorem taxes levied against all the taxable property therein.

MATURITIES	PRICES TO YIELD
$22,000 1930	4.75%
25,000 1931	4.75%
25,000 1932-1933	4.50%
25,000 1934-1939	4.40%
25,000 1940-1954	4.35%

Legality to be approved by Messrs. Clay, Dillon & Vandewater of New York

Lehman Brothers E. H. Rollins & Sons
Manufacturers & Traders-Peoples Trust Co.

This information, although not guaranteed, is taken from sources which we believe to be reliable.

April 1, 1929

National City Bank

Bankers Trust Company

New Stock
(When Issued)

Hall, Vogell & Co.
Members Unlisted Securities Dealers Association
111 Broadway New York
Tel. Rector 0470

New Issue

Tax Exempt in State of Kentucky. Exempt from all Federal Income Taxes

$300,000
City of
Covington, Kentucky
4¾% Coupon Bonds

Dated January 1, 1929 Due serially January 1, 1930-54

Legal Investment for Savings Banks and Trust Funds in New York, Massachusetts and Connecticut

FINANCIAL STATEMENT

Assessed Valuation	$49,554,100
Total Debt	3,792,400
Sinking Fund	60,095
Water Debt	1,780,900
Net Debt	1,951,405
Population 1920 Census	57,121

Covington is located opposite Cincinnati on the Ohio River. It is the second largest city in Kentucky and is an important industrial center. The average annual value of its products is reported to be approximately $30,000,000. Excellent transportation is afforded by the Chesapeake & Ohio and the Louisville and Nashville Railroads.

These Bonds, issued for public improvement purposes, are direct general obligations of the entire city payable from unlimited ad valorem taxes levied against all the taxable property therein.

Legality to be approved by Masslich & Mitchell of New York City

Due Annually January 1, 1930-54

Prices to Yield 4.50%

Dewey, Bacon & Co.
Members New York Stock Exchange
50 Broadway New York
Telephone: BOWling Green 2274

Aero Supply Mfg. Co., Inc.
New
Class "B" Stock

When, as, and if issued

Circular on request

McClure, Jones & Co.
Members New York Stock Exchange
115 Broadway New York
Telephone BARclay 7500

Bankers Trust Company
OLD—NEW

Chase National Bank

Guaranty Trust Company

Irving Trust Company
OLD—NEW

Manufacturers Trust Company

National Bank of Commerce
STOCK—RIGHTS

National City Bank

National Park Bank
OLD—NEW

Inquiries Invited

LAWSON & COMPANY
Members Unlisted Securities Dealers Association
Members Association of Bank Stock Dealers
111 Broadway New York
Telephone—Rector 1350

General Electric Co., Ltd.
(Great Britain)

RIGHTS—*When, as and if issued*

According to plan announced at shareholders' meeting in London, March 28, 1929, American shareholders must dispose of their rights prior to expiration.

HILSON & NEUBERGER
Members New York Stock Exchange
100 BROADWAY NEW YORK
Telephone Rector 2300

Phelps Dodge Corporation
Capital Stock

Descriptive Analysis on Application

J.K. Rice, Jr. & Co.
Members Unlisted Securities Dealers Assn.
Members Assn. of Bank Stock Dealers
Phone Rector 9630 120 Broadway, N.Y.

Aeronautical Industries
BOUGHT—SOLD
QUOTED

Steelman & Birkins
20 Broad St. Hanover 7500

New Issue
EXEMPT FROM ALL FEDERAL INCOME TAXES

$191,000
Stickney, Illinois
Cook County
6% Paving Bonds

Dated July 5th, 1928 Due as shown below

Principal and annual interest payable on December 31st at the office of the Treasurer of Stickney, Illinois. Denomination $1,000. Maturing bonds and interest coupons may be sent to the office of Herbert C. Heller & Company, Incorporated, New York, or Chicago, Illinois, for collection, callable after 30 days of published notice, at 100 and interest.

STICKNEY—Stickney, Cook County, Illinois, is ideally situated just eight miles southwest of the Loop of Chicago. It is bounded by the City of Chicago on the east and south, its borders constituting the city line. Bounded on the north by Pershing Road, a continuation of Chicago's 39th Street, the main artery going south. Its present population is thirty-five hundred (3500) people chiefly composed of Czecho-Slovaks, a class of people known for their thrift and frugality and home owning qualities.

SECURITY—Paving Bonds issued under the Illinois Law constitute a first lien on the real estate improved co-equal with general taxes and rank ahead of all mortgages or encumbrances of any kind.

PROPERTY VALUES—District No. 11 embraces Oak Park Avenue, 39th to 45th Street, Home Avenue, 39th to 45th Street, La Vergne, 39th to 45th Street, West 40th Street, Ridgeland to Harlem, 41st Street, Oak Park to 43rd Street. The property is approximately 60% improved with substantial business and residential properties, valued from $4,000 to $10,000 each. Property values are from $35 to $200 per front foot. The cost of paving figures $3.72 payable over a ten year period or approximately 95 cents per front foot a year including interest. The property is owned by a large number of individuals.

Legal opinion of Messrs. Chapman and Cutler, Chicago, and Bolton M. Cassidy, Esq. of Chicago.

MATURITIES	
$20,000—December 31, 1930	$17,000—December 31, 1934
22,000—December 31, 1931	22,000—December 31, 1935
21,000—December 31, 1932	23,000—December 31, 1936
20,000—December 31, 1933	23,000—December 31, 1937
$17,000—December 31, 1938	

Priced at Par to Yield 6% Tax Free

CIRCULAR FURNISHED ON REQUEST

HERBERT C. HELLER & CO.
Incorporated
37 WALL STREET NEW YORK
TELEPHONE—HANOVER 0467

TRANSACTIONS IN BONDS ON STOCK EXCHANGE

WEEK ENDED MARCH 30, 1929.

	Last Week.	Year to Date.
Total sales	$49,645,500	$642,178,800
Same period a year ago	80,957,350	851,156,850

	Last Week. High.	Last Week. Low.	Year to Date. High.	Year to Date. Low.
Average price 40 bonds	88.50	88.00	90.35	88.00
Same period a year ago	93.27	92.95	93.27	91.75

UNITED STATES GOVERNMENT BONDS.

(Figures after decimals represent 32nds of 1 per cent.)

Range. 1929. High.	Low.	Sales. in 1,000s.		High.	Low.	Last.	Ch'ge. Net
99.31	97.4	290	Lib 3½s, 1932-47	97.19	97.4	97.12	
100.8	98.9	341	Liblattcv, 4¼s,1932-47	98.25	98.9	98.19	— 8
100.12	98.17	813	Lib 4th 4¼s, 1933-38	98.26	98.17	98.23	+ 2
100.11	98.14	19	Lib 4th 4¼s, reg	98.23	98.14	98.23	+ 10
111.26	105.00	213	Treas 4¼s, 1947-52	106.6	105.18	106.4	+ 6
106.18	101.04	178	Treas 4s, 1944-54	103.10	101.24	103.10	+ 10
103.17	98.18	57	Treas 3¼s, 1946-56	99.22	99.1	99.22	+ 14
99.20	95.12	9	Treas 3¼s, 1943-47	96.10	95.31	96.10	+ 6
96.13	95.4	30	Treas 3½s, 1940-43	96.1	96.1	96.1	+ 5
Total							$1,950,550

FOREIGN SECURITIES.

Range. 1929. High.	Low.	Sales. in 1,000s.		High.	Low.	Last.	Ch'ge. Net
89½	86%	6	AKERSHUS 5s, 1963	87¼	87	87¼	+ ¼
96	93½	4	Alpine Montan Stl 7s,'55	95	94½	95	
96%	91¼	12	Antioquia 7s, A, 1945	93¾	91¾	93½	
94½	91	14	Do 7s, B, 1945	93	91	93	
94¼	91	11	Do 7s, C, 1945	92½	91	91¾	— ¼
94	89¾	3	Do 3d 7s, 1957	90	90	90	
93	88¾	7	Do 3d 7s, 1957	89	88½	89	— ¼
92¼	90	1	Argentine 5s, 1945	90	90	90	— ¼
101	96½	72	Do 6s, A, 1957	99½	96½	99%	+ ½
100%	96½	30	Do 6s, B, 1958	99	96½	98¾	+ ½
97¾	94¾	5	Do 6s, 1962	96¼	96½	96¼	+ ½
100%	98	72	Do 6s, June, 1959	99	98	98¾	+ ¼
100%	93¼	27	Do 6s, Oct, 1959	96½	96½	96%	— 1
100%	48¾	70	Do 6s, May, 1960	99%	96½	99	+ ½
100%	98	39	Do 6s, Oct, 1960	99%	98	99¼	+ ½
100%	98	74	Do 6s, Feb, 1961	99	96%	98¾	+ ½
101	96	32	Do 6s, May, 1961	99	98	98%	— ¼
100%	98	133	Do 6s, Sept, 1960	99%	98	99%	— ¼
97	92%	103	Australia 5s, 1955	95	93	95	— ¼
96%	92%	54	Do 5s, 1957	94½	92%	93¾	— ¼
85¾	84½	117	Do 4½s, 1956	87¼	85¾	87	+ ¼
103%	101¼	35	Austrian 7s, 1943	103	102¾	102¾	+ ¾
97¾	90¼	42	BATAVIA PET 4½s,'42	91¼	90%	91¼	— ¼
96½	93½	37	Bavaria State 6½s,'45	94¾	93½	94¼	— ¼
100%	98	134	Belgium 6s, 1955	99	98	98¾	— ¼
107	102¾	56	Do 6½s, 1949	103	102¾	102¾	+ ¼
109	107	131	Do 7s, 1955	108	107	107	+ ¼
106½	104¼	102	Do 7s, 1956	105	104½	105	+ ¼
115%	112¾	88	Do 7½s, 1945	114¾	112¾	114	+ ¾
110	108	42	Do 8s, 1941	109	108	109	
112¾	110	6	Bergen 8s, 1945	111	111	111	+ ¼
92	89	41	Berlin 6s, 1958	90	89	89	
99	96	33	Do 6½s, 1950	97	96%	97	+ ¼
95	91	60	Berlin City Elec 6½s,'51	92¾	91	91%	— ¼
94	89¼	14	Berlin El Rys 6½s,'56	92	89¾	89¾	— 1½
104	101¼	19	Bogota 8s, 1945	102	101¾	101¾	— ¼
104	100¾	103	Bolivia 8s, 1947	101¾	100%	100%	+ ¼
91¾	87	40	Do 7s, 1969	89%	87	87	+ ¼
96	88	12	Do 7s, 1958	91	90	90¾	+ ¼
101	98¼	57	Bordeaux 6s, 1934	99¾	98¾	99	— ¼
96¾	91¾	94	Brazil 6½s, 1926-1957	93	92	92¾	
96½	91¾	53	Do 6½s, 1927-1957	93	92	92¾	— ¼
109	105¾	39	Do 8s, 1941	106¾	106	106	— 2
107¾	105	3	Do 7½s, 1952	107¼	107¼	107¼	+ 2¼
102	96	31	Brazil Cent Ry 7½, 1952	98	96	97	+ 1½
102¾	99¼	40	Bremen State 7s, 1935	101	99¾	100	— ¼
93	90½	23	Brisbane 5s, 1957	91¾	91	91	+ ¼
91¾	90	8	Do 5s, 1958	90¾	90	90	+ ¼
83½	79	52	Budapest 6s, 1962	80¾	80	80¾	
85¾	82	54	Buenos Air 6s,'61 (Prov)	83¾	82¾	83¾	
102¾	100	30	Do 6½s, '55 (City)	100¾	100	100½	— 1½
100%	98¾	3	Do 6s, Apr, 1960 (Cy)	98¾	98¾	98¾	
97¾	86¼	59	Bulgaria 7½s, 1968	88	86¾	87¼	— ¾
100	96%	20	CALDAS 7½s, 1946	97¾	96%	96%	— ¼
101%	99¾	32	Canada, 5s, 1931	101¼	99¾	100¾	+ ¼
105¾	102¾	32	Do 5s, 1952	103½	102¾	103¼	+ ¼
99%	97	15	Do 4½s, 1936	97¾	97	97	— ¼
100%	99¼	102	Do 5½s, 1929	99%	99¼	99¼	— ¼
102	97½	11	Cauca Valley 7½s, 1946	98¾	97½	97¾	— ¼
94	91¼	107	Chile 6s, 1961, Jan	93	91½	91¾	— ¼
94	91¾	91	Do 6s, 1961, Sept	93	91½	91¾	— 1½
103	100	33	Do 7s, 1942	101¾	100%	100¾	— ¼
94	91½	110	Do 6s, 1960	93	91½	92	— ¼
94	91½	112	Do 6s, 1961	92¾	91½	92	— ¼
94	92½	12	Do 6s, 1962	93	91½	92	— ¼
99¾	96¾	76	Chile Mtge Bk 6½s, 1957	97½	96¾	97¼	+ ¼
100%	97	13	Do 6½s, 1961	98¼	97	97¼	— ¼
93	89	54	Do 6s, 1961	91½	89½	89¾	— 1
44%	35	13	Chinese Gov Rys 5s, '51	35	37	37	— 2
101½	99¾	2	Christiania 6s, 1954	99¾	99¾	99¾	+ ½
97%	92¾	17	Cologne 6½s, 1950	93	92¾	93	
91	84½	46	Colombia 6s, 1961, Jan	87¾	86	87¼	+ ¼
91	84½	57	Do 6s, 1961, Oct	87¾	86	87	— ¼
89%	84½	4	Colombia Ag Bk 6s, 1948	85	84½	84½	
90½	84¾	4	Do 6s, 1947	85	84½	84½	
93¼	88¾	3	Do 7s, 1946	89	88¾	88¾	— ¾
93¼	88¾	13	Do 7s, 1947	91½	88¾	89¾	+ ¼
89¾	86¼	14	Copenhagen 4½s, 1953	87¾	86¾	86¾	— ¼
97	94	6	Do 5s, 1952	94½	94	94¼	— 1½
100%	96¼	7	Cordoba 7s, 1942 (Prov)	98½	95¾	97	— 2
98	94¼	8	Cordoba 7s, 1957 (City)	94½	94¼	94½	
96¼	94	9	Do 7s, 1937	94	92	92	
95¾	92¾	1	Costa Rica 7s, 1951	93¾	93¾	93¾	— 1
102%	100%	1	Cuba 5s, 1944	100%	100%	100%	
102%	101	5	Do 5s, 1949	101	101	101	— 1½
104	101¼	53	Do 5½s, 1953	102	101½	101¾	— ½
89½	82	19	Cundinamarca 6½s, 1959	84	82	83¾	— 1
111	109	23	Czechoslovak 8s, 1951	110	109¼	110	+ ¼
111	109	13	Do 8s, 1952	109½	109¼	109¼	+ ¼
110%	108%	8	DANISH MUN 8s,A,'46	109¼	109	109¼	+ ¾
110%	108%	18	Do 8s, B, 1946	109½	108%	109	— ¼
89%	86	54	Denmark 4½s, 1962	87¾	86	86%	— ¼
104%	102	23	Do 6s, 1942	104	102	103	— 1
101%	98%	59	Do 5½s, 1955	100	99%	100	
98½	96%	133	Deutsche Bank 6s, 1932	97¼	96½	96½	— ¾
99	95¾	10	Domin Rep 1st 5½s, '42	96	95¾	95¾	— ¼
98¼	90¾	7	Do 2d 5½s, 1940	94	90¾	94	+ 1
102	100	6	Dresden 7s, 1945	100	100	100	
103%	101	4	Dch E Ln 5½s,Mar,1953	101	101	101	— 1¼
103%	101¼	26	Do November, 1953	102	101¼	101¼	— 1
103%	102	23	Do 6s, 1947	102¾	102	102	— 1¾
104	102%	28	Do 6s, 1962	103	102%	102%	— ¾
105½	103	36	Duke Price Pw. 6s, 1966	104	103%	104	+ ½
96	91¼	2	EL POW GER 6½s, 1950	92	92	92	— 1
111	110	8	El Salvador 8s, 1948	110	110	110	
86½	86¾	4	Estonia 7s, 1967	86¼	86½	86¼	
105	101½	60	Est RR France 7s, 1954	102	101½	101¾	— ¾
171	140	8	FIAT deb 7s, 1946	141	140	140	— 2
103	94½	35	Do 7s, 1946 ex war	96	94¾	95½	+ ¼
97%	92	26	Finland 6s, 1945	96	92	92	— 1
101	97¾	36	Do 7s, 1950	99	97¾	98	— ¼
99¼	94	14	Do 6½s, 1958	97	95¾	96¼	+ ¼
92	85	9	Do 5½s, 1958	88½	86¾	87¼	+ ¼
96½	85¾	3	Finnish 6½s, A, 1954	95¾	95¾	95¾	— ¼
96½	91¾	53	Do 6½s, 1942-1957	93	92	92¾	— ¼
109	105¾	39	Do 8s, 1941	106¾	106	106	— 2
107%	105	3	Do 7½s, 1952	107¼	107¼	107¼	+ 2¼
102	96	31	Brazil Cent Ry 7s

We recommend:

Electric Bond and Share Co.

Cumulative $6 Preferred Stock

Price $106 per share and accrued dividends

Descriptive Circular on Request

VOUGHT & COMPANY
Inc.
120 Broadway, New York
Boston Providence

Conservative Investments

SHIELDS & COMPANY
INCORPORATED
52 WALL STREET
NEW YORK

An analytical review of the functions of the

Federal Reserve Bank

Will be mailed upon request

EDWIN WEISL & CO.
Members New York Stock Exchange
25 Broad St. New York
Telephone HANover 8272
694 Fifth Ave., New York
Between 53th & 54th Sts.
Telephone BRYant 7941

Experience in Investments

A PERSONAL visit to any one of our offices for a study or discussion of your investments needs assures you of intelligent Bond buying.

Nothing is more helpful than personal contact with an experienced banker in his own office where a specialized Investment Organization is at your service.

We shall be glad to have you call on us at your convenience.

THE EQUITABLE TRUST COMPANY
OF NEW YORK
11 Broad Street
79 Madison Ave. 355 Madison Ave.
1040 Madison Ave. 40 Worth Street
368 East 149th Street

SPECIALISTS IN THE FINANCIAL FIELD FOR THIRTY-SIX YEARS

BANK STOCKS
INSURANCE STOCKS
INVESTMENT COMPANY STOCKS
INDUSTRIAL BANKING STOCKS
INDUSTRIAL LOAN SECURITIES

CLARENCE HODSON & COMPANY INC.
Established 1893
165 Broadway New York

FINANCING BY BONDS FOUND UP TO AVERAGE

Halsey, Stuart & Co. Point Out That They Now Yield More Than Stocks of Many Companies.

Industry is still borrowing through bond issues in a volume that compares favorably with the average for the previous five years, Halsey, Stuart & Co., Inc., point out in their quarterly review of the bond market. Investors, it is indicated, must necessarily have been placing their funds in this field in similar amounts.

"The volume of funds being converted into new stocks at the present time is several hundred per cent larger than in previous years," the survey continues. "In fact, new money placed in common stock issues during December, January and February exceeded $1,700,000,000, and thus for these three months alone was substantially large than for the total common stock financing of the two full years 1926 and 1927.

"Such a startling expansion in volume of funds placed in new corporate stocks throws into sharp relief the facts just released by the United States Department of Commerce census of manufactures, that there was actually a smaller total value of manufactured products in 1927 than at the time of the last census, two years earlier.

"A compilation of figures shows that the stocks of many of the companies in this country are now selling to yield less than the bonds of the same corporations. If the residual income of industry, after interest payments, is now to be spread over so much greater an extent of equity holdings, clearly the earnings of individual stocks, if not reduced still further must rely upon an expansion of business which is not indicated by such a criterion as the above-mentioned census of manufactures nor by the trend of net income figures for all United States corporations. These latter, according to official figures of the Internal Revenue Bureau, were over $1,000,000,000 less in 1927 than for 1926, and have shown no substantial increase since 1923."

MUNICIPAL LOANS.

Awards and Offerings of Bonds for Financing of Public Works Announced.

The largest issue of State bonds in several months makes its appearance today with the offering of $28,000,000 State of Arkansas 5 per cent highway and toll bridge bonds by one of the largest groups ever associated in a municipal offering. The group is headed by Halsey, Stuart & Co.; Lehman Brothers, the Chase Securities Corporation and the William R. Compton Company. Some of the other principal members include the Equitable Trust Company of New York, the National Park Bank, E. H. Rollins & Sons, Eldredge & Co., Kountze Brothers, the Bancamerica Corporation, Stone & Webster and Blodget, the Detroit Company, Ames, Emerich & Co. and Kean, Taylor & Co.

The bonds mature serially from Sept. 1, 1930, to Sept. 1, 1962, and are offered at prices to yield 4.75 per cent for all maturities. The offering consists of two issues, $23,000,000 being highway bonds and the remaining $5,000,000 toll bridge bonds. The bonds are general obligations of the State.

Stickney, Ill.

Herbert C. Heller & Co., Inc., is offering a new issue of $191,000 Stickney (Ill.) 6 per cent paving bonds, dated July 5, 1928, and due Dec. 31, 1930 to 1938. The bonds are priced at par, to yield 6 per cent, tax free, and are issued under the Illinois law, constituting a first lien on the real estate improved coequal with general taxes, and rank ahead of all mortgages or encumbrances of any kind.

Herkimer County, N. Y.

Offering will be made today of a new issue of $622,000 Herkimer County (N. Y.) 4½ per cent gold bonds by a syndicate comprising Lehman Brothers, E. H. Rollins & Sons and Manufacturers and Traders-People's Trust Company. The bonds, which are dated April 1, 1929, and are due April 1, 1930-1954, inclusive, are priced to yield from 4.75 per cent to 4.85 per cent, according to maturity. The bonds are exempt from all Federal income and New York State taxes and are a legal investment for savings banks and trust funds in New York State. The bonds are issued for county road purposes and are a direct obligation of the entire county, payable from unlimited ad valorem taxes levied against all the taxable property therein, which has an estimated valuation of more than $100,000,000. The total bonded debt of the county, including this issue, is $3,780,000.

City of Covington, Ky.

Dewey, Bacon & Co. will offer today a new issue of $300,000 City of Covington (Ky.) public improvement 4¾ per cent coupon bonds. The bonds, which are dated Jan. 1, 1929, and are due serially Jan. 1, 1930, to 1954, inclusive, are priced to yield 4.50 per cent. They are direct obligation of the entire city. The assessed valuation of property within the city is $49,554,000 and the net bonded debt $1,951,405. The bonds are legal investment for savings banks and trust funds in New York, Massachusetts and Connecticut.

Asheville, N. C.

B. J. Van Ingen & Co. and W. O. Gay & Co. are offering a new issue of $950,000 City of Asheville (N. C.) 6 per cent refunding notes, due April 15, 1933, at prices to yield 5.25 per cent. These notes are direct and general obligations of the city of Asheville, which reports an assessed valuation for 1928 of $98,930,798, and net bonded debt, including this issue, of $12,004,816. Population is estimated at 49,000.

BOND FLOTATION.

Greenebaum Sons Investment Company is offering $400,000, total issue, first mortgage 6¼ per cent serial gold bonds of the Broadway-Barry Building, Chicago, dated April 1, 1929, maturing three to ten years. The bonds are priced to net 6¼ per cent on maturities six to ten years, inclusive, and on maturities from three to five and a half years, inclusive, to yield 5.88 per cent to 6.14 per cent. The entire building has been leased for fifteen years at a yearly rental of $68,000 to the Chicago Ritz Garage Corporation. Rental provided for is 2.72 times maximum yearly interest charges on the entire issue. The bonds are secured by a closed first mortgage on land, building, equipment and earnings.

NEW STOCK ISSUE.

First public financing for Sanitarium Equipment Company of Battle Creek, amounting to $900,000, will appear today in the offering of 50,000 shares of cumulative convertible preference stock at $18 a share through H. W. Noble & Co. of Detroit. The new capital will be used in the expansion of the business.

The Colonial Bank *and*
The Bank *of the* Rockaways *merge into*
The Bank of United States

THIS merger, effective today, makes available to our 250,000 depositors as well as to the general public an enlarged banking service.

The Bank of United States now has 37 offices in Manhattan, Bronx, Brooklyn, and Queens with an additional one under construction — and augmented facilities to handle expeditiously the banking transactions of our rapidly growing clientele.

Our resources exceed a quarter of a billion dollars, (including our securities affiliate, Bankus Corporation).

An immediate benefit of this merger to the depositors of the Colonial Bank is that they participate with all depositors of The Bank of United States in receiving 4% interest on Thrift Accounts of $1.00 and over.

We thank the public, our depositors, and our 10,000 stockholders for the co-operation and confidence which have made these achievements possible.

C. Stanley Mitchell, *Chairman of the Board*
B. K. Marcus, *President*

FIFTH AVENUE AT FORTY-FOURTH STREET

Fifth Avenue at 32nd Street
77-79 Delancey Street
Varick at Spring Street
East Broadway at Catherine Street
100 Second Avenue
Tenth Avenue at 34th Street (Cor.)
416 West 42nd Street
Eighth Avenue at 50th Street
Broadway and 68th Street
First Avenue at 72nd Street
Broadway and 79th Street
Columbus Avenue at 81st Street
Seventh Avenue at 39th Street
Madison Avenue and 86th Street
Broadway at 91st Street
Columbus Avenue and 92nd Street
Broadway at 97th Street
Broadway and 102nd Street
81 West 104th Street
Madison Avenue at 116th Street
238 West 116th Street
Gerard Avenue and East 167th Street
East 170th Street near Wythe Place
Third Avenue at 171st Street
Fifth Avenue at 14th Street
Broadway and 174th Street
Dyckman Street and Sherman Avenue
West Burnside and Grand Avenues
Southern Boulevard at Freeman Street
1294 Southern Boulevard
803 Prospect Avenue
561 East Tremont Avenue
Fordham Road and Morris Avenue
273-5 East Fordham Road
Pitkin and Saratoga Avenues, Brooklyn
1912 Mott Avenue, Far Rockaway, Queens

A Distinguished Banking Connection

National Family Stores, Inc.

Rights

Bought—Sold—Quoted

F. A. Brewer & Co.
INVESTMENT SECURITIES
Established 1910
42 Broadway New York
208 S. La Salle St. Chicago

Colonial Bonds

—underwritten on carefully selected real estate first mortgages, insure safety of principal and liberal return.

Current Offerings upon request

The Colonial Bond and Mortgage Company, Inc.
285 Madison Ave.
Cal. 8484

If Your Business Is A Partnership—

—the law demands complete liquidation upon the death of a partner—*in the absence of a previous special arrangement.*

However, a life insurance trust, providing a means of settling the claims of the estate of a deceased partner, with ownership of the business going to the survivors, ensures continuity of business existence, protection to surviving partners, and security to the family.

FULTON TRUST COMPANY
OF NEW YORK
149 Broadway
Member Federal Reserve System
Established 1890

MARKET BULLETIN
Copy on Request
McCLURE, JONES & CO
Members New York Stock Exchange
115 Broadway, N. Y. Phone 7500 BARclay

BLAIR & Co.
Incorporated
24 Broad St., New York
Chicago Boston Philadelphia
Cleveland Buffalo San Francisco St. Louis

GUARANTEED FIRST MORTGAGES
STATE TITLE and MORTGAGE COMPANY
340 Madison Avenue New York
Capital and Surplus $7,000,000

We take pleasure in announcing that

Mr. Frederick B. Krom

has been appointed Manager of our Syndicate Department and

Mr. Robert J. Larner

has joined our organization as Manager of our Sales Department

W. A. HARRIMAN & CO.
INCORPORATED
39 Broadway, New York

April 1, 1929

HARRIS, AYERS & Co.
INVESTMENT SECURITIES
TAKE PLEASURE IN ANNOUNCING THAT
MR. E. NELSON SIMS
FORMERLY MANAGER OF THE BANK OF UNITED STATES FIRST AVENUE BRANCH
HAS BECOME ASSOCIATED WITH THEIR SALES ORGANIZATION
48 WALL STREET
TEL. WHITEHALL 8201
NEW YORK
APRIL 1st, 1929

EVERY DAY THE NEW YORK TIMES PUBLISHES a list of uptown branches of financial and brokerage houses—a convenience to investors in the uptown districts of New York.—Advt.

Only 14 per cent Secured Indebtedness Ahead of

Associated Gas & Electric Company

$5 Dividend Preferred Stock

Price 97½ and Accrued Dividends

PUBLIC UTILITY INVESTMENTS

Public Utility Investing Corp.
61 Broadway, New York City

Please send me information about Associated $5 Dividend Preferred Stock.

Name .....

Address .....

T-4-1-29

D. L. Clark Company

THE business of The D. L. Clark Company was founded in 1887 and has had 42 years of constant, rapid growth until at present it is the second largest manufacturer of bulk candy and candy specialties in the world, with annual sales of approximately $5,000,000.

We have prepared a descriptive circular, analyzing this company's growth, securities and position in the industry.

Copy on request

K. W. Todd & Company
Incorporated
52 William Street New York
Telephone Bowling Green 4364

AMERICAN AIRPORTS CORP.

WARNER AIRCRAFT

SWALLOW AIRPLANE

Circulars on Request
Inquiries Invited

Benedict Wolf & Co.
INCORPORATED
Specialists in Aircraft Securities
165 Broadway, N. Y. Tel. Cortlandt 6533

American Drug Syndicate
American Eagle
American Rayon
Bwana M'Kubwa
Central American Mines
Jenkins Television
Kinner Aircraft
MacFadden Publications
Petroleum Conversion
Splitdorf Beth. Elec.
Technicolor, Inc.
Union Cigar

MORRIS STEIN
30 Broad St. New York
Tel. Hanover 4341

Ford Motor Co. of Canada, Ltd.

Details of the recapitalization, current production figures, and present earning capacity of the Company have been summarized in pamphlet form and may be had upon request.

KEANE, HIGBIE & COMPANY
INCORPORATED
BUHL BUILDING, DETROIT

ABRAHAM & STRAUS EARNED $1,557,424

Department Store Corporation Reports Net Profit for Last Fiscal Year.

SALES TOTAL $25,421,916

Surplus of $5,912,410 Shown—New Building to Be Finished for Opening Next Fall.

The department store corporation of Abraham & Straus, Inc., of Brooklyn and subsidiary realty companies report for the fiscal year ended on Jan. 31 a consolidated net profit of $1,557,424 after all charges, depreciation and provision for Federal income taxes. This was equivalent to $8.32 a share earned on the average number of common shares outstanding during the period. It compares with a net income of $1,530,968 on the same basis, equivalent to $7.96 a share on common stock, in the preceding fiscal year.

Net sales for the last year amounted to $25,421,916. Cost of goods sold, selling, operating and administrative expenses amounted to $23,417,995, leave a profit of $2,003,920 before depreciation and taxes. Deductions for depreciation and taxes were, respectively, to $236,498 and $210,000.

The consolidated surplus on Jan. 31 was $5,912,410, against a balance of $4,039,295 on Feb. 1, 1928, adjustments in the year including an addition from property surplus of $270,413 and an appropriation of $625,000.

Current assets on Jan. 31 were $13,764,030, including cash and call loans of $5,623,215, securities of $2,861,196, customers' accounts and notes receivable of $2,771,950, sundry debtors' accounts of $124,854 and inventories of $2,893,408. Current liabilities were $1,213,594. Total assets were $17,779,751.

In remarks to stockholders accompanying the annual report, Simon F. Rothschild, president, says that on Jan. 1 construction of a new building was started on part of the site now occupied by the business. It is expected that this building will be completed in time for next Fall's trade. The unit will cover about 40 per cent of the ground on which the store now stands and will increase the floor area approximately 275,000 square feet. No additional units are to be started until the building under construction has been brought to a point of complete use and effectiveness in order to insure a minimum of readjustment and inconvenience to customers. Expenses of vacating the portion of the building demolished and of relocating the departments in the remainder of the present buildings were deducted from profits.

$31,363,000 New Securities To Be Offered to Public Today

New security offerings to be made today amount to a total of $31,363,000, including $30,463,000 in bonds and the balance in stock. The bond issues are classified as follows:

Municipal	$30,063,800
Real estate	400,200

TO DISTRIBUTE FOR LION OIL

Petroleum Exchange Corp. to Cover Mid-West—Other Announcements.

Effective today, all refined products of the Lion Oil Refining Company except road tailor in Illinois will be distributed in the Middle West by the Petroleum Exchange Corporation of Chicago.

The Richfield Oil Company of California has begun the sale of its ethyl gasoline in Oregon and Washington, its distribution covering the entire Pacific Coast.

The Wilcox Oil and Gas Company announces further expansion in its production of crude oil. With the completion on May 1 of reconstruction at its Bristow, (Okla.) plant, the company will have a crude oil capacity of 3,000 barrels daily.

BOND MARKET AVERAGES.

WEEK ENDED MARCH 30, 1929.

FORTY DOMESTIC ISSUES.

March 25..88.50 —.21 March 28..89.25 +.34
March 26..88.00 —.50 March 29..Ex. closed.
March 27..88.01 +.01 March 30..Ex. closed.
Week's range—High 89.50; low 88.00.

YEARLY RANGE OF 40 BONDS.

	High.	Date.	Low.	Date.	Last.
1929.....	90.32	Jan. 5	85.00	Mar. 26	88.00
1928.....	93.60	May 3	80.24	Aug. 14	89.91
1927.....	92.98	Dec. 1	89.47	Jan. 3	92.90
1926.....	89.75	Dec. 30	83.52	Jan. 4	89.40
1925.....	85.44	Dec. 31	81.99	Jan. 5	85.44
1924.....	82.66	Dec. 4	76.95	Jan. 2	81.90
1923.....	79.43	Jan. 3	75.58	Oct. 2	76.71
1922.....	82.54	Aug. 23	75.01	Jan. 3	79.12
1921.....	76.31	Nov. 29	67.56	June 20	75.27
1918.....	82.36	Nov. 12	75.65	Sep. 27	78.75

FOREIGN BOND AVERAGES.
(Ten Foreign Issues.)

March 25..104.52 —.23 March 28..104.33 +.01
March 26..104.07 —.45 March 29..Ex. closed.
March 27..104.25 +.18 March 30..Ex. closed.
Week's range—High 104.43; low 104.07.

YEARLY RANGE OF FOREIGN BONDS.

	High.	Date.	Low.	Date.	Last.
1929....	106.96	Feb. 4	104.07	Mar. 26	104.32
1928....	107.42	Apr. 5	105.10	Dec. 31	105.46
1927....	106.72	Oct. 3	104.82	Jan. 5	106.45
1926....	106.67	Dec. 13	102.60	Mar. 31	106.00
1925....	103.80	May 16	101.04	Jan. 28	103.36
1924....	102.93	Nov. 26	97.11	Jan. 5	101.10

BONDS ON STOCK EXCHANGE

Continued from Page Thirty-six.

Range, 1929. High.	Low.	Sales, in 1,000s.		High.	Low.	Last.	Net C'ge.
98	90	10	Sug Est of Orien 7s, '42	93	91½	92⅞	...
99	99	1	Sup Short Line 5s, '30..	99	99	99	— ⅛
103¼	101⅝	2	TENN C & I R R 5s, '51.	102	102	102	...
114⅜	104	3	Tenn C & C 6s, 1941....	106½	105½	106½	— 3½
103⅛	102¼	3	Do Gen 5s, 1944.....	103⅛	102⅝	102⅝	— ⅜
107	105	63	Texas & P 5s, A, 1977..	105⅞	105	105	— ¼
103	101¾	4	Term As S L con 5s, '44.	102¾	102⅜	102¾	...
89	85	30	Do 4s, 1953.....	86	85	86	+ ⅝
104½	101½	2	Texarkana & F S Deb, '50.	101¾	101¾	101¾	+ ⅜
102¼	97	16	Texas & Pac 5s, 2000....	98	97	98	+ ⅝
106⅝	105⅞	3	Do 1st 5s, 2000.....	105⅞	105⅝	105⅝	...
100	98½	2	Tex & P Lo B L 5s, 1931.	99	99	99	...
106¼	102¾	4	Tex & P M P T C 5½s, '64.	105¾	105	105	...
66	58½	11	Third Av R 1st ref 4s, '60	60	58⅛	60	...
64⅝	55	137	Do adj inc 5s, 1960....	58⅝	55	58⅜	+ 1⅜
97¼	94½	3	Do 1st 5s, 1937.....	95	95	95	...
91	88½	1	Tol St L & Wn 4s, '50..	88½	88½	88½	...
100½	99¾	37	Tol T, L & P 5½s, 1930..	99⅞	99½	99⅞	...
95½	95	5	T W V&O 1st 4½s, A, '31	95⅝	95⅞	95⅞	+ ⅛
104⅞	96	156	Transcont Oil 6½s, 1936	99	96	98¾	— 2⅛
108⅞	97	13	Truax Traer C 6½s, '43.	97¾	97	97⅞	+ ⅛
103⅛	102	23	Trumbull Stl 6s, 1940...	103	102⅜	102½	— ⅝
82	55	1	ULST & D 1st cons5s, '28	66	66	66	—14
85	55	2	Do 1st con 5s, '28, ctfs	69	69	69	...
62½	53	5	Do 1st ref 4s, 1952....	53	53	53	— 6½
104	100⅛	14	Union El L & P 5½s, '54.	101	100¼	100⅛	— 2⅝
101⅜	100	9	Union E L & P 5s, 1932.	100	100	100	...
100⅛	97	11	Un O of Cal 5s, C, '35..	98	97	97	— 1½
95⅞	91¼	42	Un Pac 1st 4s, 1947....	93	91¼	91⅜	— 1⅞
90⅞	87	7	Do 1st & ref 4s, 2008..	88½	87	87	— 2⅝
89¾	85⅜	16	Do 4s, 1968.....	86¾	86	86	...
99⅜	93¾	9	Do 4½s, 1967.....	95	94½	95	...
100⅛	98	8	United Bisc 6s, 1942....	99½	98⅞	99⅛	...
97¼	94½	114	United Drugs 5s, 1953...	96	95	96	+ ¼
84⅞	81½	7	Un Rys of St L 4s, 1934.	83½	83¼	83¼	— ⅞
92⅜	88	94	U S Rubber 5s, 1947....	90	88	90	+ ⅝
102⅜	100⅜	56	Do 7½s, 1930.....	101	100⅜	100⅜	— ⅞
109⅛	107	73	U S Stl Corp s f 5s, 1963.	108½	107⅝	107⅞	— ¾
90	85¾	1	Univ P & Rad 6s, 1936..	86¾	86¾	86¾	...
96¼	92⅞	7	Utah L & T 5s, A, 1941..	93	92⅝	93	— ⅛
101	99	45	Utah P & Lgt 5s, 1944..	99⅝	99¼	99¼	— ⅜
98	92½	57	Utilities P & L 5½s, '47.	93	92½	92¾	— ⅝
97⅜	90¼	17	VERTIEN SG 1st 7s, '42	92⅞	91½	92⅞	+ ⅝
82	74	3	Va Ir, C & C 1st 5s, '49.	74	74	74	...
100¼	97½	38	Va Ry & P 5s, 1934....	98¾	97¾	97¾	— ⅝
103¼	100¼	53	WAB R R Co 1st 5s, '39.	101⅛	100½	101	— ⅛
101⅞	98⅞	9	Do 2d 5s, 1939.....	100¾	98½	100¾	+ ⅛
97⅝	94⅜	21	Do 4½s, 1978.....	96⅝	95½	95⅝	— ⅛
100	96	12	Do 5s, B, 1975.....	97⅝	95⅞	97⅜	+ ⅛
104½	101⅜	5	Do 5½s, 1975.....	101½	101½	101⅜	— ⅛
84	79⅜	1	WabRROmadiv 3½s, '41	79⅜	79¾	79¾	— ⅛
93	90	14	Walworth 6s, A, 1945.	93½	90	90	...
103⅜	91	17	Do 6½s, 1935.....	96⅞	87	95½	+ 3
107	106	9	Warner Sug 1st 7s, 1941.	106	106	106	...
108¾	102⅜	7	Westchester Lt 5s, 1950.	105⅛	103⅜	103	+ 1½
104	100½	13	West Pa 1st 5s, A, 1946.	101	101	101	...
105	101⅞	31	Do 1st 5s, E, 1963.....	102⅛	101⅞	102⅛	+ ⅛
105½	103⅞	14	Do 1st 5½s, F, 1953.	105	104⅜	104⅝	— ⅜
104⅜	101⅝	8	Do 1st 5s, G, 1956....	103	102⅝	103	+ ⅛
85⅞	84⅞	8	West Sh 1st 4s, gtd, 2361.	86¼	85⅞	85¾	— ⅛
28⅞	25	4	West Va C & C 6s, 1950.	26	26	26	— 1½
103⅞	101⅜	32	West Elec deb 5s, 1944.	102¼	101⅜	101⅜	— ⅛
82	78¼	17	West Md 1st 4s, 1952..	78½	78½	78¾	...
99⅛	83⅞	26	Do 5½s, 1977.....	94⅞	93⅜	94	— 1⅛
101⅞	99⅞	2	WestNY&Pa 1st 5s, '37.	100⅜	100⅜	100¼	+ ⅛
91⅞	89½	3	Do gen 4s, 1943.....	89⅞	89½	89¾	+ ⅛
100	96½	23	West Pac 5s, A, 1946.	97⅝	96⅞	96¾	— ⅛
104½	102⅞	13	West Un 5s, 1938.....	103½	102⅞	103⅛	— ⅛
99⅞	94⅞	2	Do 4½s, 1950.....	95	94⅞	94⅞	— ⅛
111	107	9	Do 6½s, 1936.....	107⅝	107	107⅛	— 1⅜
103⅞	100⅝	28	Do 5s, 1951.....	101⅜	100⅝	101	— ⅛
89⅝	85½	1	Wh & L Er con 4s, '49.	85	85	85	...
102	99½	19	Wh Stl 5½s, A, 1948..	99⅝	99½	99½	...
105⅞	99½	116	Wh Eagle Oil 5½s, 1937.	102⅜	99½	99½	— 2⅝
99	94⅞	9	Wh Sew M 6s, '36 ex w	95	94⅞	94⅞	— ⅛
100⅛	95⅞	7	Do 6s, 1940.....	96	95½	95½	— 1
60	44	5	Wickw Sp St 1st 7s, '35	45	44	44	— 5
50⅞	41⅝	19	Do con 7s, 1935.....	43	41⅜	42	— 4
74	65⅞	14	Wil Bar & E 1st 5s, '42.	73¾	68	68	— 4½
102⅝	101	6	Wil Overl 1st 6½s, '33.	102	101½	101½	— ⅜
103½	100	33	Wilson & Co 1st 6s, '41.	101	100	101	+ ⅛
108	107½	16	Winch R Arm 7½s, '41.	107⅝	107½	107½	...
84¼	77⅞	2	Wis Cen 1st gen 4s, 1949	77⅞	77⅞	77⅞	— 4½
91½	87⅞	1	Do f & D term 4s, 1936	87⅞	87⅞	87⅞	— ⅛
101	99⅝	40	YOUNGST S & T 5s, '78.	100	99⅝	99¾	— ¼

Total sales $36,636,000.
Grand total sales $49,645,500.

FINANCIAL ADVERTISEMENTS. FINANCIAL ADVERTISEMENTS.

Branch Offices Of New York Stock Exchange Firms

New York City

Anderson & Fox	347 Madison Ave.
Annenberg, Stein & Co.	551 7th Ave.
J. S. Bache & Co.	250 Park Av.
Bamberger Bros.	511 5th Ave. / 250 Park Ave.
Chas. D. Barney & Co.	654 Madison Ave.
Barstow & Co.	598 Madison Av. (57)
Bear, Stearns & Co.	1440 Broadway
Block, Maloney & Co.	550 7th Ave. / 512 5th Ave. (39) / 2 Park Ave.
Bruning, Jackson & Co.	475 5th Ave.
S. B. Chapin & Co.	383 Madison Ave.
Clark, Childs & Co.	6 E. 53d St. / Murray Hill Hotel
Curtis & Sanger	45 E. 17th St.
Morgan Davis & Co.	960 E. Boulevard
de Saint Phalle & Co.	20 E. 57th St.
Dyer, Hudson & Co.	200 5th Ave. (23d) / 2581 B'way (97th)
Engel & Co.	461 7th Ave. (35th) / 1531 B'way (45th)
Walter J. Fahy & Co.	12 W. 44th St.
Fenner & Beane	50 E. 42d St.
Harvey Fisk & Sons	529 5th Ave. / 251 W. 57th St.
Fox, O'Hara & Co.	Hotel Bretton Hall (86th St. & B'way) / 551 Fifth Ave.
Gilchrist, Bliss Co.	5th Ave. at 54th St.
Goodbody & Co.	350 Madison Ave.
Gude, Winmill & Co.	Ritz Tower / 465 Park Ave.
Hardy & Co.	500 7th Ave.
Harriman & Co.	Biltmore Hotel / 100 E. 42d St. / 341 Madison Av.
Harris, Winthrop & Co.	578 Madison Av. (57)
H. Hentz & Co.	6 E. 53d St. / 120 W. 31st St.
Hirsch, Lilienthal & Co.	535 5th Ave. / 724 5th Ave. / Ritz-Carlton Hotel / Breslin Hotel / Pennsylvania Hotel / Belleclaire Hotel / 8 E. 44th St.
Hotchkiss & Weeks	731 5th Ave.
Hyman & Co.	512 5th Ave. / 299 Broadway
Jenks, Gwynne & Co.	40 Worth St.
Jewett, Newman & Co.	67 W. 57th St. / 118 Cent.Pk.W. (81st)
Livingston & Co.	Parsmount Bldg. / 12 E. 46th St.
McDonnell & Co.	20 E. 53d St. / Produce Exchange
M. J. Meehan & Co.	Waldorf-Astoria / Sherry-Netherland / Ryan Bldg. (Fordham Rd. & Gd. Concourse)
Morris & Smith	Times Bldg. (42d)
Morrison & Townsend	1 East 53d St.
Moss & Ferguson	342 Madison Ave. / 1375 B'way (37th)
John Muir & Co.	11 W. 42d St.
Muir & Loomis	341 Madison Ave. / 11 E. 67th St.
G. M.-P. Murphy & Co.	247 Park Ave.
Newman Bros. & Worms	16 E. 53d St. / 2112 Broadway (73d)
Orton, Kent & Co.	11 W. 42d St.
Otis Brothers & Co.	342 Madison Ave.
Palmer & Co.	730 5th Ave. (57th) / 349 E. 149th St. / N. Y. Central Bldg.
Pearl & Co.	61 E. 42d St.
Post & Flagg	624 Madison Ave.
Potter & Co.	385 Madison Ave.
Pouch & Co.	54 E. 57th St.
Prince & Whitely	342 Madison Ave.
F. L. Saloman & Co.	Hotel St. Regis
Schott & Galliver	730 5th Ave. (57th) / Hotel McAlpin
Schubacher, Granger Co.	570 7th Ave. (41st)
Springs & Co.	2 East 57th St.
Steiner, Rouse & Streock	15 W. 47th St.
Suire & Co.	Paramount Bldg. / 1512 B'way (74th) / 1500 Mad. Av. (41st)
Taylor, Bates & Co.	16 E. 34th St. / 225 Broadway / 475 5th Ave.
Samuel Unzeleider & Co.	42 E. 42d St.
Warner & Company	1379 Broadway / 551 5th Ave.
Watson & White	570 7th Ave.
Edwin Weisl & Co.	Barclay Hotel
C. E. Welles & Co.	604 5th Ave.
Whitehouse & Co.	503 Park Ave.
Wickliman, Breining Co.	522 5th Ave. (44th) / 4 E. 39th St. / Graybar Bldg.

Suburbs and Other Cities

LONG ISLAND

Geib, Winmill & Co.	402 New York Ave., Huntington / Glen Street, Glen Cove / Peninsula Nat. Bk. Bldg., Lawrence
Morris & Smith	2111 Mott Ave., Far Rockaway
Newman Bros. & Worms	85 Middle Neck Rd., Great Neck

MOUNT VERNON, N. Y.

Morris & Smith	9 Prospect Ave.

NEW ROCHELLE

Hyman & Co.	578 Main St.

BLOOMFIELD

Billings, Olcott & Co.	600 Bloomfield Ave.

EAST ORANGE

Dane & Co.	24 Prospect St.

PERTH AMBOY

Schott & Galliver	244 Smith St.

NEWARK

Dyer, Hudson & Co.	24 Commerce St.
Engel & Co.	48 Commerce St.
Hirsch, Lilienthal & Co.	777 Broad St.
Newman Bros. & Worms	25 Academy St.
Orton, Kent & Co.	60 Park Place
Prince & Whitely	786 Broad St.

ATLANTIC CITY

Block, Maloney & Co.	Ritz-Carlton Hotel
Dyer, Hudson & Co.	Riddle Building
Fenner & Beane	Ambassador Hotel
Samuel Unzeleider Co.	1717 Boardwalk

BRIDGEPORT

Hirsch, Lilienthal & Co.	209 State St.

NEW BRITAIN, CONN.

Prince & Whitely	Burritt Hotel

NEW HAVEN, CONN.

Prince & Whitely	151 Church St. / 59 College St.

HARTFORD

Prince & Whitely	Judd Bldg., 75 Pearl St.

PHILADELPHIA

de Saint Phalle & Co.	1604 Walnut St.
Orton, Kent & Co.	1518 Walnut St.
Prince & Whitely	1523 Walnut St.
Smith, Graham & Rockwell	123 South Broad St.

PITTSBURGH

Wellington & Co.	Union Trust Bldg.

ALBANY, N. Y.

Prince & Whitely	Home Bank Bldg.

ROCHESTER

Smith, Graham & Rockwell	The Sagamore

AKRON, OHIO

Prince & Whitely	Ohio Building

CLEVELAND, OHIO

Prince & Whitely	Union Trust Bldg.

CHICAGO

Prince & Whitely	208 S. La Salle St.

LAKE PLACID, N. Y.

M. J. Meehan & Co.	100 Main St.

MONTREAL

Billings, Olcott & Co.	215 St. James St., W.
Jenks, Gwynne & Co.	29 Hospital St.

Central Public Service Corporation
Class A Stock

This company furnishes through subsidiaries electric power and light, gas, water and/or transportation service to over 200,000 customers in 337 communities, in 20 states and two Canadian provinces . . . 1928 earnings, available for priority dividends of $1.75 per share on average amount of this issue outstanding, were over $4 per share. Stockholders are entitled to an optional dividend of 10% in stock in lieu of $1.75 cash.

Listed on the New York Curb

Price at the Market

Circular on request

Liebenrust, Evans & Company
INCORPORATED
120 Broadway New York
RECTOR 5920-5

Legal Investment for trust funds in the State of New York

GUARANTEED First Mortgages
Ask for Booklet RHT
GUARANTEED MORTGAGE CO. OF NEW YORK.
Incorporated 1869
345 Madison Ave., New York City
Telephone Vanderbilt 9800
Supervision N.Y. State Banking Dept.

WANTED
By Stock Exchange House
CASHIER
Must be experienced; capable full charge of cage and Clearing House Department.
Salary $5,000

Also **CLEARING HOUSE CLERK**
For Head of Department
Salary $3,000

Address J. G., care of
W. Montague Pearsall Advertising Agency
20 Vesey St., New York

Princeton University Man, 20 Years Old,
wishes position where quick, intelligent mind, courtesy of manner, desire to assume responsibility, will be rewarded with advancement, rather than immediate remuneration. Have had two years' Summer experience financial office.
X 2141 Times Annex

New York April 1st, 1929

We announce the withdrawal from our firm of

MR. B. WHEELER DYER

to become effective March 31, 1929 the date of the expiration of the present articles of Co-Partnership

We will continue the business of Brokers in Securities and Commodities on the various Exchanges from and after March 31, 1929 with the following members as General Partners:

Arthur H. Lamborn	Gerald Easton
George H. Logan	Arthur H. Lamborn, Jr.
Clarence G. Troup	Joseph A. Hofmann
Charles C. Riggs	Robert H. Adams
Henry B. Hutchings	John W. Lamborn

Harry Troup

Lamborn, Hutchings & Co.
Members
NEW YORK STOCK EXCHANGE

New York Cotton Exchange
New York Coffee & Sugar Exchange, Inc.
New York Produce Exchange Assoc.
Member N. Y. Curb Market Assoc.
New York Metal Exchange
National Raw Silk Exchange, Inc.
Rubber Exchange of New York, Inc.
New York Cocoa Exchange, Inc.
Chicago Stock Exchange
Chicago Board of Trade
Chicago Curb Exchange Assn.
Havana Stock Exchange

Offices:
37 WALL STREET, NEW YORK
231 So. LaSalle St., CHICAGO
14 Wall Street, ORLANDO, FLA.
Blackstone Hotel, CHICAGO
Royal Bank of Canada Bldg., HAVANA, CUBA

We wish to announce that the firm of

LATTIN & PIERCE
Members New York Curb Market
74 Trinity Place New York

has this day been dissolved by mutual consent

R. McK. PIERCE
CHESTER B. FREEMAN
D. S. WARMAN

March 31, 1929.

We take pleasure in announcing the formation of a partnership under the firm name of

LOCKE, ANDREWS & PIERCE
Members New York Curb Market
74 Trinity Place New York
Telephone Whitehall 7637-8-9

to continue in a general brokerage and investment business

General Partners
JOHN LOCKE
Member N. Y. Curb Market
R. McK. PIERCE
Member N. Y. Curb Market
JOHN G. ANDREWS
WM. J. HENNESSY
Special Partners
GEN'L LINCOLN C. ANDREWS
H. R. CUPPIA
E. F. HUBBARD

April 1, 1929.

74 TRINITY PLACE
NEW YORK CITY

We beg to announce that the co-partnership of Oppenheimer & Company has been dissolved by mutual consent as of this date.

March 31, 1929.

HERBERT D. OPPENHEIMER
PAUL J. N. KUHN

The undersigned take pleasure in announcing the formation of the co-partnership of

Oppenheimer & Company

to continue the business of Oppenheimer & Company at the same address.

HERBERT D. OPPENHEIMER
CHARLES E. AHRENS
EDWARD J. HAGERTY
HARRY S. LAWSON
ARTHUR W. CLARK
LEON N. OPPENHEIMER

April 1, 1929.

WE announce the opening of our

UPTOWN OFFICE
655 Fifth Avenue
N. E. Corner 52nd St.
Telephone Regent 7710

under the management of

MR. WILLARD S. IRLE

NAUMBURG, DIXON & Co.
Members of New York Stock Exchange
60 Broadway New York

WE REGRET TO ANNOUNCE THAT ON APRIL 1ST, 1929 OUR SENIOR PARTNER MR. WILLIAM WEST HAS ELECTED TO RETIRE AS A GENERAL PARTNER AND BECOME A LIMITED PARTNER IN OUR FIRM

WEST & Co.

1511 WALNUT STREET PHILADELPHIA
36 WALL STREET NEW YORK CITY

MEMBERS
NEW YORK STOCK EXCHANGE
PHILADELPHIA STOCK EXCHANGE
NEW YORK CURB MARKET

WE TAKE PLEASURE IN ANNOUNCING THAT MR. CHARLES SHERIDAN MR. BRYCE BLYNN MR. EDWARD F. WEBER HAVE THIS DAY BEEN ADMITTED AS GENERAL PARTNERS IN OUR FIRM

WEST & Co.

1511 WALNUT STREET PHILADELPHIA
36 WALL STREET NEW YORK CITY

MEMBERS
NEW YORK STOCK EXCHANGE
PHILADELPHIA STOCK EXCHANGE
NEW YORK CURB MARKET

APRIL 1, 1929

We regret to announce that

Mr. Herman Rumpen

has this day retired from our firm.

We take pleasure in announcing that

Mr. Bernard B. Badgley
and
Mr. Frank J. Ridgeway

have this day been admitted as General Partners in our firm.

Clark Williams & Co.
Members New York Stock Exchange
160 Broadway, New York

April 1, 1929

We regret to announce that

MR. THOMAS G. CAMPBELL

has retired from our firm as a general partner as of March 31, 1929.

We are pleased to announce that

MR. JULIAN H. BACHRACH
Member New York Curb Market

has been admitted to our firm as a general partner as of April 1, 1929.

THEODORE PRINCE & CO.
Members New York Stock Exchange
Members New York Curb Market
Members New York Produce Exchange

Integrity Trust Bldg. Philadelphia
120 Broadway New York
1 Federal Street Boston

We are pleased to announce that

Mr. Robert N. Kastor
Mr. Edward S. Miller
and
Mr. Harold W. Stimpson

have this day been admitted as General Partners of our firm

SARTORIUS & SMITH
MEMBERS NEW YORK STOCK EXCHANGE
61 BROADWAY NEW YORK
Uptown Office 236 MADISON AVE.
Brooklyn Office 412 BEDFORD AVE.
April 1st, 1929.

1928 FOREIGN LOANS AIDED PUBLIC WORKS

$275,000,000 Borrowed Here by Governments for This End, Commerce Report Shows.

AUSTRALIA TOOK THE MOST

Refunding Operations by Latin-American Countries Were Also Large During the Year.

Special to The New York Times.

WASHINGTON, March 31.—A study of the purposes to which foreign governments put the bulk of loans floated in the United States in 1928 was made public today by the Department of Commerce. It showed that borrowings for public works, to a total of $275,00,000, lead all categories.

Australia ranked first in the volume of loans for public works with two issues, one of $50,000,000 by the Commonwealth and another of $6,500,000 by the city of Brisbane. Colombia was second, with loans of $56,000,000 by the republic and by various departments and municipalities, chiefly for highway and railway construction.

Railway extensions and improvements in Brazil and Chile, and highway construction in Cuba and several other Latin-American countries were made with American loans, the department said. Public works activity in Latin America also included sewage systems, water works, electric light and power plants, and the improvement of harbor and dock facilities.

The department said refunding operations constituted the next most important object, such operations being divided into three classes, refunding to Americans, the refunding and consolidation of internal funded and floating indebtedness and refunding to other countries.

Refunding to Americans amounted to about $109,000,000, and was nearly all by Latin-American countries. Back of these operations was the desire to reduce interest charges on outstanding loans. Chile refunded two issues of 8 per cent bonds by means of one bearing 6 per cent interest, while the province of Buenos Aires refunded three issues of 7s with one of 6 per cent.

The city of Copenhagen replaced a 5½ per cent issue with one of 4½ per cent.

The refunding and consolidation of internal funded and floating indebtedness was an important purpose in the issues of six Latin-American and four European countries.

Currency stabilization and special objects not mentioned previously are listed in the following compilation of foreign government borrowings here in 1928:

PUBLIC WORKS.			
Australia	$56,500,000	Latin America	21,577,087
Colombia	56,092,000	Hawaii	3,575,000
Germany	38,750,000	European	3,900,000
Brazil	34,380,500	Canada	3,400,000
Chile	22,512,000	Total	$274,786,087
Poland	17,000,000		
Cuba	10,000,000		
Belgium	7,000,000		
REFUNDINGS TO OTHER COUNTRIES.			
Brazil—			
Franc loans			$9,500,000
Sterling loans			4,000,000
Finland—Scandinavian loan			11,000,000
Chile—Sterling loan			2,400,000
Total			$26,900,000
CURRENCY STABILIZATION.			
Greece			$10,000,000
Bulgaria			3,000,000
Total			$13,000,000
Special and unusual, Greek refugees, Greece			$5,000,000
GRAND TOTAL			$642,726,000
Refunding to Americans.			
Chile	$33,000,000	Other Latin America	$12,944,913
Argentina	23,601,000	Denmark	13,000,000
Peru	13,246,000		
Brazil	13,000,000		
Total			$109,791,913
Refunding and consolidating internal funded and floating indebtedness:			
Norway	$28,000,000	Brazil	$11,855,000
Argentina	21,396,000	Latin Amer	8,704,000
Bolivia	15,880,000	Europe	8,500,000
Total			$104,345,000
GENERAL GOVERNMENTAL.			
Canada			$27,623,500
Great Britain			14,000,000
Other Europe			9,190,000
Territories and possessions			2,586,500
Total			$45,408,000
BANKING.			
Denmark			$30,000,000
Brazil			5,000,000
Bulgaria			1,500,000
Total			$46,500,000

Government guaranteed or controlled corporate issues totaled about $256,000,000, the report said, and were divided as follows: Banking, $121,000,000; public utilities, $88,000,000; railways, $47,000,000.

The following compilation gives the government-guaranteed corporate issues by classes and countries:

BANKING AND CREDIT.			
Germany	$63,250,000	Colombia	5,000,000
Chili	20,000,000	Denmark	2,500,000
Japan	19,900,000		
Hungary	10,400,000	Total	121,050,000
PUBLIC UTILITIES.			
Germany			$82,280,000
Norway			6,000,000
Total			$88,280,000
RAILWAYS.			
Canada			$31,000,000
France			10,750,000
Belgium			4,275,000
Germany			900,000
Total			$46,925,000
Grand total			$256,255,000

CORPORATION REPORTS.

Statements of Earnings Issued by Industrial and Other Companies.

The American Machine and Foundry Company reports for 1928 a net income of $1,491,589, against $1,520,911 the year before, equal after preferred dividends to $6.83 a share on 196,243 common shares, as compared with $7.67 a share earned on 180,000 shares outstanding at the end of 1927. The balance sheet shows current assets of $6,558,709, against current liabilities of $468,188, and shows that patents have been written down to $1, against $4,559,160 at the end of 1927. Reserves of $5,053,853 were set up against property and for contingencies, and the company has purchased, and will retire as of today, $315,000 of its fifteen-year 6 per cent gold bonds, in addition to the $56,000 regularly purchased for retirement by the sinking fund agreement.

American Writing Paper.

Net sales of the American Writing Paper Company in 1928 amounted to $12,199,045, a decrease of $1,140,485 from 1927, while net income amounted to $277,934, an increase of $128,162 over the year before. This increase amounts to 86 per cent and was due to strict economies employed under a budgetary control system established in 1928, the report indicates.

Heavy rehabilitation expenses in the past year have not affected the company's financial position, according to S. L. Willson, president. Current assets at the close of the year were $4,836,663, against current liabilities of $638,294, and total assets amounted to $16,522,193. Surplus totaled $427,826.

Burroughs Adding Machine Co.

The Burroughs Adding Machine Company reports net profits of $8,275,264 for 1928, the largest in the company's history, and equal to $8.27 a share earned on 1,000,000 no-par shares of stock as compared with $7,200,939, or $7.20 a share, earned in 1927. After the transfer of $5,000,000 to capital as the result of the 25 per cent stock dividend distribution on Aug. 17, 1928, and after writing off good-will amounting to $2,024,000, the surplus amounted to $10,001,787 on Dec. 31, 1928. Current assets of $32,854,854 compare with current liabilities of $2,949,962, a ratio of more than eleven to one. Fixed assets are carried at $2,431,170 after depreciation, and patents at $8,099,212.

The Paramount Famous Lasky Corporation and subsidiary companies report consolidated net profits for 1928 of $8,713,063, after all charges and Federal taxes, equivalent to $4.22 a share earned on capital stock after the recent three-for-one split-up. The net earnings for 1927 were $8,057,000.

For the final quarter of last year the corporation and subsidiaries reports consolidated net income of $2,737,318 after charges and taxes, equivalent to $1.33 a share on outstanding stock. In the corresponding quarter of 1928 the net earnings were $2,407,000.

ARGENTINE BOND TENDERS.

Fiscal Agents Have Funds for Purchase at Prices Below Par.

J. P. Morgan & Co. and the National City Bank, as fiscal agents, have issued a notice to holders of Government of the Argentine Nation external sinking fund 6 per cent gold bonds, due 1959, to the effect that $177,239 in cash is available for the purchase for the sinking fund of such of the bonds of this issue as shall be tendered and accepted for purchase at prices below par. The same bankers, as fiscal agents, have also issued a notice to holders of Argentine Government Loan 1926 external sinking fund gold bonds, public works issue, due 1960, to the effect that $95,261 in cash is available for the purchase for the sinking fund of such bonds on this issue as shall be tendered and accepted for purchase at prices below par. Tenders are to be made for both issues at the office of either banker at a flat price, below par, before 3 P. M. on May 1, 1929, and if tenders are insufficient to exhaust the available moneys, until July 1, 1929, upon tender, below par, of additional bonds.

J. & W. Seligman & Co., fiscal agents, have announced that $38,000 principal amount Mortgage Bank of Bogota twenty-year 7 per cent sinking fund gold bonds, due Oct. 1, 1947, have been retired through the operation of the sinking fund for the period ended April 1, 1929, in accordance with section 2 of article five of the trust and fiscal agreement, dated Oct. 1, 1927, under which these bonds were issued. This leaves a balance outstanding of $2,884,000 principal amount.

Effective April 1, 1929

SECURITY-FIRST NATIONAL BANK OF LOS ANGELES

UNDER NATIONAL CHARTER,
IS CREATED WITH

Resources	$600,000,000
Capital	30,000,000
Surplus	15,000,000
Undivided Profits	5,000,000

Through Consolidation of the

Los Angeles-First National Trust & Savings Bank

AND THE

Security Trust & Savings Bank of Los Angeles

The "SECURITY-FIRST NATIONAL" combines in one organization the banking skill, the great resources and the varied capacities for service of two institutions which have been for many years leading banks of Southern California.

The branches of the new bank extend from Fresno and San Luis Obispo on the north to the Imperial Valley on the south. In nearly every one of the cities which comprise the Los Angeles metropolitan area the new bank is a leading financial institution. It affords complete commercial facilities and also operates savings and trust departments.

The SECURITY-FIRST NATIONAL COMPANY, — identical in ownership with the new bank — has capital assets of $6,000,000. It will continue the business of the Security Company and the First Securities Company, selling bonds and securities and participating in underwritings. Operating over a wide area of very high per capita wealth, the SECURITY-FIRST NATIONAL COMPANY offers exceptional distribution facilities.

Henry M. Robinson — CHAIRMAN OF THE BOARD

J. F. Sartori — PRESIDENT, AND CHAIRMAN EXECUTIVE COMMITTEE

Laurence Cohn & Co.

Members of the New York Stock Exchange
120 BROADWAY
NEW YORK
TELEPHONE RECTOR 6184

WE TAKE PLEASURE IN ANNOUNCING
THE FORMATION OF A PARTNERSHIP FOR THE
CONDUCT OF A GENERAL BROKERAGE AND INVESTMENT
SERVICE IN SECURITIES

ARTHUR A. BLAICHER
MOE SIMON
SYDNEY OSTERWEIL
JEROME ANDERSON
LAURENCE I. COHN
MEMBER N. Y. STOCK EXCHANGE
MAX COHEN
SPECIAL

APRIL 1ST 1929

Levees are Built During Low Water

MOST levees are constructed in times of low water. This is not pessimism—it is merely preparedness.

Every husband and wife, no matter what may be their present state of health, must face the stern fact that some day conditions will change—that a death will occur. The only uncertainty is the time.

There is no reason to shun the subject. On the other hand, there are many reasons for laying plans, as far as possible, to minimize the physical inconvenience and financial problems that are likely to follow such an occurrence.

Now—while there seems to be the least need for it—is the time to talk over the making of a will and the selection of a competent executor and trustee. Now is the time to consider the advantages of placing life insurance in trust to protect the benefits it is intended to bestow.

The consideration and arrangement of such matters does not hasten death any more than the building of a levee hastens a flood.

The Literature Distributed by our Trust Department may be of Help to you in Solving your Estate Problems.

The National Park Bank of New York
Established 1856
214 BROADWAY

Park Avenue at 49th Street
Madison Avenue at 26th Street
Seventh Avenue at 32nd Street
Broadway at 74th Street

SAVINGS AND LOAN ASSOCIATIONS.

6% For Your SAVINGS

Recent important advice from the Treasury Department, Washington, emphasizes the present necessity for exercising caution in placing investment funds. The Savings Plans of this old, conservative Savings and Loan Association (our 39th year) meet the most exacting requirements of the saver who demands unquestioned safety together with an adequate earning return for his invested capital.

ACCOUNTS OPENED ON OR BEFORE APRIL 10TH EARN FROM APRIL 1ST.

Of our several Investment Plans the Systematic Savings Plan paying 6% per annum (compounded quarterly) has been popular with thrifty savers for over thirty years. It is a legal investment for Trust Funds and carries a Federal tax exemption. Cash maturities $5 to $25,000.

Be sure to obtain a copy of our booklet "The Safety of Savings" before placing your April investments. It not only explains our Investment and Savings Plans in detail, but contains much information of value to the conservative saver who places the element of safety above that of speculation. It will be sent free on request.

BANKERS LOAN & INVESTMENT CO.
A SAVINGS AND LOAN ASSOCIATION
Dept. T, 34 Pine St., New York

WE TAKE PLEASURE IN ANNOUNCING THAT

MR. FELIX M. LOPEZ,
MR. NICHOLAS R. SCHENCK
AND
MR. THOMAS SHEPARD STRONG

WHO HAVE BEEN ASSOCIATED WITH US FOR MANY YEARS, HAVE ON THIS DATE BECOME GENERAL PARTNERS IN THIS FIRM

JENKS, GWYNNE & CO.
30 BROAD STREET
NEW YORK CITY

MEMBERS
NEW YORK STOCK EXCHANGE — CHICAGO BOARD OF TRADE
NEW YORK COTTON EXCHANGE — NEW YORK PRODUCE EXCHANGE
NEW YORK CURB MARKET — NEW ORLEANS COTTON EXCHANGE
NEW YORK COFFEE & SUGAR EXCHANGE—DALLAS COTTON EXCHANGE
ASSOCIATE MEMBERS OF LIVERPOOL COTTON ASSOCIATION

APRIL 1ST, 1929.

We take pleasure in announcing that

Mr. William Henry Jones

has been admitted as a general partner in our firm.

Bauer, Pogue, Pond & Vivian
MEMBERS NEW YORK STOCK EXCHANGE
20 Pine Street New York

April 1, 1929

BIG GAIN REPORTED BY GRAHAM-PAIGE

Corporation Earned $1,055,679 in 1928, Against Loss of $4,643,351 in 1927.

SALES WERE $61,464,397

First Full Year Under the New Management Showed 233% Increase in Business.

The Graham-Paige Motors Corporation reports for 1928, the first full year's operation of the company under the new management headed by the three Graham brothers, net profits of $1,055,679, as compared with a loss of $4,643,351 for 1927, before the entirely new line of cars bearing the name "Graham-Paige" was introduced.

Sales of cars and parts amounted to $61,464,397 in 1928, according to the pamphlet report, which says it is the greatest first year's total in dollar volume of any new line of cars in automobile history. In 1928 the company sold 72,956 Graham-Paige cars, an increase of 51,084, or 233 per cent over the previous year's volume.

The report shows that $5,800,039 was invested in plant improvements and expansion during the year. At the close of 1928, total assets amounted to $28,249,411, and current assets of $12,624,718, compared with current liabilities of $6,266,413. The net income was calculated after an operating loss of $384,408 by subsidiary companies, net profit of the parent company having been $1,440,087 after charges and depreciation. Gross profit from sales was $6,156,016.

MEETINGS ANNOUNCED

	Books Close.	Books Open.	Date of Meeting.
Abitibi P & P Co, Ltd.	Mar. 23	.....	Apr. 2
Do	Mar. 23	.....	Apr. 2
Abra & Straus, Inc.	Mar. 27	.....	Apr. 16
Advance-Rumely Co.	Mar. 15	Apr. 1	Apr. 8
Ajax Rubber Co.	Mar. 15	.....	Apr. 18
Alaska J Gold Min.	Feb. 15	.....	Apr. 8
Alliance Realty Co.	Mar. 26	.....	Apr. 8
Allied Ch & Dye Cp.	Apr. 9	.....	Apr. 29
Amerada Corp	Apr. 15	.....	May 6
Amer Bosch Mag.	Mar. 14	.....	Apr. 2
Amer Brake Shoe	Apr. 3	.....	Apr. 23
Am Home Prod Corp.	Mar. 21	.....	Apr. 11
Amer Int Corp.	Apr. 2	.....	Apr. 3
American Loco.	Mar. 16	.....	Apr. 16
Am Mach & Fdy.	Mar. 29	.....	Apr. 16
Amer Radiator	Mar. 2	.....	Apr. 3
Amer Sm & Refin.	Mar. 12	.....	Apr. 2
American Tobacco.	Mar. 13	.....	Apr. 3
Amer W W & Elec.	Mar. 16	.....	Apr. 16
Am Writ Paper, Inc.	.....	.....	Apr. 23
Am Zinc L & Smelt.	Apr. 3	Apr. 11	Apr. 10
Anacon Cop Mining.	Apr. 30	May 16	May 15
Arnold Constable.	Mar. 13	.....	Apr. 2
Associated Oil	Mar. 2	.....	Apr. 2
Atch, Top & S Fe.	Mar. 25	Af.Mtg.	Apr. 25
Do	Mar. 25	Af.Mtg.	Apr. 25
Atl Coast L R R.	Apr. 3	Apr. 17	Apr. 16
Atlas Tack Corp.	Mar. 30	.....	Apr. 1
Auto Strop Saf Raz.	Mar. 13	Apr. 4	Apr. 3
Bamberger (L) & Co	.....	.....	Apr. 16
Bangor & Aroos.	Mar. 30	.....	Apr. 16
Best & Co., Inc.	Mar. 20	.....	Apr. 9
Bethlehem Steel.	Mar. 4	.....	Apr. 2
Bloomingdale Bros.	Mar. 22	.....	Apr. 9
Borden Co, The.	Mar. 20	Apr. 18	Apr. 17
Boston & Maine RR.	Mar. 14	Apr. 11	Apr. 10
Brockway Motor.	Apr. 1	.....	Apr. 15
Botany Cons Mill.	Mar. 25	.....	Apr. 15
British Emp Stl, Ltd.	Apr. 2	.....	Apr. 15
Burns Bros.	Mar. 20	.....	Apr. 11
Burroughs Add Mch.	May 8	.....	May 28
Bush Terminal	Mar. 15	.....	Apr. 1
Butte & Sup Mining.	Mar. 29	.....	Apr. 19
Callahan Zinc-Lead.	Mar. 16	.....	Apr. 8
Cal & Ariz Mining.	Mar. 8	.....	Apr. 15
Cal & Hec Cons Cop.	Apr. 4	Af.Mtg.	Apr. 11
Can Pacific Ry.	Apr. 2	May 2	May 1
Cannon Mills Co.	Mar. 18	.....	Apr. 9
Case Thresh Mch.	Mar. 23	Apr. 4	Apr. 3
Central Leather.	May 31-27	Note 18	June 22-27
Certain-teed Prod.	Mar. 21	.....	Apr. 10
Certo Corp.	Mar. 16	.....	Apr. 4
Chesa & Ohio Ry.	Mar. 29	.....	Apr. 23
Chicago & Alton RR.	Mar. 2	Apr. 10	Apr. 9
Chi, Gt West RR.	Feb. 23	Apr. 3	Apr. 2
Chi & N W Ry	Mar. 8	Apr. 10	Apr. 9
Chi, R I & Pac Ry.	Apr. 2	.....	May 2
Chi, St P, M & O Ry.	Mar. 8	Apr. 11	Apr. 10
Chrysler Corp.	Mar. 26	.....	Apr. 16
City Ice & Fuel Co.	Mar. 26	.....	Apr. 4
Collins & Aik Corp.	Apr. 12	.....	May 4
Col & Sou Ry Co.	Apr. 13	May 17	May 16
Columbia G & El.	Mar. 14	.....	Apr. 4
Conde Nast Pub	Apr. 4	.....	Apr. 17
Consol Textile Corp.	Mar. 19	.....	Apr. 8
Crucible Steel Co.	Mar. 27	.....	Apr. 17
Curtis Publishing.	Apr. 6	.....	Apr. 17
Deere & Co.	Mar. 26	.....	Apr. 30
Denver & Rio Grande West R R Co, The.	Mar. 30	.....	Apr. 10
Det & Mackinac Ry.	Apr. 6	May 1	Apr. 30
Dul, So S&Atl R Co.	Apr. 8	Apr. 19	Apr. 18
Duquesne Light Co.	Apr. 13	.....	Apr. 9
Eastman Kodak.	Mar. 2	.....	Apr. 2
Elec Stor Battery.	Mar. 27	.....	Apr. 17
Elk Horn Coal.	Apr. 2	.....	Apr. 3
Emporium Capwell.	Mar. 30	.....	Apr. 23
Erie R.R.	Mar. 9	.....	Apr. 9
Fair, The	Mar. 23	.....	Apr. 3
Fed Mining & Smelt.	Mar. 18	.....	Apr. 8
Foundation Co, The.	Apr. 5	.....	May 6
Freeport Texas	Mar. 12	Aft. Mt.	Apr. 1
Gen Am Tk Car.	Mar. 13	.....	Apr. 9
Do	Mar. 13	.....	Apr. 9
General Asphalt Co.	Apr. 2	.....	Apr. 24
General Electric	Mar. 11	.....	Apr. 16
Gen G & E, com B.	Mar. 30	.....	Apr. 22
General Motors	Apr 8	.....	May 8
Gen Refractories Co.	Apr. 9	.....	Apr. 23
Gimbel Bros	Mar. 9	.....	Apr. 9
Goodrich (B F)	Apr. 3	Apr. 18	Apr. 17
Gould Coupler	Mar. 13	.....	Apr. 2
Graham-Paige Mtrs.	Mar. 15	.....	Apr. 16
Granby Cons Mining, Smelt & Pwr, Ltd.	Apr. 12	.....	May 7
Harbison-Walker	Mar. 26	.....	Apr. 15
Hartman Corp.	Mar. 29	.....	Apr. 23
Hocking Val Ry.	Mar. 15	Apr. 3	Apr. 2
Hoe (R) & Co.	Mar. 28	.....	Apr. 9
Holland Furnace	Mar. 9	.....	Apr. 2
Hudson & Man R R.	Mar. 20	Apr. 11	Apr. 10
Illinois Central R R.	Apr. 3	Apr. 18	Apr. 17
Industl Rayon Corp.	Mar. 20	.....	Apr. 19
Ingersoll-Rand	Apr. 2	.....	Apr. 23
Inland Steel Co.	Apr. 10	.....	Apr. 30
Inspiration Con Cop.	Apr. 5	.....	Apr. 22
Intercontinental Rub.	Feb. 28	.....	Apr. 1
Internat Busin Mach.	Mar. 9	.....	Apr. 2
Inter Print Ink	Mar. 25	.....	Apr. 15
Internatl Tel & Tel.	Apr. 10	.....	May 8
Iron Products	Mar. 28	.....	Apr. 18
Island Creek Coal.	Apr. 3	Apr. 11	Apr. 10
Jewel Tea	Mar. 11	.....	Apr. 8
Joliet & Chi R R.	Mar. 24	Apr. 2	Apr. 1
Jordan Motor Car.	Apr. 1	.....	Apr. 24
Kelsey Hayes Wheel	Mar. 15	.....	Apr. 2
Kennecott Copper.	Mar. 29	.....	May 7
Kinney (G R), Inc.	Mar. 28	.....	Apr. 17
Kelster Radio	Apr. 3	.....	Apr. 24
Kresge Dept S, Inc.	Mar. 26	.....	Apr. 17
Lambert	Mar. 25	.....	Apr. 15
Lehn & Fink Prods.	Mar. 15	.....	Apr. 10
Lima Locomo Works.	Mar. 14	.....	Apr. 3
Lift, Inc	Mar. 28	.....	Mar. 28
Long-Bell Lumber	Apr. 4	.....	Apr. 24
Louis & Nash R R.	Mar. 13	.....	Apr. 3
Macy (R H) & Co.	Mar. 25	.....	Apr. 9
Mal'son(HR)&Co, Inc.	Mar. 15	.....	Apr. 2
Market St Ry.	Mar. 30	.....	Apr. 10
May Dept S Co, The	Mar. 16	.....	Apr. 9
McKesson & Robbins.	Mar. 20	.....	Apr. 9
Mengel Co, The	Apr. 1	.....	May 1
Mexican Seab'd Oil.	Apr. 25	.....	May 15
Miami Copper	Mar. 28	.....	Apr. 17
Minn & St L R R.	Apr. 6	.....	May 7
Mo-Kan-Texas R R.	Mar. 5	.....	Apr. 5
Mo Pac R R Co.	Apr. 13	May 15	May 14
Mob & Birm R R Co.	Mar. 13	Apr. 4	Apr. 3
Montana Power Co.	Mar. 12	.....	Apr. 1
Motor Prod Corp.	Apr. 6	Apr. 18	Apr. 17
Munsingwear, Inc.	Apr. 10	.....	May 7
Murray Corp of Am.	Mar. 29	.....	Apr. 16
Nash, C & St L Ry.	Jan. 9	.....	Apr. 1
Nat Bellas Hess.	Apr. 26	Af.Mtg	May 7
Nat Cash Reg Co, A.	Mar. 29	.....	Apr. 10
Nat Dairy Products.	Mar. 23	.....	Apr. 18
Nat Dep Stores, Inc.	Mar. 15	.....	Apr. 3
Nat Lead Co.	Mar. 29	.....	Apr. 16
National Rys of Mex.	Mar. 15	.....	May 1
National Supply Co.	Mar. 20	.....	Apr. 3
New Don Cop Co.	Mar. 30	.....	Apr. 20
N Y Air Brake Co.	Mar. 13	.....	Apr. 10
NY, Chi & St L RR.	Apr. 1	.....	May 1
New York Dock Co.	Apr. 16	.....	Apr. 23
NY, NH & H RR Co.	Mar. 30	Apr. 18	Apr. 17
N Y, O & West Ry.	Mar. 22	.....	Apr. 9
Norfolk & West Ry.	Mar. 22	Apr. 12	Apr. 11
Norfolk & West Ry.	Mar. 22	Apr. 12	Apr. 11
North American Co.	Apr. 4	Apr. 26	Apr. 25
North Pacific Ry Co.	Mar. 12	Apr. 10	Apr. 9
Otis Elevator Co.	.....	.....	Apr. 22
Owens Bottle Co.	Mar. 16	.....	Apr. 17
Pacific Gas & Elec.	Mar. 29	.....	Apr. 9
Pacific Lighting	Apr. 6	.....	Apr. 17
Panhandle Pr & Ref.	Mar. 26	.....	Apr. 16
Param-Fam-Lasky	Mar. 8	.....	Apr. 16
Park & Tilford, Inc.	Mar. 27	.....	Apr. 9
Pathe Exchange, Inc.	Apr. 11	.....	Apr. 30
Patino M & E Con.	Mar. 2	.....	Apr. 9
Peerless Motor	Mar. 22	Apr. 8	Apr. 2
Penn-Dix Cem Corp.	Mar. 26	.....	Apr. 16
Pennsylvania R R.	Feb. 8	.....	Apr. 9
Penn R R Co.	Feb. 21	.....	Apr. 23
Philadelphia Co.	Apr. 3	.....	Apr. 23
Phillips Pet Co.	Mar. 28	.....	Apr. 16
Pierce-Arrow M Car.	Mar. 1	.....	Apr. 2
Pierce Oil Corp.	Apr. 13	.....	May 13
Pierce Petrol. Corp.	Apr. 17	.....	May 7
Pitts, Cin, Chi & St. RR	.....	.....	Apr. 24
Pitts, F W & C Ry Co.	Mar. 16	.....	May 15
Pitts & W Vir Ry.	Apr. 25	.....	May 6
Prairie Oil & Gas.	Mar. 9	.....	Apr. 9
Pub Ser Corp of NJ.	Mar. 26	.....	Apr. 15
Pullman, Inc	Mar. 16	.....	Apr. 17
Radio Corp. of Am.	Apr. 17	.....	May 7
Republic Iron & Stl.	Mar. 11	Apr. 11	Apr. 10
Reynolds (R J) Tob.	Mar. 13	.....	Apr. 2
Rossia Ins Co of Am	.....	.....	Apr. 22
Royal Bak Powder.	Mar. 19	.....	Apr. 2
Rutland R R Co.	Apr. 6	Apr. 17	Apr. 16
St. Joseph Lead.	Apr. 3	Apr. 12	Apr. 11
St. Louis-SanFranRy.	Apr. 13	May 15	May 14
St. Louis Sou'n Ry.	Mar. 30	May 2	May 1
Safeway Stores, Inc.	Mar. 20	.....	Apr. 9
Savage Arms	Mar. 12	.....	Apr. 2
Schulte Ret Stores.	Mar. 30	.....	Apr. 15
Seneca Cop Mining.	Mar. 12	.....	Apr. 2
Sinclair Con Oil.	Apr. 2	.....	May 15
Sloss-Shef Stl & I.	Mar. 29	.....	Apr. 10
Snider Packing Corp.	Mar. 23	.....	Apr. 23
Southern Pacific	Mar. 18	Apr. 4	Apr. 3
Spicer Man Corp.	Mar. 28	.....	Apr. 15
Standard Com Tob.	Mar. 15	.....	Apr. 2
Stand.Oil Co. of Cal.	Apr. 11	.....	May 2
Standard Pl Glass.	Mar. 27	.....	Apr. 17
Stanley Co of Am.	Mar. 23	.....	Apr. 15
Stewart-Warner Sp.	Mar. 2	Apr. 4	Apr. 3
Studebaker Corp	Mar. 2	.....	Apr. 8
Submarine Boat	Mar. 23	.....	Apr. 9
Symington Co	Mar. 13	.....	Apr. 2
Tenn. Cop. & Chem.	.....	.....	Apr. 23
Tex Pac Coal & Oil.	Apr. 2	Apr. 18	Apr. 17
Tide Water Asso Oil.	Apr. 11	.....	May 2
Tide Water Oil Co.	Apr. 10	.....	May 1
Timken Roller Bear.	Apr. 2	.....	Apr. 16
Do	Apr. 2	.....	Apr. 16
Union Bag & P Corp.	Mar. 19	.....	Apr. 9
Union Carb & Carb.	Mar. 19	.....	Apr. 16
Union Pacific R. R.	Apr. 15	May 15	May 14
Union Tank Car	Mar. 20	.....	Apr. 10
U S C I P & Fdy.	Mar. 30	Apr. 26	Apr. 25
Do	Mar. 30	Apr. 26	Apr. 25
U S Leather.	Mar. 13	.....	Apr. 3
U S Realty & Imp.	.....	.....	June 11
U S Rubber	Mar. 27	.....	Apr. 16
U S Steel Corp.	Mar. 15	Af.Mtg.	Apr. 15
Univ Pipe & Rad.	Apr. 4	.....	Apr. 18
Victor Talk'g Mach.	Apr. 1	.....	Apr. 26
Va Elec & Power.	Apr. 18	Apr. 18	Apr. 17
Wabyen Bros Co	Mar. 1	.....	Apr. 9
Webster Eisenlohr.	Mar. 26	.....	Apr. 16
Westn Un Teleg Co.	Mar. 22	.....	Apr. 10
Westingh Air Brake.	Mar. 30	Apr. 10	Apr. 9
Westin El & Mfg Co.	Mar. 11	Apr. 11	Apr. 10
Westn El Instr Cp.	Mar. 18	.....	Apr. 15
West Penn Elec Co.	Mar. 23	.....	Apr. 11
West Penn Power.	Mar. 23	.....	Apr. 10
Wheeling & L E Ry.	Apr. 20	.....	May 22
Wilcox (HF) Oil & G.	Mar. 19	.....	Apr. 2
Wright Aeron Cp.	Mar. 15	.....	Apr. 3
Youngstn Sheet & T.	Apr. 1	.....	Apr. 23

FOR RIGHTS.

	Books Close.	Settlement Date.	Privilege Expires.
Am & For Pw Co Inc.	Mar. 11	Mar. 21	Apr. 11
Do pf allot ctfs 65% paid	Mar. 11	Mar. 21	Apr. 21
Do 2d pf. A	Mar. 11	Mar. 21	Apr. 17
Amer Steel F'dries.	Mar. 18	Mar. 28	Apr. 15
Anaconda Cop Min.	Apr. 30	.....	June 18
Atlantic Refining	Apr. 1	Apr. 11	Apr. 29
Celotex Co, The	Mar. 6	Mar. 19	Apr. 3
Fisk Rubber Co.	Mar. 15	Apr. 1	Apr. 9
General Mills, Inc.	Mar. 11	Mar. 21	Apr. 1
Gen Refractories Co.	Mar. 11	Mar. 21	Apr. 1
Gliddon Co.	Apr. 4	Apr. 16	Apr. 26
Goodrich (B F)	Apr. 3	.....	Apr. 24
Gulf States Steel Co. (no par)	Mar. 8	Mar. 19	Apr. 1
Do ($100 par)	Mar. 8	Mar. 19	Apr. 1
Do 1st pf	Mar. 8	Mar. 19	Apr. 1
Indian Ref Co	Mar. 15	Mar. 26	Apr. 5
Do stk tr	Mar. 15	Mar. 26	Apr. 6
Intl Pap & Pow, A	Apr. 8	.....	Apr. 30
Do Class B	Apr. 8	.....	Apr. 30
Do Class C	Apr. 8	.....	Apr. 30
Jordan Motor Car.	Apr. 1	.....	May 4
Kinney (G R) Co.	Apr. 22	.....	May 22
Kreuger & Toll Co Amer ctfs	Mar. 15	Mar. 26	Apr. 13
Missouri Pac R R.	Apr. 1	.....	May 1
Do pf	Apr. 1	.....	May 1
Motor Prods Corp.	Mar. 28	Apr. 4	Apr. 16
Phila & R C&I Corp.	Mar. 18	Mar. 28	Apr. 8
Rossia Insur of Am.	May 15	.....	June 15
Sou Calif Edison Co.	Mar. 29	May 2	May 21
So Pac Co.	Apr. 8	.....	May 9
Warner-Quinlan	Mar. 28	Apr. 9	Apr. 23
Webster Eisenlohr.	Feb. 5	Feb. 13	Apr. 5

New York, April 1st, 1929

FREEMAN & COMPANY

ESTABLISHED 1906

Announce the removal of their offices from 34 Pine Street to temporary quarters at

48 WALL STREET

Telephone: JOHn 5487

Branch Offices: Scranton, Penna.

Direct Wire to Philadelphia

EQUIPMENT TRUST SECURITIES

UNDERLYING RAILROAD MORTGAGES

We take pleasure in announcing that

Mr. W. Tilden P. Hazard

is now associated with us at our uptown office,

277 Madison Avenue

(entrance on 40th Street)

Telephone Ashland 6243

FARR & CO.

MEMBERS

New York Stock Exchange
New York Curb Market
N. Y. Coffee & Sugar Exchange, Inc.
Rubber Exchange of New York, Inc.
New York Cocoa Exchange, Inc.

90 Wall Street, New York — **15 Congress Street, Boston**

WE ANNOUNCE THE RETIREMENT OF

MR. CHARLES ANGUS BROWNE

FROM GENERAL PARTNERSHIP AS OF MARCH 31st, 1929.

WE ANNOUNCE THAT

MR. C. EDWARD CONNELL

MEMBER NEW YORK CURB MARKET

AND

MR. CHARLES P. APPEL

MEMBER NEW YORK CURB MARKET

HAVE BEEN ADMITTED TO GENERAL PARTNERSHIP AS OF APRIL 1ST, 1929

TURNBULL & CO.

MEMBERS NEW YORK CURB MARKET

150 BROADWAY NEW YORK

We are pleased to announce the admission of

Mr. A. Bradhurst Field, Jr.

(Member New York Stock Exchange)

to general partnership in this firm effective April 1, 1929.

W. R. K. TAYLOR & CO.

(Members New York Stock Exchange)

49 Wall Street, New York

We take pleasure in announcing that

Mr. John B. Westcott

has been elected a Vice-President of this corporation, in charge of Sales.

Mulliken & Roberts, Inc.

120 BROADWAY, NEW YORK

April 1, 1929

We wish to announce that

MR. A. THORNTON BAKER

has been admitted to general partnership in our firm as of this date.

Kelley, Converse & Co.

Investment Securities

40 Exchange Place, New York

Albany Philadelphia Scranton

April 1, 1929

BAUERDORF, ROBINSON & CO.

INCORPORATED

ANNOUNCE THAT THEIR CORPORATE NAME HAS BEEN CHANGED, AS OF THIS DATE, TO

BAUERDORF & CO.

INCORPORATED

1 WALL STREET NEW YORK

TELEPHONE WHITEHALL 3540

APRIL 1, 1929

Purdy, Rennick & Company, Inc.

Members Unlisted Securities Dealers Association

ANNOUNCE

the removal of their offices to

67 Wall Street

Telephone—Whitehall 6921

New York City

April 1st, 1929

We beg to announce that the co-partnership of J. J. Gerstenlauer & Co. has been dissolved as of this date due to the death of MR. J. J. GERSTENLAUER, JR.

ALEX LEVINSOHN
M. A. SEIDEN
DAVID M. CYTRYN
EDWARD CYTRYN

February 21, 1929

The undersigned announce the formation of the co-partnership of

I. H. Pullman & Co.

32 Broadway, New York

to continue the business of J. J. Gerstenlauer & Co. as specialists in Bank and Insurance Stocks and Over-the-Counter Securities

IRVING H. PULLMAN
M. A. SEIDEN
DAVID M. CYTRYN
EDWARD CYTRYN
ALEX LEVINSOHN

Telephone Hanover 0915

April 1, 1929

ANNOUNCING THE FORMATION OF

ARTHUR S. KLEEMAN & COMPANY

INVESTMENT BANKERS

ONE TWENTY BROADWAY

NEW YORK

ARTHUR S. KLEEMAN
CHARLES D. DEYO
ADOLPH J. WALTER
LUPARDUS MOORE

APRIL 1, 1929

John Muir & Co.

MEMBERS
NEW YORK STOCK EXCHANGE
NEW YORK COTTON EXCHANGE
NATIONAL RAW SILK EXCHANGE, INC.
ASSOCIATE MEMBERS
NEW YORK CURB MARKET

ANNOUNCE THE REMOVAL OF THEIR MAIN OFFICE TO

THIRTY-NINE BROADWAY

NEW YORK

TELEPHONE BOWLING GREEN 2090

APRIL 1st, 1929

1515 LOCUST STREET PHILADELPHIA — 27 PINE STREET NEW YORK

WE TAKE PLEASURE IN ANNOUNCING THAT

MR. CLIFFORD H. AYRES

HAS BECOME ASSOCIATED WITH US

Harrison, Smith & Co.

MEMBERS
NEW YORK AND PHILADELPHIA STOCK EXCHANGES

APRIL 1, 1929.

W. H. ESHBAUGH

Member New York Stock Exchange

Announces the opening of offices at

20 Pine Street, New York

Telephone: John 6270

April 1, 1929

April 1, 1929

We are pleased to announce that

MR. SAMUEL S. LERNER

has this day been admitted to our firm as a general partner.

G. & A. SELIGMANN

MEMBERS OF THE NEW YORK STOCK EXCHANGE
MEMBERS OF THE PHILADELPHIA STOCK EXCHANGE

120 BROADWAY, NEW YORK

208 SO. LA SALLE ST. CHICAGO, ILL. — 1427 WALNUT STREET PHILADELPHIA, PA.

REPORT OF THE CONDITION OF THE

Manufacturers Trust Company

139 Broadway, New York City, N. Y., at the close of business on the 21st day of March, 1929.

RESOURCES.

Specie		$442,500.00
Other currency authorized by the Laws of the United States		5,656,500.00
Cash items, viz.:		
Exchanges and checks for next day's clearings	$25,138,758.51	
Other cash items	582,816.27	
		25,721,572.78
Due from the Federal Reserve Bank of New York, less offsets		28,439,870.20
Due from approved reserve depositaries, less offsets		1,060,144.32
Due from other banks, trust companies and bankers		1,375,915.83
Stock and bond investments, viz.:		
Public securities	$35,205,064.80	
Private securities	45,793,866.99	
		101,066,761.79
Loans and discounts secured by bond and mortgage, deed or other real estate collateral		1,535,632.33
Loans and discounts secured by other collateral		117,150,541.53
Loans, discounts and bills purchased not secured by collateral		363,797,338.42
Own acceptances purchased		625,798.81
Overdrafts		92,753.54
Bonds and mortgages owned		35,117,406.56
Real estate, viz.:		
Bank buildings	$7,807,969.73	
Other real estate	96,595.70	
		7,904,565.43
Customers' liability on acceptances (see liabilities, per contra)	$11,059,128.49	
Less anticipations	470,637.65	
		10,588,490.84
Other assets, viz.:		
Furniture and fixtures		None
Accrued interest entered on books at close of business on above date	$282,166.07	
Accrued interest not entered on books at close of business on above date	1,350,000.00	
		1,632,166.07
Total		$498,929,116.47

LIABILITIES.

Capital stock		$27,500,000.00
Surplus:		
Surplus fund	$27,800,000.00	
Undivided profits	27,856,791.46	
		55,656,791.46
Deposits:		
Preferred, as follows:		
Due New York State Savings Banks	$1,555,721.41	
Due New York State Savings and Loan Association, Credit Unions and Land Bank	758,892.04	
Other deposits due as executor, administrator, guardian, receiver, trustee, committee or depositary	1,850,658.25	
Deposits by the State of New York	764,706.50	
Other deposits secured by a pledge of assets	4,547,000.15	
Deposits otherwise preferred, if any	835,236.23	
Not preferred, as follows:		
Deposits subject to check	188,425,418.75	
Time deposits, certificates and other deposits, the payment of which cannot legally be required within thirty days	572,578.01	
Demand certificates of deposit	456,920.60	
Other certificates of deposit	150,834.69	
Deposits withdrawable only on presentation of pass-books	154,310,496.00	
Cashiers' checks outstanding, including similar checks of other officers	6,394,707.60	
Certified checks	11,322,572.46	
Unpaid dividends	3,431.66	
Due trust companies, banks and bankers	5,080,834.97	
Extend total deposits		377,035,822.42
Bills payable, viz.:		
Secured by obligations of United States, including certificates of indebtedness sold with agreement to repurchase	$14,500,000.00	
Other bills payable represented by notes, certificates of deposit or otherwise	None	
		14,500,000.00
Rediscounts, viz.:		
Loans secured by obligations of United States	None	
Other rediscounts	None	
Acceptances of drafts payable at a future date or authorized by commercial letters of credit		11,089,125.49
Other liabilities, viz.:		
Mortgages on real estate owned	$31,000.00	
Reserves for taxes, contingencies, dividends, expenses, etc.	9,084,082.81	
Accrued interest entered on books at close of business on above date	215,498.15	
Accrued interest not entered on books at close of business on above date	1,558,600.00	
Estimated unearned discounts	1,690,793.14	
		13,479,374.10
Total		$498,929,116.47

We wish to announce that

MR. GEORGE P. SMITH, JR.

has this day become a general partner in our firm.

SMITH & GALLATIN

Members { *New York Stock Exchange* / *New York Curb Market*

115 BROADWAY NEW YORK

April 1st, 1929.

APRIL 1st, 1929

We are pleased to announce that we have today admitted as general partners in our firm

MR. M. EDWIN BRY
Member New York Stock Exchange

MR. SAMUEL A. SICHER

MR. BARETS O. BENJAMIN

We regret to announce the retirement of

MR. E. DUTILH SMITH, JR.
Member New York Stock Exchange

as a general partner as of this date.

BENJAMIN, HILL & CO.

MEMBERS NEW YORK STOCK EXCHANGE

39 Broadway New York

STRUTHERS & DEAN

Members New York Stock Exchange

announce their removal to

49 WALL STREET
NEW YORK

April 1st, 1929 Telephone Hanover 3670

MARTIN PERLS & CO.

Members New York Curb Market

70 Wall Street

Announce that

MR. JOSEPH KLEE
Member New York Curb Market

has been admitted to General Partnership

April 1, 1929

P. R. R. NAMES COOKE TO NEW HAVEN BOARD

President Atterbury Announces Nomination in Response to New England Request.

ROAD SEEKS NO ADVANTAGE

Purpose of Action, He Says, Is to Advance the Interests of the New Haven.

BOSTON, March 31 (AP).—President W. W. Atterbury of the Pennsylvania Railroad has announced to the New England Council that Jay Cooke has been nominated for the board of directors of the New Haven Railroad, in accordance with a request by the New Haven that the Pennsylvania name a candidate for the New Haven's board of directors. Mr. Cooke is chairman of the Pennsylvania's road committee.

General Atterbury's letter supplemented one to John S. Lawrence, treasurer of the New England Council, who sent letters to all trunk lines serving New England asking their policies regarding trunk line consolidation as it might affect New England, the representation of the trunk line roads on the boards of New England roads or their subsidiaries and the amount of securities of New England railroads held by the trunk line companies.

"If you will recall," General Atterbury wrote, "I mentioned in my letter that the Pennsylvania Railroad had been asked by the management of the New Haven road if it would care to have representation on its board of directors.

"My reply was that, if the purpose of such representation was merely that the Pennsylvania Railroad, as such, should have a voice in the directorate of the New Haven road for the purpose of protecting or advancing the interests of the Pennsylvania Railroad, we would not care to nominate any one for membership on the board on that basis, but that, if the New Haven desired Pennsylvania Railroad representation in order that our experience and point of view might be available for advancing the interests of the New Haven Railroad, on that basis we would be prepared to nominate candidates for election to the board. But we would see no other reason for such nomination.

"Following Mr. Pearson's death and the election of Mr. Buckland to chairmanship of the board, I met the latter, at his request, and he asked me to nominate a man for election as director. I explained to him quite fully our position and asked him two questions:

"First, Could we be of real service to the New Haven road?

"Second, Had he spoken with the unanimous approval of his board?

"To both questions he replied in the affirmative, as otherwise we should not have accepted his kindly suggestion. As a result we nominated Mr. Jay Cooke, who, as chairman of the road committee of our board, is one of our most active directors."

JANUARY RAILROAD FREIGHT.

Traffic This Year Was 7.8 Per Cent Above 1928 Month.

The volume of freight traffic handled by Class 1 railroads of the country in January amounted to 39,103,646,000 net ton miles, according to reports just received from the railroads by the Bureau of Railway Economics. Compared with the same month last year, this was an increase of 2,814,852,000 net ton miles, or 7.8 per cent, but it was a decrease of 128,870,000 net ton miles, or 0.3 per cent, compared with January, 1927.

In the Eastern district, the volume of freight traffic handled in January this year represented an increase of 12 per cent, compared with the same month in 1928, while the Southern district reported an increase of 2.4 per cent. In the Western district there was a gain of 4.1 per cent.

Reports Tin Steady Last Week.

Tin remained steady last week, despite the unsettlement of the stock market and uncertain credit conditions, Erwin Vogelsang, president of the National Metal Exchange, said in a review issued yesterday. There was no increase in the normal turnover on the exchange and only minor fluctuations in the prices of futures took place. The exchange was closed Friday and Saturday, as was the London Metal Exchange, and the latter will be closed today.

Flynn Retires From Lackawanna.

P. J. Flynn, vice president in charge of traffic for the Lackawanna Railroad, with headquarters in New York, will be relieved from active duty, at his own request, effective April 15, and his name entered on the retirement roll of the railroad, it was announced yesterday. Mr. Flynn entered railroad service in 1870 on the Philadelphia & Reading. Nat Duke, now general freight traffic manager, will succeed Mr. Flynn as vice president.

FINANCIAL NOTES.

Frederick J. Wright Jr. has been appointed New England representative of Fynchon & Co., with offices in Boston.

L. C. Schnitzer & Co. have moved to 52 Broadway.

Edward Pearlman has joined Annerberg, Stein & Co. as assistant manager of their uptown office.

Thomas G. Campbell announces the formation of Campbell's Financial Service, Inc., with offices at 49 Wall Street.

Clokey & Miller have issued a comparative analysis of insurance stocks.

The Graybar Electric Company will open a new branch distributing warehouse and sales office at Mount Vernon, N. Y.

STOCK MARKET AVERAGES.

Week Ended March 30, 1929.

RAILROADS (25 Stocks.)

	High.	Low.	Last.	Ch'ge.
March 18	128.12	125.92	126.08	—2.21
March 26	126.58	123.76	124.90	—1.09
March 27	127.40	125.41	126.97	+1.98
March 28	128.16	127.21	127.98	+1.01
March 29	Ex. closed	....	....	....
March 30	Ex. closed	....	....	....

Week's range—High, 128.16; low, 123.76.

INDUSTRIALS (25 Stocks)

	High.	Low.	Last.	Ch'ge.
March 25	357.19	342.09	346.30	—9.54
March 26	346.73	329.77	342.19	—2.91
March 27	354.51	342.70	352.03	+9.84
March 28	359.55	352.14	357.63	+5.60
March 29	Ex. closed	....	....	....
March 30	Ex. closed	....	....	....

Week's range—High, 359.55; low, 329.77.

COMBINED AVERAGE (50 Stocks)

	High.	Low.	Last.	Ch'ge.
March 25	242.65	224.80	235.59	—6.87
March 26	236.65	226.77	233.59	—2.00
March 27	240.95	234.23	239.50	+5.91
March 28	243.85	239.67	242.80	+3.30
March 29	Ex. closed	....	....	....
March 30	Ex. closed	....	....	....

Week's range—High, 243.85; low, 239.77.

RANGE FOR 1929.

	High.	Date.	Low.	Date.	Last.
25 rrs.	137.71	Feb. 5	123.76	Mar. 26	127.98
25 ind.	368.93	Mar. 18	326.99	Jan. 5	329.77
50 comb.	250.05	Mar. 1	226.77	Mar. 26	242.80

RANGE FOR 1928.

	High.	Date.	Low	Date.	Last.
25 rrs.	129.80	Nov. 21	112.24	Feb. 20	150.00
25 ind.	331.16	Dec. 31	252.43	Feb. 20	331.06
50 comb.	231.45	Dec. 31	176.15	Feb. 20	230.68

"FISHER INDEX" LOWER.

Special to The New York Times.

NEW HAVEN, March 29.—The weekly index number of Stock Exchange prices, compiled by Professor Irving Fisher and based on the week's fifty most active industrial stocks, reckoned on their average of 1926 as 100, is 224.7. This compares with 262.5 the week before, 315.2 two weeks before, 308.6 three weeks before and 771 four weeks before. Last week's average was the highest for the year to date; the lowest was 223, in the first week of January. The average of Dec. 28, 659, was the highest for 1928; the lowest was 253.9 for the week ended Feb. 24.

A second compilation, made of an "investor's index" of the 215 most important stocks on the market, shows an average of 183.3 for the past week, 192.2 for a week ago, 185.1 two weeks ago, 186.6 three weeks ago and 183.7 four weeks ago. Last week's average was the highest for the year to date; the average of five weeks ago, 178.1, was the lowest.

NORFOLK & WESTERN HAS $29,807,351 NET

Income for 1928 Equal to $21.27 a Share—Figures for the Pere Marquette.

Net income of the Norfolk & Western Railway in 1928 was $29,807,351, or $21.27 a share on the average amount of common stock outstanding in the year, against $29,731,603, or $21.26 a share, in 1927. Gross revenue was $106,947,111, against $110,948,200. Freight revenue decreased $2,490,651 and passenger revenue decreased $1,166,674.

Investment in road and equipment totaled $426,175,000 on Dec. 31. Investment in road increased $3,464,000 to $300,125,000 and in equipment increased $1,194,000 to $126,050,000. Corporate surplus increased $16,873,000 to $161,881,000. Current assets totaled $30,518,000 and current liabilities totaled $6,396,000. Total assets were $515,658,515, an increase of $14,212,000 from 1927.

The report of the Pere Marquette Railway for 1928 shows an increase in corporate surplus of $8,684,000 to $27,505,000. Current assets were $15,312,000 and current liabilities $6,130,000. Total assets increased $4,904,000 to $173,248,446. As was previously reported, gross revenue was $45,761,000 in 1928, against $44,744,000 in 1927, and net income was $8,406,000, against $7,176,924.

1,760 Oil Wells Completed in March

OIL CITY, Pa., March 31 (AP).—The Derrick tomorrow will say that during March 1,760 wells were completed in the oil fields east of the Rocky Mountains, a decrease of 31 compared with the February figures. New production credited to new completions amounted to 420,128 barrels, a decrease of 106,105 barrels, compared with last month. New work under way at the close of March amounted to 4,672 rigs and drilling wells, a decrease of 92.

THE Seaboard National Bank

OF THE CITY OF NEW YORK

Statement of Financial Condition at the Close of Business, Mar. 27, 1929

RESOURCES

Cash and Due from other Banks	$115,526,739.72
Due from Federal Reserve Bank of New York	16,484,517.98
U. S. Government Securities	10,031,056.96
Other Bonds and Securities	10,467,351.06
Demand Loans	66,744,129.36
Time Loans and Discounts	60,284,064.35
Banking House	2,081,755.51
Customers' Liability for Acceptances	24,667,744.28
	$306,287,359.22

LIABILITIES

Capital	$ 11,000,000.00
Surplus	14,000,000.00
Undivided Profits	2,174,465.57
Dividend Payable April 1, 1929	440,000.00
Unearned Discount	363,483.92
Circulation	49,995.00
Reserved for Taxes, etc.	494,574.92
Outstanding Acceptances (including drafts to create Dollar Exchange)	25,280,433.83
Bills Payable	10,500,000.00
Deposits	241,984,405.98
	$306,287,359.22

DIRECTORS

CHELLIS A. AUSTIN, *President*
ELLIOTT AVERETT, New York
EDWARD J. BARBER, *President*, Barber S. S. Lines
HOWARD BAYNE, New York
HUGH BLAIR-SMITH, *Treasurer*, American Telephone & Telegraph Co.
HENRY S. BOWERS, Goldman, Sachs & Co.
HARRY BRONNER, Blair & Co., Inc.
H. D. CAMPBELL, *Vice-President*
HAROLD BENJAMIN CLARK, White, Weld & Co.
J. S. COFFIN, *Chairman*, Franklin Railway Supply Co., Inc.
DELOS W. COOKE, New York
EDWARD J. CORNISH, *President*, National Lead Co.
LOUIS N. De VAUSNEY, *Vice-President*
FRANKLIN D'OLIER, *Vice-President*, Prudential Insurance Co. of America
CHARLES G. DuBOIS, New York
UDO M. FLEISCHMANN, *Vice-President*
HENRY C. FOLGER, Standard Oil Co. of N. Y.
BENNETT L. GILL, Terrell, Texas
EDWARD H. R. GREEN, *President*, Texas Midland R. R.
A. H. GRISWOLD, *Executive Vice-Pres.*, Postal Tel. & Cable Corp.
JOHN L. KEMMERER, *Chairman*, Whitney & Kemmerer, Inc.
ELGOOD C. LUFKIN, New York
CHARLES D. MAKEPEACE, *Vice-President*
ALBERT G. MILBANK, Masten & Nichols
S. STERN, *Vice-President*
C. C. THOMPSON, New York
ROY E. TOMLINSON, *President*, National Biscuit Co.
JOHN C. TRAPHAGEN, *Vice-President*
HENRY WHITON, *President*, Union Sulphur Co.

The Seaboard National Bank

OF THE CITY OF NEW YORK

Main Office: BROAD AND BEAVER STREETS

41 West 34th Street · 115 Broadway · 24 East 45th Street

SALMON P. CHASE
Secretary of the Treasury 1861-1864

THE CHASE NATIONAL BANK

Of The City of New York

PINE STREET CORNER OF NASSAU

STATEMENT of CONDITION

AT CLOSE OF BUSINESS MARCH 27, 1929

RESOURCES

CASH AND DUE FROM BANKS		$450,079,153.08
LOANS AND DISCOUNTS		572,200,998.59
U. S. GOVERNMENT SECURITIES		152,990,749.84
OTHER SECURITIES		55,885,457.10
BANK BUILDINGS		13,000,393.67
REDEMPTION FUND—U. S. TREASURER		124,875.00
CUSTOMERS' ACCEPTANCE LIABILITY	$68,685,019.66	
LESS AMOUNT IN PORTFOLIO	1,099,066.00	67,585,953.66
OTHER ASSETS		4,320,646.37
		$1,316,188,226.31

LIABILITIES

CAPITAL		$61,000,000.00
SURPLUS		61,000,000.00
UNDIVIDED PROFITS		18,937,918.04
RESERVED FOR TAXES, INTEREST, ETC.		3,104,681.87
DIVIDEND PAYABLE APRIL 1, 1929		2,135,000.00
DEPOSITS		1,048,009,157.21
DUE TO FEDERAL RESERVE BANK		8,000,000.00
CIRCULATING NOTES		2,407,200.00
ACCEPTANCES	$70,654,595.59	
LESS AMOUNT IN PORTFOLIO	1,099,066.00	69,555,529.59
ACCEPTANCES, BILLS, ETC., SOLD WITH ENDORSEMENT		41,909,122.80
OTHER LIABILITIES		129,616.80
		$1,316,188,226.31

BOARD of DIRECTORS

HENRY W. CANNON
ALBERT H. WIGGIN, *Chairman of the Board*
JAMES N. HILL
DANIEL C. JACKLING, *President, Utah Copper Co.*
CHARLES M. SCHWAB, *Chairman, Board of Directors, Bethlehem Steel Corporation*
SAMUEL H. MILLER, *Vice-President*
NEWCOMB CARLTON, *President, Western Union Telegraph Co.*
FREDERICK H. ECKER, *President, Metropolitan Life Insurance Co.*
EUGENE V. R. THAYER, *Chairman, Board of Directors, Punta Alegre Sugar Company*
CARL J. SCHMIDLAPP, *Vice-President*
GERHARD M. DAHL, *Chairman, Board of Directors, Brooklyn-Manhattan Transit Corp.*
REEVE SCHLEY, *Vice-President*
H. WENDELL ENDICOTT
JEREMIAH MILBANK
HENRY OLLESHEIMER, *Vice-President*
ARTHUR G. HOFFMAN, *Vice-President, The Great Atlantic & Pacific Tea Co. of America*
F. EDSON WHITE, *President, Armour & Co.*
ALFRED P. SLOAN, JR., *President, General Motors Corp.*
ELISHA WALKER, *President, Blair & Co., Inc.*
MALCOLM G. CHACE
THOMAS N. McCARTER, *President, Public Service Corporation of New Jersey*
ROBERT L. CLARKSON, *President*
AMOS L. BEATY
JOHN McHUGH, *Chairman of the Executive Committee*
WILLIAM E. S. GRISWOLD, *Vice-President, W. & J. Sloane*
HENRY O. HAVEMEYER, *President, Brooklyn Eastern District Terminal*
L. F. LORÉE, *President, The Delaware & Hudson Co.*
THEODORE PRATT
ROBERT C. PRUYN, *President, National Commercial Bank & Trust Co., Albany, N. Y.*
SAMUEL F. PRYOR, *Chairman, Executive Committee, Remington Arms Co., Inc.*
FERDINAND W. ROEBLING, JR., *President, John A. Roebling's Sons Co.*
EARL D. BABST, *Chairman, Board of Directors, American Sugar Refining Company*
FRANCIS H. BROWNELL, *First Vice-President, American Smelting & Refining Company*
JAMES T. LEE, *Vice-President*

BRANCHES

25 Broadway
75 Maiden Lane
Broadway at Worth Street
Broadway at Prince Street
Second Avenue at 14th Street
Fourth Avenue at 23rd Street
Fifth Avenue at 23rd Street
204 Fifth Avenue
49 West 33rd Street
Seventh Avenue at 36th St.
Madison Avenue at 41st St.
Lexington Ave. at 43rd St.
143 West 57th Street
Park Avenue at 60th St.
Broadway at 72nd Street
Broadway at 86th Street
Columbus Ave. at 93rd St.
2011 First Avenue
Third Avenue at 116th St.
422 West 125th Street
191 Montague St., B'klyn
Havana, Cuba
Cristobal, Canal Zone
Panama City, Republic of Panama

OFFICE OF LONDON REPRESENTATIVE
14 Cornhill, E. C. 3

OFFICE OF PARIS REPRESENTATIVE
1, Boulevard Haussmann

OFFICE OF BERLIN REPRESENTATIVE
Unter den Linden 57

TRUST DEPARTMENT *FOREIGN DEPARTMENT*

Each shareholder of The Chase National Bank is also the holder of a like number of shares of Chase Securities Corporation; Capital, Surplus and Undivided Profits, December 31, 1928—$42,001,850.60, are not included in the bank statement.

Independence Indemnity Company

December 31st, 1928 Statement

after giving effect to additional funds paid into the Company's Treasury since that date.

ASSETS

Bonds and Stocks	$6,121,116.50
Mortgage Loans	869,200.00
Cash in Banks	3,108,493.30
Premiums Receivable	1,758,440.99
Accrued Interest on Investments	67,680.27
Other "Admitted" Assets	465,792.42
	$12,390,723.48

LIABILITIES

Reserve for Losses and Loss Expenses		$4,141,143.00
Reserve for Unearned Premiums		3,070,868.00
Reserve for Commissions & Expenses		411,231.47
Reserve for Taxes		147,000.00
Reserve for Contingencies		600,000.00
Capital	$2,500,000.00	
Surplus	1,520,481.01	
SURPLUS TO POLICYHOLDERS		4,020,481.01
		$12,390,723.48

National Convention of Insurance Commissioners' Security Valuations used.

HOME OFFICE:
INDEPENDENCE BUILDING, PHILADELPHIA
CHARLES H. HOLLAND, President.

NEW YORK OFFICE: 136 WILLIAM STREET
E. B. ANDERSON, Vice President.

CORROON & REYNOLDS, INC., Manager.

Bank of U.S.
Internat'l Germanic
LEVY BROS.
Members New York Curb Market
42 Broadway New York
Hanover 6540-6570-1-2

FORD
of Canada
Limited
New Stock
and
"Rights"
"When Issued"
J.Streicher&Co.
Members New York Curb Market
2 Rector Street New York
Telephone Whitehall 8076-7

Brooklyn Trust Co.
H. L. GOLDBERG & CO.
Members New York Curb Market
74 Trinity Pl. New York
Telephone WHitehall 4970

UNITED CORP.
Common & Preferred
Bought—Sold—Quoted
Circular on Request
J. L. McCORMACK & COMPANY
Members New York Curb Market Philadelphia Stock Exchange
39 Broadway New York
Telephone Rector 1080

Chase
Irving Trust
Manufacturers Tr.
Public National
National City
Bankers Trust
Equitable Trust
Guaranty Trust
KATZ BROS.
37 Wall St. New York
Tel. Whitehall 10320-9

NEW YORK CURB MARKET TRANSACTIONS FOR THE WEEK

WEEK ENDED MARCH 30, 1929.

	Last Week.	Year to Date.
Total stocks	6,487,500	102,097,600
Same period a year ago	4,699,210	89,581,551
Total bonds	$6,910,000	$172,184,000
Same period a year ago	21,228,000	288,035,000

Range, 1929. High.	Low.	Sales.		High.	Low.	Last.	Net Chge.
23	17½	200	ACETOL PF. A (2.40)	19½	19	19½	+ ½
92	86½	100	Acme Steel (4)	86½	86½	86½	+ ½
19	6	2,600	Acoustic Prod	7¾	7¾	7¾	- ¼
47¾	43	1,700	Aero Underwriting	43	43	45	
45¾	38	2,200	Aero Sup M A (1.50)	43½	42	43½	+ ½
45¾	38	2,700	Do B	43½	42	43½	+ ½
43½	33½	1,000	Agfa Ansco	35	35	35½	+ ½
85	73½	1,100	Do pf	85	82	83½	+ 2
161	144½	200	Alabama Gt Sou (17)	152	150	150	- 2
167	150	20	Do pf (7)	150	150	150	- 2
23	13	11,600	Alexander Indus	20	13	20	+ 6
36¾	27¾	4,500	Allen A. Fischer (2)	29	28¾	29¾	+ 1¼
12	11c	400	Allied Packers	11c	11c	11c	- 1c
2¾	1¾	600	Do senior pf	2¾	1¾	1¾	- ¼
7¾	4½	400	Allison Drug Strs, A	4½	4½	4½	- ¼
7¾	4½	3,400	Do B	4½	4½	4½	- ¼
24¾	4¾	1,000	Alpha Port Cem (2)	4¾	4¾	4¾	- ¼
189	146	2,500	Altim Co pf Americus	157	155	165	+ 8
107	103¾	400	Do pf (6)	106	106	106	+ ¾
41	30	400	Alu Goods Mfg (1.20)	32¾	30	30	- 2¾
124½	118	100	Alum Co, Ltd	116	116	116	- 3¾
47¾	43	700	Am Arch Co (4)	43½	43	43¾	- ¾
15¾	13¾	12,100	Am Beverage Corp	15	13	13	- 1¾
22¾	16¾	1,000	Am Brit & Const	19	16½	19	- ¾
50	43¾	100	Am Bakeries, A (3)	43¾	43¾	43¾	- 1
17¾	3¾	4,900	Am Brown Boveri	17¾	15¾	17	+ 1¾
45¾	37	900	Am Colortype (12)	40	42	42	- 1
24½	20¾	400	Am Chain (2)	23	23	23	- 1¾
30¾	23¾	4,800	Am City P & L A	26¾	26¾	26¾	- ¾
30¾	23¾	6,600	Do B	27	23¾	24¾	- ¾
144¾	136	100	Am Cigar (5)	138	136	136	- 1
31	22	27,100	Am Com Pow, A	25¾	25	25¾	- 2¾
27½	25¾	2,700	Do B	25¾	25	25¾	- 2¾
111¾	6	2,400	Do war	6	6	6	- ¼
80	74	1,800	Am Cont Alco, v t c	80	74	78¾	- 1¼
72	45	12,900	Am Control	59	45	57	- 1.01
80	50¾	21,700	Am Cyn'mid, B (1.60)	56¾	52	56¾	+ 1¼
114	111½	75	Am Dist Tel, N J, cv pf (7)	112½	112½	112¾	- 1
29	18	5,900	Am Dept Stores	20¾	18	20	- ¼
114	99	25	Do 1st pf (7)	99	99	99	- 6½
113½	52¾	22,500	Am & For Pow war	78¾	67	77	- 2
174	128	13,900	Am Gas & Elec (21)	150	138	147¾	- 2
107¾	104	1,100	Do pf (6)	106¾	105¾	106¾	
267	77	600	Am Laundry Mch (4)	81	77	77	- 10¾
253½	205	1,850	Am Lt & Trac (10)	225	205	224¾	- 10
124	116	125	Am Meter Co (12)	117½	116¾	116¾	- 1
27¾	24	300	Am Milling Co (2)	25¾	25	25	- 1¾
8¾	4¾	11,700	Am Maracaibo	5¾	4¾	5¾	- ¼
19¾	13½	1,300	Am Nat Gas	14¾	13¾	14¾	- ¼
108¾	89½	13,200	Am Rolling Mill (22)	93½	88¾	92¾	- 2¾
40¾	26¾	4,300	Am Solvents & Chem	37	33	37	- 1¼
85¾	45½	1,700	Do part pf (3)	50¾	48	50¾	+ 4
97	81¾	2,600	Am Stores (12½)	86¾	81¾	84¾	- 2¼
27½	26¾	200	Am Sts Pu Sv, A (1.60)	26¾	26¾	26¾	- ¾
134½	62¼	38,500	Am Sup, A (1.20)	101	88¾	99¾	- 2
107¾	98	4,600	Do B (1.20)	102¾	94	102¾	- 2¾
100¾	96	100	Do 1st pf (6)	96¾	96¾	96¾	
94	89¾	2,100	Do pf (6)	92¾	90¾	90¾	- ¾
3¾	3	1,100	Am Thread pf (25c)	3¾	3¾	3¾	
33	30	400	Amsterdam Trad (1½)	31	30	30	- 1½
43¾	29¾	600	Anchor P Fence (a2)	35¾	29¾	35¾	+ 4¾
18¾	14¾	4,500	Angio-Amer	17¾	16¾	17¾	+ ¾
17¾	14¾	100	Do non-vot	16¾	15	17¾	+ 2¾
12¾	5	100	Apco Mossberg, A	6¾	9¾	9¾	- ¼
45¾	33	4,400	Anglo-Chilean Nitrate	44¾	39½	44¾	+ 3½
3¾	1¾	1,500	Argo Oil	2¾	2¾	2¾	+ ¼
95¾	65	100	Apponaug Co	65	65	65	
41	22¾	19,600	Arcturus Radio Tube	27¾	30¾	36¾	+ 1¾
47	.09	45,000	Ariz Globe Copper	.25	.21	.23	+ .01
5¾	3¾	4,900	Ark Nat Gas	5¾	5	5¾	- ¼
8¾	7¾	1,400	Do pf (60c)	7¾	7¾	7¾	
38¾	23¾	200	Arizona Power	35¾	35¾	35¾	+ 1¾
1¾	1	12,700	Armst'g Cork rts, w i	1¾	1	1¾	+ ¼
63	61	1,025	Do (12)	63	62	63	+ 1½
68¾	63¾	1,300	Art Met Wks, n (2.40)	63¾	63¾	63¾	- 2¾
50	50	600	Assoc Apparel (4)	50	50	50	
27½	19	2,300	Assoc Dye Print	23¾	20¾	20¾	- 2
61¾	49¾	46,900	Assoc G & El, A (12½)	61½	60	60	- ½
12¾	7¾	46,800	Do deb rights	10¾	8¾	10¾	+ 1¾
10¾	10	800	Assoc Lndry Am (1)	11¾	10	11¾	+ ¾
25½	17	800	Assoc Rayon	22¾	22¾	22¾	- 1
87½	70¾	1,700	Do pf (6)	73¾	70¾	73¾	- ½
90¾	80	200	Atlantic Coast Fish	80	80	80	- 8¾
2	1	4,800	Atlantic Fruit & Sug	1¾	1	1¾	+ ¼
2¾	2	200	Atlantic Lobos	2	2	2	
34½	27¾	800	Atlas Portld Cem (2)	50	50	50	
102	130½	6,100	Auburn Auto (14)	151½	174¼	174¼	- 4¾
15¾	6	600	Auto Reg Mach	11¾	10¾	11¾	+ ¾
26½	19¾	4,500	Do conv part pf (2)	23	19¾	21	- 2¼
22¾	18¾	29,000	Aviation Corp	20¾	18½	19¾	+ ¼
29¾	22¾	16,200	Aviation Corp of Am	66¾	52¾	65	+12
23½	12¾	2,900	Aviation Credit	21¾	18¾	20¾	- 1½
43½	35	500	Axt Fish Tob, A (3.20)	36	36	36	
137	118¼	150	BABCOCK & W (7)	119½	118¼	118½	- ¾
22	9¾	3,300	Babel Corp	12¾	9¾	12¾	- ¼
15	8	1,100	Do pf (.84)	9¾	9¾	9¾	- ¼
88¾	74¾	200	Balaban & K ctfs (3)	74¾	74¾	74¾	- 5
43	34	200	Bastian Blessing (2)	34	34	34	- 6
97	92½	20	Baumann (Lud) pf (7)	96	96¾	96	+ 1
17½	12	200	Beacon & Hedges	12	12	12	
24¾	22	200	Do conv pf (2)	22	22	22	
139¾	100	2,500	Bendix, new	122½	100	122½	+20¼
23¾	15	3,200	Bellanca Aircraft	20	16	20	+ 1
60¾	50¾	1,700	Blauner's (1.20)	57¾	56	57¾	- ¾
104	96	25	Bigelow & Hart C (6)	104	104	104	+ 5
57¾	39¾	7,100	Bliss (E W) Co (1)	46	39¾	45¾	- ¾
24¾	20	800	Blumenthal (2)	86¾	83½	83½	- 2¾
77	67¾	300	Boback (H C) n (2½)	70	67¾	67¾	- 3
124	102	7,200	Bohn Alum & B (12½)	116¾	103	112¾	- 3
100	88¾	1,700	Borden Co, new, w i	93¾	88½	92¾	+ 1¾
46½	38¾	200	Borne Scrymser (12½)	40	38½	38½	- 4
81¾	53	2,225	Brazilian Tr & Ln (2)	58¾	53	57¾	+ ¼
38	34½	7,700	Briggs & Stratt, w i	35¾	34½	34¾	- ¼
14¾	10¾	300	Brillo Star Ml, B	11¾	11¾	11¾	- ¾
29	22¾	400	Brill Corp, A (1½)	25	22¾	22¾	- 1¾
12¾	8¾	300	Do B	10¾	9¾	9¾	- 1¾
27¾	20	1,100	Brillo Mfg	24½	22	23	- 1
29¾	25¾	200	Do A (2)	26¾	26¾	26¾	- 1
100¾	92	1,100	Bristol Myers (7½)	96	92	96	+ 1
5¾	4¾	4,400	Brit Cel Am cfs	5¾	5¾	6¼	+ ¾
32¾	29¾	1,300	Br-Am Tob coup (1.20)	30	29¾	29¾	
32	26¾	500	Do reg (1.20)	30	29¾	29¾	- 1¾
62	45	300	Brit Amer Oil (11½)	50	45	50	- 2¾
11¾	8	17,700	Bklyn City R R (40c)	9¾	8	9¾	+ 1
74¾	67	400	Bucker Pipe L (16)	69¾	69¾	69¾	- ½
68	34¾	2,400	Budd (Ed) Co	62	50	58	- 10
79¾	61¾	7,400	Buff, Niag & E (1.20)	69¾	61¾	68¾	- ¾
72¾	49¾	3,300	Do A (1.20)	57¾	53¾	55¾	- 1¾
29¾	25¾	1,100	Do pf (1.60)	25¾	25¾	25¾	
31	29	1,000	Bulova Watch	30¾	29	29¾	- 1¾
49	49	100	Do conv pf (8)	49	49	49	
185	125¾	900	Bunker Hill & S	160	155	160	
53¾	44	5,500	Bullard Co (1.60)	50¾	45¾	50¾	- ½
5¾	3¾	40,800	Burma Corp, Ltd, rcts (31c)	4¾	4¾	4¾	- ¼
44½	25¾	3,100	Butler Bros (2)	32	25¾	31	- 2¾
47¾	6½	1,000	Buzza, Clark, Inc	8¾	7¾	8¾	+ ¾
17¾	1	9,700	C A M CO cfs	11¾	7	10	- 1¾
45	23	2,400	Do cum cv pf, wi (3½)	23	23	23	- 1
46	36¾	1,200	Campbell, W & C Fd, n	41½	36¾	41¾	- 2
43½	34	300	Can Ind Alchl, A (1.52)	36½	34	34	- 4
10¾	7¼	66,200	Can Marconi	9¾	7¾	9¾	+ 1¾
78	72	1,900	Capital Admin	75¾	72	72	- 5
3¾	2¾	2,700	Carib Syndicate	3¾	3¾	3¾	
19¾	17	100	Cargill Metals	18	18	18	- ¾
31¾	31	1,500	Carman & Co, A	31	31	31	
111	105	100	Carolina Pw & L pf (7)	111	110½	111	+ 6
45	39	1,100	Carn Milk Prod (1½)	40¾	39	39¾	- 1½
22	180	120	Casein Co of Am (10)	209½	205	205	- 10
23	6¾	2,500	Caterpillar Tr (3)	7¾	7¾	7¾	- 3½
57½	41¾	2,700	Celanese Corp	46	41¾	43¾	- 3¾
118	104¾	1,000	Do 1st pf (7)	112	104½	112	+ 8½
50	40	400	Celluloid Corp	40¾	40¾	40¾	+ 2
110	100	100	Do 1st pf (7)	103	103	103	- 2
15¾	13	5,200	Central Atl States	17	14¾	17	+ ¾
65	35	12,900	Cent Pub Svc, A (1.75)	44¾	43¾	44	- 2
100¾	100¾	100	Cent&S Util pr lien (7)	100¾	100¾	100¾	- 2
152	116	1,700	Cent States Elec (21)	152	148	152	+ 2
80	73¾	600	Do new, w i	80	75	80	+ 5½
126	97	2,400	Do conv pf (6)	128	128½	128	+ 1
118	108½	200	Do pf (7)	116½	115	116½	+ 5
40	19¾	1,300	Do warrants	29½	21¾	25	+ ¾
87¾	85	1,400	Do pf ex war (6)	87¾	86¾	87¾	+ 1¾
13	8¼	2,900	Centrifug Pipe (60c)	10	9½	9¾	- ¼
40¾	33	6,000	Chain Stores Stock	36¾	33	34¾	- 2
42	31	300	Charis (12¾)	32¾	31	31	- 2
160	140¾	300	Chesebrough Mfg (16)	151½	151	151	- 9
94	46½	55,100	Checker Cab Mfg	85¾	65	83¼	+ 9¾
4¾	4	900	Chicago Nipple A	4	2	3¾	- ¾
1¾	.50	1,600	Do B ctfs	1¾	.50	.50	- ¾
4	3¼	500	Chief Cons	3¾	3¾	3¾	- ¼
100	97¾	90	Childs Co, pf (7)	103¾	97¾	97¾	- 5
107¾	106¾	100	Cities Ser P&L pf (7)	107	107	107	
31¾	30	56,600	Do new	31	30	31	
121¾	96¾	75,200	Do (1.20)	120¾	117	120¾	+ ¾
98¾	96¾	2,300	Do pf (6)	97¾	96¾	97¾	+ ¾
9¾	9	200	Do pf B (60c)	9	9	9	
34¾	25	1,300	City Mach & T (1.60)	28¾	25	26¾	- 1
56¾	50¾	200	City Sav'gs Bk (Bud) Ltd (4.17)	51	50¾	50¾	- ½
33½	27	3,100	Club Alum Uten (2)	30	27	28	- 1
45	36¾	600	Cohn-Hall-Marx (2½)	41	40¾	41	- ¾
15	8½	2,700	Colon Oil	9¾	9¾	9¾	+ ¼
80¾	71¾	1,900	Colg Palmolive P (2)	73	71¾	72	- ¾
2	1½	2,300	Colombia Syndicate	1¾	1¾	1¾	
31¾	30½	1,800	Columbia Pictures	31¾	30½	31	
45¾	36¾	1,000	Colt's Pat Fire, A (2)	36¾	36¾	36¾	- 2¾
57¾	56	400	Columbus El Pr, n (2)	59	56	58	- 1
35	30	600	Col'bus Auto Parts cv	32	30	32	- 2
105½	99¾	1,600	Com'wealth Pr pf (6)	101	100¾	101	
258	214¾	870	Com'wealth Edi (8)	249	240¾	244¾	- 1½
3¼	1	9,000	Comstock Tun, new	1¼	1	1¼	+ ¼
43	25¾	4,700	Cons Aircraft	35¾	25¼	31¾	- 3¼
107½	107	100	Compania Hispano Am de Elec	107¼	107½	107¾	+ ¼
18	13¾	37,900	Consol Copper	16¾	13¾	16	- 2
50¾	37¾	3,200	Cons Dairy Prod (12)	43¾	37¾	41¾	- 2¾
26	15	26,500	Consol Film Indus (2)	26	23	25½	- 2
112	89¾	2,000	Consol Gas, Balt (3)	91¼	89¾	90¾	- 1
4	3¾	2,000	Do rights	3¾	3¾	3¾	- ¼
35	23	3,500	Cons Instrument Co	23¾	24	27½	+ 4
21	17	10,800	Consol Laundries	20¾	17¾	19¾	- 1¼
.24	.05	2,000	Consol. Nevada-Utah	.10	.10	.10	
39¾	33¾	2,400	Cons Retail Stores (1)	35	32¾	33¾	- 1¾
11¾	6¼	11,900	Consol Royal (80c)	8¼	8¼	8¾	- ¾
21¾	18½	3,400	Cons Theatres	20	18½	19¾	- 1
29	17¾	96,700	Continental Oil	27¾	21¾	27¾	+ 2
29¾	25¾	6,500	Conti Diamond	29¾	26¾	27¾	- ¾
44½	29¾	300	Coon (W B) (2.80)	32	29¾	29¾	- 2½
21¾	18¾	2,100	Copeland Prod, Inc, A	18¾	16	16	- 3
32¾	23¾	300	Copper Range (2)	30	27¾	27¾	- 3
28¾	18¾	800	Courtaulds Ltd (1.75)	19¾	18¾	19¾	+ ½
11¾	8¾	15,200	Creole Petroleum	9¾	8¾	9¾	+ ¼
293¾	127¾	775	Crocker Wheeler	290	221	285	- 5
1¾	.71	4,900	Cresson Consol (8c)	.95	.76	.90	
56	51	400	Crosse & Blackwell cum pf (5¾) w w	51¾	51	51	- 1
1¾	1¼	2,200	Crown Central Pet	1¾	1¼	1¾	+ ¼
62¾	47	700	Crowley Milner (2)	50¼	48	48	- 2¾
75¾	62	100	Cum Pipe L, new (4)	68	68	68	- 7¾
38½	20¾	100	Cuban Tob, v t c (12)	33	33	35	- 2¾
47¾	40	700	Cuneo Press	41	40	40	- 2
42¾	39¾	5,300	Curtiss Aero Export	41	37	41	- 1
25	19¾	18,100	Curtiss Flying Serv	21¾	19¼	21¾	+ 1¾
36	30½	300	Curtiss-Reid Air pf	33	30½	33¾	- 1¾
26	17	1,000	DARBY PET (1)	19	17	18¾	- 1¼
36¼	27	900	Davega, Inc (12½)	33	27	31½	- 2¾
57½	46¾	800	Davis Dry St allot cfs	50¼	46¾	46¾	- 6¾
34¾	15¼	800	Davenport Hosiery (2)	29	26¾	26¾	- 2¾
5¾	3¾	200	Decca Record, Ltd (Am shrs)	4	4	4	- ¼
642	580	2,750	Deere & Co (6)	594	585	594	- 3½
26¾	16	26,700	De Forest Radio	19¾	16	19¾	
2	2	200	Derby Oil & Ref	2¾	2	2¾	- ¼
27¾	17½	600	Det Mortorbus (180c)	21	17¾	17¾	- 1¾
44¾	40¾	600	Detr Motorbus (180c)	42	40¾	40¾	- ¼
47	40½	100	Deutsche Bk Berlin	40¾	40½	40½	- ¼
18¾	17¾	1,100	Distillers Co reg rcts	17¾	17¾	17¾	- 1¾
23¾	17	500	Diotograph Prod (12½)	17	17	17	- ¾
173	160¾	50	Dixon Crucible (10)	170	168¼	170	
42	27	3,700	Doehler Die Casting	31	27	29¾	- ¾
55¼	43	4,100	Dom Stores, new, w i	51¼	51	51	- 1
105¾	94¾	20	Do pf (6)	105¾	105¾	105¾	- ¼
117	75	2,000	Dolores Esperanza	83	1	83	
25¾	24½	12,400	Douglas Aircraft	32¾	25¾	31¾	- ½
11¾	6¾	5,300	Dubilier, C & R	7¾	6¾	7¾	+ ¾
85¾	40	200	Durham Duplex Razor pf (4)	49¾	49	49¾	+ ¼
210	183	330	Duke Power, (5)	178	173¾	178	+ 7
20	12½	13,200	Durant Motors	14½	12¾	13¾	- 1
7	4	300	Dus Co, A	4	4	4	- ¼
4¼	3¾	300	Do Ctfs	3¾	3¾	3½	- ¼
5¾	3¾	100	East Butte	4¼	4¼	4¼	- ¼
50¾	37¾	1,400	Eaton Axle&Spr Pow, B	45	40¾	43	- 1
6¾	4¾	3,000	Mining Co Can (25c)	4¾	4¾	5	+ ¼
97¾	73	162,500	Edison Bond & Sh, new	84	77	85¼	- 1
106½	106	1,800	Do new pf (6)	107	106	107	- ¼
103	99¾	1,300	Elec P&L 2d pf, A (7)	103	100	102	- ¼
101	97¾	900	Elec Investors pf (6)	98¾	98	98¾	+ ¾
113¾	77½	19,700	Do (b2%)	106¾	93	106¾	+ 4¾
110	106¾	300	Emp G&F cum cv(3)	106¾	106¾	106¾	- ¼
98¾	96¾	400	Do cum pf (7)	96½	96¾	96¾	- ¼
61	51	200	Elec Shovel Coal part pf (4)	53¾	52	53¾	+ ¾
53	39	10,100	Empire Pow part (2)	46	39	42¾	- 4¼
4¼	2¾	1,600	Engineers Gold	3¾	2¾	2¾	- ¾
25	23	8,300	Eng Pub Ser opt war	23	23	23	- 2¼
70¾	60½	100	Eureka Pipe Line (4)	60¾	60¾	60½	- 3¾
26¾	14¾	9,900	Evans Wal Lead	19½	14¾	17¾	- 2¾
94	81	200	Do pf (7)	83½	81½	81½	- 1¾
35¾	19¾	2,500	FABRIC FIN	22	19¾	21	- 1
28	17	1,500	Fageol Motor	5¾	4¾	5	- ½
24¾	20	8,300	Fairchild Aviation, A	27¾	20	25	- 2¾
124½	98	230	Fajardo Sugar (10)	105	99	100	- 3¾
54	10	96,000	Falcon Lead	44	34	40	- .09
21¾	10¾	1,200	Fansteel Products	11¾	11¼	11¾	+ ¾
40¾	31	900	Fanny Farmer C S (1)	32¾	31	31½	- 2¾
7	4½	6,800	Fandango Corp	7¾	5¾	7	- ¼
54	44	300	Fashion Park (2)	47	47	47	- 2¾
50	35	300	Fedders Mfg, A (2)	36¾	36	36	- 3
39	32¾	1,600	Fed Metals cfs (1)	36¾	32¾	35¼	- 1½
63¾	50½	7,600	Fed Water, A (a2)	54¾	50½	54¾	- 1
77¾	66	200	Federal Screw (12½)	67¾	66	66	- 6
71	65¼	800	Ferro Enamel A	69¾	68¾	68¾	- 1½
17¾	7¾	23,300	Fisk stock deb rts	9¾	7¾	10¾	+ 1¾
27¾	25	2,400	Firemen's Fd Ins rts	25	25	25	- 1¾
285	220¼	1,950	Firestone T & R (6)	265¼	246	264	+18
110½	108	150	Do pf (7)	106½	106¼	106½	- ¾
21	20	6,200	First Nat Copper	.95	.86	.89	- .01
34¾	33	800	Foltis Fischer	37¾	33	37¾	- 1
144¾	135¾	18,600	Fokker Air Am	36¾	36	36¾	+ 2¼
102	100	200	Fla Pow & Lt pf (7)	100	100	100	- ¼
50	50	100	Foote Burt (2.60)	50	50	50	
21¾	15¾	98,900	Ford Motor, Ltd	20¾	16¾	20¼	+ ¼
1,150	625	1,200	Ford Motor, Can (15)	1,129	882	1,120	+168
12¾	12¾	2,100	Foundation For Shs	16	13¾	16	
25¾	25	200	Forhan Co, A (1.60)	27¾	27¾	27¾	- 1
37¾	28	81,500	Fox Theatres	37¾	33¾	36¾	
42¾	30¾	200	Franklin Mfg (1)	37¾	36	37½	+ 5¼
59	47	200	French Line, B (2.54)	48	47	47	- 1¾
4¼	1¾	300	Freed-Eisemann Rad	3½	3	3	- ¼
7½	6¾	17,900	Freshman (Chas) Co	8	6¾	7¾	+ ¾
90	77½	90	GALENA SIG, n, pf	78	77½	77½	- 6½
85	75	75	Do old pf	75	75	75	- 5
6¾	5½	100	Do c e d	5¾	5¾	5¾	- ¾
74¾	68¾	800	Gamewell Co (5)	73¾	73¼	73½	- 2
93¾	68	900	Gen Amer Invest	72	68	71½	- 1¾
11¾	7¾	300	Gears & Forging, B	9	9	9	
11	7	25,400	Gen Baking	8	8	8	
79¾	69	700	Do pf (6)	73¾	69	71¾	- ¼
59¾	43	6,500	Gen Bronze (2)	51¾	45¾	49¾	- 1¾
47	17¾	3,300	Gen Cable war	38¾	35	37½	- 2¾
116,400	Gen El, Ltd, rcts	15¾	12½	15	- 1¼		
220	205	4	Gen El Germany war	205	205	205	
35¾	30¼	1,500	Gen Firep't, new (2)	35¾	35¾	35¾	
27¾	27	2,500	Gen Fy Mach, (1.60)	25¾	25	25¾	- ¼
44	27	5,500	Gen Pub Serv (b9%)	31¾	31¾	36	- 1½
25	18¼	6,200	Gen Realty & Util	20	18½	19¾	- 1¼
100¾	90¾	4,025	Do pf (6)	93¾	90¾	91¾	- 2¾
133	119¾	2,100	Glen Alden Coal (10)	129	124	129	+ 5¾
25¾	18	400

Irving Trust Co.
Rights
Bought—Sold—Quoted
(Banks, Brokers and Dealers only)
C. Jester Horn & Co.
Members Unlisted Securities Dealers Assn. of N.Y.
37 Wall Street Hanover 6752

OVER-THE-COUNTER SECURITIES

These quotations are obtained from brokerage houses all over the country. The name of the bidder will be given upon request.

PUBLIC UTILITY BONDS.

SECURITIES.	Rate.	When Payable.	Quotation Mar. 30, 1929 Bid.	Asked.
Anac. & Pot. R., 1949	5	Apr. & Oct.	98	98
Appalachian P. 1st., 1941	5	June & Dec.	100	101
Bread River Power, 1954	5	Mar. & Sep.	100	101
California Power, 1951	6	Feb. & Aug.	97	..
Capital Trac. 1st, 1947	5	Jan. & July	99¾	100¼
Col. Gen. Power 1st, 1946	5½	June & Dec.	98	99½
Col. Power 1st, 1953	5	May & Nov.	102¼	..
Columbia Ry., Gas & El 1st, 1936	5	Jan. & July	99¼	99½
Cons. Gas (Balt.), 1954	5½	Jan. & July	99	99½
Do 1939	5	Jan. & July	102	..
Cons. Gas, Elec. Light & Pwr. (Balt.) gen., 1938	4½	Jan. & July	98	99½
Cons. Gas of N. J., 1936	5	Jan. & July	97	100
Do 1st, 1955	5	Jan. & July	98	..
Cons. T. of N. J. 1st, '53	5	June & Dec.	97	98
El Paso Elec. col., 1932	5	Jan. & July	100	101
Gal. Hous. El. 1st, 1954	5	Apr. & Oct.	75	80
Gas & Elec. of Bergen County cons., 1949	5	June & Dec.	101	104
Houston Elec., 1935	6	June & Dec.	94	97
Hudson County Gas, 1949	5	June & Dec.	100	103
Jersey City, Hoboken & P. R. Ry. 1st., 1949	5½	Feb. & Aug.	100	101
Jersey City, Hoboken & P. R. Ry. 1st., 1949	4	May & Nov.	88	88
Knoxville Traction, 1936	5	Apr. & Oct.	98¼	101
Los Angeles G. & E., 1939	5	Mar. & Sep.	104	105
Louisville G. & E., 1954	5½	May & Nov.	104	..
Do 1952	5	May & Nov.	102	103
Do 1937	6	Apr. & Oct.	101	..
Minn. Gen. Elec., 1934	5	June & Dec.	99	..
Mountain States Pwr., '38	5	Jan. & July	98	99
Do 1958	5	Jan. & July	100½	102½
Newark Gas, 1948	5	Jan. & July	100	103
Newark Pass. Ry., 1930	5	Jan. & July	99¾	99¾
No. Jer. St. Ry. 1st, 1948	4	May & Nov.	99	100
Norf. & Ports. Tr., 1936	5	June & Dec.	97½	100
Norfolk Ry. & Lt., 1949	5	May & Nov.	101	..
N. Tex. El. coll. tr., 1940	5	Jan. & July	90	95
Okla. Gas & El., 1950	5	Mar. & Sep.	96	98
Do deb., 1960	6	Mar. & Sep.	100¾	..
Pot. El. Power 1st, 1929	5	June & Dec.	99½	100
Do cons., 1936	5	Mar. & Sep.	101	102
San Diego G. & E., 1939	6	Mar. & Sep.	99	..
Do 1947	6	Mar. & Sep.	99	101
Do 1947	6	Jan. & July	101½	..
St. Paul Gas L., 1944	5	June & Dec.	100	..
Do gen., 1952	5	Jan. & July	107	109
Seattle Elec. cons., 1929	5	Feb. & Aug.	99	..
So Jer. G. & E. 1st, '53	5	Mar. & Sep.	100	105
So. Cal. Edison, 1944	5½	Feb. & Aug.	105	105¼
Do 1939	5	Jan. & July	103	103¼
Standard Gas & E., 1935	6	Apr. & Oct.	99	101
Do 1931	6	Feb. & Aug.	99	101
Do 1936	6	June & Dec.	99	101
Tampa Electric 1st, 1933	5	June & Dec.	100	..
United El. of N. J., 1949	4	June & Dec.	91	92
Wash. Balt. & A., 1941	5	Mar. & Sep.	77	78
Washington Gas Lgt., '60	5	May & Nov.	100¾	102
Wash. R. & E. con., 1951	4	Dec. & June	86¾	87
Wisconsin Pub. S., 1942	5	Jan. & July	100	102
Do 1953	5½	Jan. & July	102¼	104
Do 1952	6	Apr. & Oct.	105	106

PUBLIC UTILITY STOCKS.

SECURITIES.	Par	Per Ct.	Period.	Date.	Quotation Mar. 30, 1929 Bid.	Asked.
Ark. Power & Light pf.	1.75	Q	Apr. 1, '29		104½	106½
Binghamton L. H. & P. pf	1.75	Q	Apr. 1, '29		103	105
Birmingham W. W. pf.	1.75	Q	Mar. 15, '29		103	107
Broad River Power pf.	1.75	Q	Feb. 1, '29		101	103
Capital Traction	1.75	Q	Apr. 1, '29		98¼	99½
Central Maine pf.	1.75	Q	Apr. 1, '29		97	99
Do pf.	1.50	Q	Apr. 1, '29		106	109
Carolina P. & L. 7% pf.	1.75	Q	Apr. 1, '29		106½	110½
Cent. Ark. R. & L. pf.	1.75	Q	Apr. 1, '29		102	105
Cent. Power & L. pf.	1.75	Q	Feb. 1, '29		104½	106½
Cen. Traction of N. J.	2	S	Jan. 15, '29		51	55
Consumers Pwr. 6% pf.	1.50	Q	Mar. 1, '29		103½	105
Do 6.6% pf.	1.65	Q	Apr. 1, '29		103½	105
Conn. Lt. & Pwr. 7% pf.	1.75	Q	Mar. 1, '29		116¾	118
Do 8% pf.	2.00	Q	Mar. 1, '29		119	122
Dallas Power & Lt. pf.	1.75	Q	Feb. 1, '29		111	..
Dayton Power & L. pf.	50c	M	Apr. 1, '29		108½	110
East Texas Electric pf.	1.75	Q	Apr. 1, '29		104	108
Elec. Investors pf.	1.50	Q	Apr. 1, '29		98	100
Essex & Hudson Gas	4.00	S	J. & D.		145	..
Fort Worth P. & L. pf.	1.75	Q	Feb. 1, '29		114	116
Gas & Elec. of Bergen	2½	S	Feb. 1, '29		84	..
Idaho Power pf.	1.75	Q	Feb. 1, '29		107½	109½
Inland Power & Lt. pf.	1.75	Q	Apr. 1, '29		94	96
Interstate Power 7% pf.	1.75	Q	Mar. 1, '29		97¾	98¾
Kings Co. Lt. & P. 7% pf.	1.75	Q	Apr. 1, '29		111½	113½
Kentucky Securities	1.25	Q	Apr. 1, '29		150	170
Do pf.	1.00	Q	Feb. 1, '29		83	87
Los Angeles G. & E. pf.	1.50	Q	Feb. 15, '29		104½	106½
Metropolitan Edison pf.	1.50	Q	Apr. 1, '29		105	107
Miss. River Power pf.	1.50	Q	Apr. 1, '29		104	106
Mountain States Power					15	..
Nat. Pub. Serv. pf. A.	1.75	Q	Apr. 1, '29		92	95
Nebraska Power pf.	1.75	Q	Mar. 1, '29		109	111
New Orleans Pub. S. pf.	1.75	Q	Apr. 1, '29		104	106
Newark Con. Gas	1.75	Q	Apr. 1, '29		94	..
N. J. Power & L. 6% pf.	1.50	Q	Apr. 1, '29		103	105
New York Steam					450	475
Pub. Service (Col.) 7% pf	58¾c	M	Apr. 1, '29		106	108
Roch. G. & E. pf. B	1.75	Q	Mar. 1, '29		104½	106½
So. Jer. G. & E. Tr.	60c	S	J. & D.		150	..
S. W. Lt. & Pr., Class A	1½	S	Jan. 2, '29		75	90
Do Class B					65	80
Utica Gas & El. pf.	1.75	Q	Feb. 15, '29		104½	106½
Utah Power & Light pf.	1.75	Q	Feb. 1, '29		107¾	109½
Washington Gas	90c	Q	Mar. 1, '29		113	115
Wash. Ry. & Electric	1.75	Q	Mar. 1, '29		860	900
Do pf.	1.25	Q	Mar. 1, '29		97½	97¾

BANKS.

SECURITIES.	Capital.	Per Ct.	Period.	Date.	Quotation Mar. 30, 1929 Bid.	Asked.
America ($25)	$25,000,000	1.00	Q	Apr. 1, '29	236	241
Amer. Union	2,000,000	1.50	Q	Apr. 1, '29	280	290
Bank of U. S.	5,175,000	$1.50	Q	Apr. 1, '29	223	228
Bryant Park	200,000	e6	S	Jan. 2, '29	275	375
Cent. Nati.	2,500,000	--			205	215
Century	600,000	--			220	250
Chase Nati.	61,000,000	c4½	Q	Apr. 1, '29	1075	1085
Chat. Ph. Nati.	13,500,000	4	Q	Apr. 1, '29	730	745
Chelsea Ex ($25)	2,000,000	62½c	Q	Apr. 1, '29	110	115
Chemical Nati.	6,000,000	EM	Mar. 2, '29		1530	1560
City Nat. ($20)	100,000,000	21.60	Int	Apr. 1, '29	401	406
Claremont	400,000	--			375	385
Colonial	1,400,000	--			1400	--
Commerce	25,000,000	4.50	Q	Apr. 1, '29	1150	1170
Commercial	7,000,000	--			580	620
Community	500,000	1.50	Q	Apr. 1, '29	230	260
Continental	1,000,000	5	S	Feb. 1, '29	590	630
Corn Exchange	12,100,000	5	Q	Feb. 1, '29	930	960
Fifth Avenue	500,000	6	Q	Apr. 1, '29	2450	2550
First (N. Y.)	10,000,000	a25	Q	Apr. 1, '29	6500	6800
Flatbush	300,000	--			210	225
Globe Exchange	600,000	1	Int	Mar. 30, '29	430	460
Grace	1,000,000	8	S	Apr. 1, '29	750	..

BANKS.

SECURITIES.	Capital	Per Ct.	Period.	Date.	Quotation Mar. 30, 1929 Bid.	Asked.
Granite	200,000	--			255	275
Hanover Nat.	10,000,000	4	Q	Apr. 1, '29	1250	1400
Harriman Nat.	1,500,000	d210	S	Jan. 2, '29	1140	1180
Industrial Nat.	1,500,000	--			230	260
Lafayette	500,000	--			200	220
Lawyers	500,000	--			300	325
Madison Square	1,000,000	--			280	300
Meadow Brook	1,000,000	--			195	205
Manhattan	16,000,000	4	Q	Apr. 1, '29	890	905
Merchants	800,000	--			183	215
Nassau Nat.	1,500,000	2	Q	Apr. 1, '29	775	825
Park, National	19,000,000	6	Q	Apr. 1, '29	1310	1330
Park, Exchange	1,000,000	--			135	185
People's (Bkn.)	200,000	--			250	--
Port Morris	200,000	1	Q	Mar. 1, '29	900	--
Public	250,000	2½	Q	Mar. 1, '29	620	690
Public (Bkn.)	4,000,000	1.00	S	Apr. 1, '29	290	310
Queensboro Nat.	200,000	--			340	--
Seaboard Nat.	9,000,000	4	Q	Apr. 1, '29	1010	1040
Seward	2,000,000	--			170	175
Textile	2,000,000	4	Q	Mar. 20, '29	70	75
Trade	500,000	1.50	Q	Apr. 2, '29	310	325
Traders	800,000	--			410	--
World Exchange	300,000	--			225	275
Yorktown	1,000,000	--			260	275
Yorkville	1,000,000	--			320	340

Include extras: a $5, c $1.50, e $3, f 50c.

TRUST COMPANIES.

SECURITIES.	Capital.	Per Ct.	Period.	Date.	Quotation Mar. 30, 1929 Bid.	Asked.
Bank Sicily	1,100,000	2.50	Q	Jan. 10, '29	425	455
Bank of Europe	1,600,000	a1	Q	Apr. 1, '29	140	150
B. of N. Y. & T.	6,000,000	4.50	Q	Apr. 1, '29	940	970
Bankers Trust	25,000,000	7½	Q	Apr. 1, '29	1725	1800
Bronx County	1,250,000	2	Q	Apr. 1, '29	480	500
Brooklyn	8,000,000	4	Q	Apr. 1, '29	1130	1175
Central Union	12,500,000	8	Q	Apr. 1, '29	2650	2750
County	4,000,000	--			580	650
Empire	6,000,000	3	Q	Mar. 29, '29	610	625
Equitable	10,000,000	12	Q	Feb. 1, '29	600	610
Far. L. & T.	10,000,000	8a	Q	Feb. 2, '29	1320	1570
Fidelity ($50)	4,000,000	2½	Q	Mar. 30, '29	230	250
Fulton	1,000,000	2	Q	Apr. 1, '29	400	--
Guaranty	140,000,000	4	Q	Mar. 30, '29	1150	1250
Int. Germanic	4,000,000	--			227	232
Interstate	5,175,000	e1.50	Q	Mar. 1, '29	355	365
Irving	40,000,000	8½	Q	Mar. 1, '29	790	805
Kings County	2,000,000	20	Q	Feb. 1, '29	850	3500
Lawyers T. & G.	10,000,000	2.50	Q	Apr. 1, '29	373	383
Law., W.M.& T.	3,000,000	2.00	Q	Apr. 1, '29	810	845
Manufac. ($25)	27,500,000	1.50	Q	Apr. 1, '29	300	305
Midwood	1,000,000	2	S	Dec. 31, '28	325	350
Municipal	5,000,000	8	Q	Apr. 1, '29	810	830
Murray Hill	2,000,000	--			325	330
New York ($25)	12,500,000	1.25	Q	Mar. 30, '29	293	298
N.Y. Title & M.	20,000,000	5	Q	Apr. 1, '29	753	770
Nassau	2,000,000	--			175	185
Times Square	2,000,000	--			175	185
Title G. & Tr.	10,000,000	4	Q	Mar. 30, '29	1000	1050
United States	2,000,000	15	Q	Apr. 1, '29	3900	4200
U. S. M. & T.	5,000,000	4	Q	Apr. 1, '29	850	--
Westchester	500,000	3½	Q	Apr. 1, '29	1000	1100
Weatch. T. & T.	1,000,000	3	Q	Apr. 1, '29	800	--

Include extras: a 25c, b $4, e 25c.

REALTY, SURETY AND MORTGAGE COMPANIES.

SECURITIES.	Capital	Per Ct.	Period.	Date.	Quotation Mar. 30, 1929 Bid.	Asked.
A. Surety ($25)	5,000,000	2.50	Q	Apr. 1, '29	165	168
Bond & Mtg. G.	10,000,000	5	Q	Feb. 15, '29	520	550
Home Title	2,500,000	3	Q	Apr. 1, '29	275	300
Lawyers Mtg.	12,000,000	2½	Q	Apr. 1, '29	225	235
Mtg. Bond Co.	2,000,000	2	Q	Mar. 30, '29	170	185
Nat. Am. Co. (sh.)	926,664	50c	Q	Feb. 1, '29	22	22¾
Nat. Title G.	2,500,000	2.50	Q	Apr. 1, '29	202	212
N'thean'n ($10)	1,100,000	1.50	Q	Feb. 1, '29	17	21
State T. & M. (sh)	60,000	2.50	Q	Mar. 30, '29	210	220

INSURANCE COMPANIES.

SECURITIES.	Capital	Per Ct.	Period.	Date.	Quotation Mar. 30, 1929 Bid.	Asked.
Astna Cas & S.	3,000,000	25	Q	Apr. 1, '29	1780	1825
Astna Fire	7,500,000	5	Q	Apr. 1, '29	770	785
Astna Life	15,000,000	3	Q	Apr. 1, '29	1320	1350
Am. All'nce ($10)	3,000,000	40c	Q	Jan. 14, '29	48	50
Am. (N.Wk.) ($5)	4,000,000	25c	Q	Apr. 1, '29	27½	28½
Am. Equitable	2,000,000	37½c	Q	Feb. 1, '29	41	44
Am. Ren. ($10)	1,000,000	75c	Q	Feb. 15, '29	84	88
Automobile	5,000,000	2.00		Jan. 2, '29	590	610
Balt.-Am. ($5)	1,000,000	e90c	S	Feb. 1, '29	54	57
Bankers & Ship.	1,000,000	4.50	Q	Feb. 10, '29	150	--
Bronx F.	1,000,000	--			110	115
B'klyn F. ($25)	1,000,000	1.25	Q	Apr. 1, '29	138	145
Carolina ($10)	500,000	70c	S	Jan. 20, '29	48	52
City of N. Y.	1,000,000	4.00	Q	Apr. 1, '29	750	770
Comm. Cas.	2,000,000	45c	Q	Apr. 1, '29	2260	2350
Eagle (NJ) ($20)	1,000,000	1.00	Q	Mar. 30, '29	89	93
Equitable C. & S. ($10)	1,000,000	30c	S	Feb. 15, '29	63	66
Fid. & Cas. ($25)	4,000,000	1.25	Q	Jan. 10, '29	160	170
Fid. & Dep. (Md.) ($50)	5,000,000	42	Q	Mar. 20, '29	292	300
Firem'ns (N'wk)	7,500,000	55c	Q	Jan. 15, '29	43	44
Franklin ($25)	1,000,000	2.00	Q	Apr. 1, '29	220	230
Glens Falls ($10)	4,000,000	2	Q	Apr. 1, '29	83	85
Globe & Rutgers	7,000,000	$11	Q	Feb. 1, '29	1510	1550
Great Am ($10)	15,000,000	40c	Q	Jan. 15, '29	48	50
Hanover F. ($10)	2,500,000	25c	Q	Apr. 1, '29	86¼	88¼
Hartford ($10)	2,000,000	50c	S	Jan. 2, '29	34	36
Harmonia ($10)	1,000,000	70c	S	Jan. 10, '29	39	42
Hartford	10,000,000	5	Q	Apr. 1, '29	1025	1050
Hartford S. B.	3,000,000	$4	Q	Apr. 1, '29	825	860
Home Fire	15,000,000	5	Q	Apr. 1, '29	610	620
Homestead ($10)	500,000	80c	S	Jan. 15, '29	40	42
Hudson ($50)	500,000	--			150	--
Imp. & Ex. ($25)	1,000,000	$1	Q	Mar. 1, '29	110	120
Independence	1,500,000	30c	S	Dec. 31, '28	21	23
Knickerb'k'r F.	1,000,000	37½c	Q	Feb. 1, '29	44	46
Lloyd Cas. ($10)	2,000,000	--			37	39
Mer. & Mfrs. F.	1,000,000	--			23	28
Mryld. Cas. ($25)	5,000,000	$1.12½	Q	Mar. 30, '29	152	157
Mer. Fire ($25)	1,500,000	$1.50	Q	Apr. 1, '29	139	140
Nat. Fire	3,000,000	5	Q	Apr. 1, '29	1425	1475
Nat. Lib. ($5)	10,000,000	975c	S	Feb. 1, '29	32	34
Nat. Union	4,000,000	2.00	Q	Feb. 2, '29	338	345
N. Amst'dm. ($10)	3,000,000	70c	Q	Feb. 1, '29	89	90
N. Bruns. ($10)	1,000,000	60c	S	Jan.-July	49	51
New Hampshire	2,500,000	4	Q	Apr. 1, '29	625	650
N. Jersey ($20)	1,000,000	90c	S	Mar. 1, '29	69	72
N. Y. Cas. ($25)	1,000,000	$1	Q	Mar. 30, '29	91	93
New York F.	1,000,000	90c	Q	Feb. 1, '29	24	27
Niagara ($25)	5,000,000	1.00	Q	Jan. 10, '29	170	180
Northern ($25)	2,000,000	$1.87½	Q	Jan. 26, '29	145	155
No. River ($25)	2,000,000	2.00	Q	Mar. 15, '29	425	435
Occidental	500,000	--			27	30
Pacific ($25)	1,000,000	1.25	Q	Feb. 6, '29	170	190
Public Fire	1,000,000	--			26	27
Phoenix	6,000,000	5.00	Q	Apr. 1, '29	1025	1050
Preferred Acc.	3,592,000	5	M	Apr. 1, '29	500	550
Prov.-Wash.	5,000,000	e8.00	Q	Mar. 30, '29	890	905
Reliance ($10)	1,000,000	1.20	S	Jan.-July	24	28
Rep. F. (Pitt.)	1,000,000	30c	Q	Apr. 1, '29	39	42
Security ($25)	1,500,000	$4	Q	Apr. 1, '29	125	130

INSURANCE COMPANIES.

SECURITIES.	Capital	Per Ct.	Period.	Date.	Quotation Mar. 30, 1929 Bid.	Asked.
Spr. F. & M. ($25)	4,200,000	1.00	Q	Apr. 1, '29	193	205
Stuyvesant	1,000,000	1.50	Q	Feb. 1, '29	45	50
Sylvania ($10)	1,500,000	--			20	25
Travelers	17,500,000	4.00	Q	Apr. 1, '29	1850	1890
U. S. Casualty	2,000,000	$2	Q	Apr. 1, '29	115	125
U. S. Fire ($10)	4,000,000	50c	Q	Feb. 1, '29	128	132
U. S. F. & G.	2,500,000	$2.25	Q	Apr. 1, '29	135	145
U. S. Mar. & P.	1,000,000	1.00	Q	Mar. 20, '29	450	500
Victory	1,000,000	60c	S	Jan. 2, '29	20	25
Westch'r ($10)	1,500,000	50c	Q	Feb. 1, '29	82	89

Include extras: a $1, b 50c, e $4.

TELEPHONE AND TELEGRAPH.

SECURITIES.	Par	Per Ct.	Period.	Date.	Quotation Mar. 30, 1929 Bid.	Asked.
Am. Dist. Tel. of N. J.	1.00	Q	Jan. 15, '29		108	109
Do pf.	1.75	Q	Jan. 15, '29		113	114
Assn. Tel. & Tel. pf.	1.75	Q	Apr. 1, '29		103	106
Do Class B	1.00	Q	Apr. 1, '29		54	56
Bell Tel. of Canada	2	Q	Jan. 15, '29		100	103
Bell Tel. of Pa. 6½% pf.	1%	Q	Jan. 15, '29		116	116
Cin. & Sub. Bell Tel.	1.13	Q	Apr. 1, '29		120	122
Com. Union Tel. of Maine					68	75
Com. Union Tel. of N. Y.					28	29
Cuban Telephone	2	Q	Apr. 1, '29		118	
Do pf.	1.75	Q	Apr. 1, '29		110	116
Diversified Inv. pf.	1.75	Q	Jan. 15, '29		103	105
Empire & Bay State Tel.	1.00	Q	Mar. 1, '29		68	70
Franklin Telegraph					40	45
Int. Ocean Telegraph	1.50	Q	Apr. 1, '29		104	--
Lincoln Tel. & Tel.	2.00	Q	Jan. 10, '29		125	--
Mountain States T. & T.	1	Q	Jan. 16, '29		103	103
National Tel. & Tel. pf.	1.75	Q	Feb. 1, '29		104	106
New England Tel. & Tel.	3	Q	Apr. 1, '29		145	146
N. Y. Mutual Tel.					29	35
N. W. Bell Tel. 6½% pf.	1.62½	Q	Jan. 15, '29		105	--
Ohio Bell Tel. pf.	1.75	Q	Apr. 1, '29		115¾	116
Pac. & Atl. Tel. of U. S.					15	17
Peninsular Tel.	1.75	Q	Apr. 1, '29		125	--
Do pf.	1.75	Q	Feb. 15, '29		103	104
Porto Rico Tel.	2	Q	Apr. 1, '29		95	--
Do pf.	4	S	Apr. 1, '29		100	--
Southern & At. Telegraph	63¾c	S	Apr. 1, '29		19¾	22
Southern New Eng. Tel.	2	Q	Jan. 15, '29		189	195
Southwestern Bell Tel.	1¾	Q	Apr. 1, '29		116¾	120
Tri-State Tel. & Tel.	1.50	Q	Apr. 1, '29		15	--
Do pf.	1%	Q	Mar. 1, '29		10½	11

CHAIN STORES.

H. C. Bohack & Co. com.	62½c	Q	Jan. 16, '29		66	70
Do pf.	1¾	Q	Feb. 1, '29		104	107
James Butler Com.	--	--	--	--	8½	10¼
Do pf.	6	A	Jan. 2, '29		35	45
Kalmus Corp. pf.	1¾	Q	Apr. 1, '29		90	95
Great A. & P. Tea pf.	7%	Q	Mar. 1, '29		114	116
Lord & Taylor com.	4½	Q	Apr. 1, '29		280	295
Do 1st pf.	1½	Q	Mar. 1, '29		100	--
Do 2d pf.	1½	Q	Feb. 1, '29		110	--
McLellan Stores Co. pf.	1.50	Q	Apr. 1, '29		100	102
Murphy (G. C.) com.	25c	Q	Mar. 1, '29		95	100
Do pf.	2.00	Q	Apr. 1, '29		104	109
National Tea pf.	1¾	Q	Feb. 1, '29		101	105
Pedick's	25c	--	--	--	25	35
Neisner Bros. pf.	1¾	Q	Feb. 1, '29		200	208
J. J. Newberry pf.	1¾	Q	Feb. 2, '29		104	107
N. Y. Merchandise com.	50c	Q	Feb. 1, '29	40%	44	
Do pf.	2	Q	Feb. 1, '29		103	106
Rogers Peet com.	5.00	S	Apr. 1, '29		130	145
Isaac Silver com.	--	--	--	--	55	73
U. S. Stores com., A	--	--	--	--	5	7
Do com., B	--	--	--	--	2	4
Do pf.	--	--	--	--	60	65

(1st pf. pays $7.; unit is equal to 1 sh. pf. and 2 common.

INDUSTRIAL AND MISCELLANEOUS.

Am. Hard Rubber	40c	Q	Feb. 1, '29		84	88
Am. Lithograph	40c	Q	Apr. 1, '29		78	82
Do pf.	2.50	Q	Apr. 1, '29		105	110
Am. Meter Co.	1.25	Q	Feb. 1, '29		116	121
Armstrong Cork	1%	Q	Apr. 1, '29		63	65
Babcock & Wilcox	1¾	Q	Apr. 1, '29		117	123
Bliss (E. W.) pf.	$1	Q	Apr. 1, '29		90	--
Do 2d pf.	15c	Q	Apr. 1, '29		10	--
Bowman Biltmore					4	5
Do 2d pf.	8	A	Feb. 1, '29		35	42
Brunswick-Balke pf.	1¾	Q	Apr. 1, '29		111	115
Burden Iron pf.	3	Q	Apr. 1, '29		30	50
Clinchfield Coal					13	18
Do pf.	1¾	Q	Feb. 1, '29		97	102
Congoleum-Nairn pf.	1¾	Q	Mar. 1, '29		105	108
Crocker-Wheeler	--	--	--	--	230	260
Do pf.	1¾	Q	Jan. 15, '29		101	--
Crowell Pub. Co.	1¾	Q	Mar. 22, '29		220	235
Do pf.	3½	S	Feb. 1, '29		107	111
Douglas Shoe pf.	1.75	Q	Apr. 1, '29		87	90
Eisemann Magneto					34	39
Do pf.	1¾	Q	Feb. 1, '29		98	102
Fajardo Sugar	2½	Q	Feb. 1, '29		100	104
Franklin Ry. Supply	1.00	Q	Feb. 15, '29		60	--
General Fireproofing pf.	1.75	Q	Apr. 1, '29		109	113
Graton & Knight pf.	1.75	Q	Feb. 15, '29		59	63
Great Northern Paper	75c	Q	Mar. 1, '29		59	62
Hercules Powder pf.	1¾	Q	Feb. 15, '29		106	115
Herring-Hall-Mar. Safe	1¾	Q	Apr. 1, '29		230	240
Howe Scale	--	--	--	--	8	12
Do pf.	1¾	Q	Apr. 1, '29		48	52
Industrial Acceptance	50c	S	Jan. 2, '29		37	40
Do 1st pf.	1.75	Q	Apr. 1, '29		88	92
Industrial Finance	--	--	--	--	37	40
Do pf.	1¾	Q	Feb. 1, '29		80	82
International Textbook	--	--	--	--	21	24
Lanston Monotype	1½	Q	Feb. 1, '29		128	130
Manhattan Rubber	75c	Q	Jan. 31, '29		47	50
Merck & Co. pf.	1.00	Q	Apr. 1, '29		74	78
Nat. Casket	1½	S	Nov. 15, '28		135	140
Do pf.	2	Q	Dec. 29, '28		110	--
Nat. Sugar Refining	1¾	Q	Apr. 1, '29		46	48
Phelps-Dodge	2	Q	Apr. 1, '29		320	330
Remington Arms pf.

Chase National Bank

Bought—Sold—Quoted

Leopold Colt & Co.

Bank and Insurance Stocks

11 Broadway, New York

Telephone Whitehall 8471-6

For Investment

TRI-CONTINENTAL CORPORATION

Preferred & Common

INSURANSHARES CORPORATION

OF DELAWARE

Class A Common

Circulars on Request

Carroll & Company

52 Broadway, New York

Telephone WHitehall 4475 to 4479

J. K. Rice, Jr. & Co.

BUY & SELL

Irving Trust Stk. & Rts.

Chase National Bank

Guaranty Trust Co.

Farmers Loan & Trust

Nassau National Bank

Hanover National Bank

National City Bank

Bank of America

Home Insurance

Niagara Insurance

Hanover Insurance

Great American Ins.

Crum & Forster Ins. Shares

J.K.Rice, Jr. & Co.

Members Unlisted Securities Dealers Assn. Members Assn. of Bank Stock Dealers

Rector 9030—120 Broadway

Manufacturers Trust

Bankers Trust

New

National American

Great American

Insurance

Stock and Rights

MOYSE & HOLMES

Members New York Stock Exchange Members New York Cotton Exchange Members Chicago Board of Trade Assc. Members New York Curb Market

100 BROADWAY Rector 1892

Nassau Nat. Bank

BROOKLYN TRUST CO.

MIDWOOD TRUST CO.

CHASE NATIONAL BANK

BANK OF AMERICA

NATIONAL CITY BANK

Franklin Surety Co.

Balto. American Ins.

Nat. Liberty Ins.

Merch. & Manf. Fire Ins.

TECHNICOLOR INC.

AMERICAN AIRPORTS

Warner Aircraft

Liberty Baking

Solid Carbonic

Lockheed Aircraft

American Fabrics Pfd.

American Hard Rubber

Taylor Whar. Iron & Steel

Hanson & Hanson

25 Broadway New York

Phone WHitehall 6140-55

STEEL PRODUCTION HOLDS STRONG PACE

Maximum Has Been Reached, but Output of Mills Continues Large.

NO LET-UP IS IN SIGHT

Finishing Plants Are Expected Now to Begin Taking Deliveries at an Advance in Prices.

Special to The New York Times.

PITTSBURGH, March 30.—Steel has made such a favorable showing in the year to date that it is going to have difficulty in avoiding unfavorable comparisons in the next three months. Seasonal allowances will have to be made. The average date of maximum production, according to the experience of the last few years, has been passed, and it would be merely normal for production now to decrease.

In the last ten months there has been an altogether unprecedented demand for line pipe, chiefly for natural gas lines, which represents heavy financial requirements. Fabricated structural steel lettings have been at a very fair pace in the last six months, and the prospects are that the official report for March will show a larger tonnage placed than any of the five months preceding.

About 6,500 freight cars have been ordered in the past week, making a total of about 45,000 since the first of the year. The latest buying includes 4,500 cars by the New York Central system, 500 by the Boston & Albany and 1,440 by the National Railways of Mexico. Deliveries of the 45,000 cars are spread out over many months.

Steel ingot production has been at a practically uniform rate in the last fortnight, with about 95 per cent capacity engagement, the idleness being confined almost entirely to Bessemer equipment.

If the experience of the last four years represents normal, the decrease in steel production from the Spring peak, which seems to have been attained by the middle of March, to the Summer low point should be about 20 per cent, for two of the last four years showed 15 per cent and the other two about 25 per cent. The common view today is that for April and May at least there will be scarcely any perceptible decrease.

In bars, sheets and strips, mills have actual shipping orders to run them on an average for more than a month, a situation unprecedented in six years, but when mills fall behind in deliveries consumers naturally place specifications and shipping orders freely.

In February mills announced an advance of a dollar a ton on semi-finished steel, to $34 for billets and slabs and $35 for sheet bars. The finishing mills have had such heavy operation that they have exhausted their first quarter contracts and within a few days will begin taking steel deliveries at the advanced prices. In bars, sheets and strips, on the other hand, deliveries at old prices will last for a month or more, except for a moderate amount of business booked at the advances announced some time ago.

Rail production in 1928, 2,647,493 tons, was the smallest in four years, and this year's production promises to show a further decrease. Of last year's rail production, 72 per cent was in rails 100 pounds a yard and over, while prior to 1923 the proportion was 41 per cent and less.

FUNDS NEAR RECORD FOR CHASE NATIONAL

Resources of $1,316,188,226 on March 27—Bank Owed Only $8,000,000 to Federal Reserve.

Total resources of the Chase National Bank amounted to $1,316,188,226 as of March 27, according to the statement of condition published in response to the call of the Controller of the Currency. These resources are the second largest in the history of the institution, and compare with the high record of $1,430,308,237 on Dec. 31, 1928.

Due to the merger of the Chase National Bank with the Garfield National Bank, which was effected early this year, capital and surplus of the institution were increased $1,000,000 each to totals of $61,000,000. Undivided profits increased to $18,937,918, comparing with $17,498,445 on Dec. 31, 1928. Deposits stood at $1,048,009,187 on March 27, against $1,126,781,646 at the end of 1928.

The statement shows that the institution owed only $8,000,000 to the Federal Reserve Bank on March 27, as compared with $50,000,000 on Dec. 31, 1928, reflecting decreased borrowing from the Federal Reserve institutions.

TO SHARE BUSINESS NEWS.

17 Foreign Commerce Bodies Here Plan Joint Association.

Seventeen chambers of commerce representing foreign countries in the United States will meet in the assembly room of the Merchants Association on Friday to form an organization for the exchange of information of common interest. The new organization will be the result of a suggestion made by Sir Harry Armstrong, British Consul General.

The following associations have received invitations to join the new body: Argentine-American Chamber of Commerce, Inc.; Belgian Chamber of Commerce in the United States, Board of Trade for German-American Commerce, Inc.; Brazilian-American Association, British Empire Chamber of Commerce, Chambre de Commerce Française de New York, Cuban Chamber of Commerce in the United States, Inc.; the Hungarian-American Chamber of Commerce, Italian Chamber of Commerce in New York, Mexican Chamber of Commerce in the United States, Inc.; the Netherlands Chamber of Commerce in New York, Inc.; Palestine Chamber of Commerce, American-Polish Chamber of Commerce and Industry in the United States, the American-Russian Chamber of Commerce, Inc.; Official Spanish Chamber of Commerce in the United States of America and the Swedish Chamber of Commerce in the United States of America.

STOCK EXCHANGE QUOTATIONS

The following table gives the high and low prices for 1929, as well as last prices for all stocks listed on the New York Stock Exchange that were not traded in last week:

	High.	Low.	Last.
Adams Express pf (6)	96	92	92
Alabama & Vicksburg (6)	*118	118	118
Alb & Susquehanna (7)	*216	210½	210½
Allegheny & West (6)	*116	115	115
Alliance Realty (10)	*105	88	90
Amalgamated Leather	11½	8	8
Amer Chicle price-pd (7)	*110½	109½	110¼
Amer & Foreign Pwr pf (6)	*85½	80	85
Amer Hide & Leather	10	8½	8½
Amer Ice pf (6)	96	90½	94
Amer Machine & Fdry (4)			200
Do pf x w (7)	*116½	110	112
Amer Sugar Ref pf (7)	111	106½	107¾
Amer Type Found pf (7)	*111½	107½	111½
Ann Arbor	*48½	48½	48½
Do pf	*71	71	71
Artloom (3)	30	26	26
Austin Nichols pf	42½	32	34
Bank of N Y & Tr (20)	*240	775	840
Barnet Leather pf (7)			75½
Beech Creek R R (2)	41½	40½	40½
Boston & Maine	109¾	91	96
Brit Empire Steel 1st pf	40	36½	36½
Brockway Mtr Truck pf (7)	146	121	126
Bucyrus Erie pf (7)	104	94	113½
Buf, Roch & Phila (4)	*98½	95½	96½
Do pf (6)	*103	96	100
Byers (A M) pf (7)	*121¾	110	112½
Calcasieu Petroleum	30¾	20¾	27
Century Ribbon Mills pf (7)	*83	71	71
Celotex pf (7)	93½	89	93
Chandler Cleve Motor	33	29	31
Do pf	50	46	50
Chicago & Alton vtc	10	10	10
Chicago & Eastern Illinois	43	37	37
Do pf	68¾	58½	61
Chi, Ind & Louisville pf (6)	*75	74¾	74¾
Chi, St P, Minn & Omaha			60
Do pf			126½
Cleve, Cin, Chi & St L (8)			105
Do pf (5)	106	105	105
Cleve & Pitts, special (2)	*46¾	45¾	45¾
Col Fuel & Iron pf (6)	*134	133	133
Col & Southern 2d pf (4)	*72½	69½	72½
Com Invest Trust pf (6½)	99	94	95½
Conn Ry & Lighting (4½)			81
Do pf (4½)			72¾
Cons Cigar pf (7)	*100	92¾	96½
Corn Exchange Bank (20)	*810	750	810
Crown Wil-Fap 1st pf (7)	*104½	99½	101
Cushman's Sons (14)	*226½	221	221
Do pf (8)	*115½	108½	110½
De Beers Mines (9fe)	*25	22	22¾
Detroit Hills & Southw (6)			84½
Detroit & Mackinac	*55	40	55
Do pf	*80	60	60
Detroit United Railway			2
Duluth Superior Traction	17¼	8	13
Do pf (4)			35
Duquesne Light 1st pf (5)	100¾	99½	99¾
Eastman Kodak pf (6)	*128	126	128¾
El PAkl pf ctfs 50% pd (7)	*135	122½	130
Do pf ctfs full pf (7)	*135½	126	132½
Emer Brantingham, S	12	4	4¾
Emp Capwell Corp (2)	*28	27	30
Equit Office Bldg pf (7)			240
Erie & Pittsburgh (3½)	*61¼	61¼	61½
Fairbanks Co	59	54	54
Fashion Park Assc pf (7)	101½	101	101½
General Ice Cream (3)	109¾	79¾	97
General Motors pf (6)	106¾	105¾	106¾
Do deb (6)	106	106	106
Gen Railway Signal pf (6)	*103	99	103
Gold & Stock Tele (6)	*122	120	120
Gold Dust pf (6)	126	120	120
Gould Coupler A	19	T	9
Green Bay & West (5)			90
Gulf, Mob & North pf (6)	108	98	98
Gulf States St 1st pf (7)	*109	107	109
Harbi-Walk Refrac pf (6)	*115¾	112	113½
Havana Elec Ry pf (6)	*80	50	60
Hawaiian Pineapple (9)	63	60	61½
Helme (G W) pf (7)	*124½	123¾	124
Indian Motocycle (1)	*33¾	30	30
Indian Refining pf (7)	165	160	165
Ingersoll Rand pf (6)	*114	107	114
Inter Nickel of Can pf (7)	128	118	128
Int Rwys of Cent Am	50	45¾	49¾
Do defd	58½	50	50
International Silver (16)	150	131	140½
Interstate Dept Strs pf (7)	150	130	138
Iowa Central	4¾	3¼	3½
Island Creek Coal pf (6)	*105¾	100½	105¾
Jewel Tea pf (7)	*125¾	124½	125¾
Joliet & Chicago (7)	*141	130	130
Jones Bros Tea	35	35	35
Kelly-Spring Tire (5% pf 100)	85	80	80
Kraft Phen Cheese pf (6½)	106	96	96
Kresge Dept Stores pf	73½	71½	73¾
Kuppenheimer (B) & Co (2)	*45¾	43½	45¾
Lambert Co	*110	110	110
Laclede Gas (10)	245	235	240
McCrory Stores pf (6)	120	113¾	119¾
Manati Sugar	*28	19½	19½
Do pf	50½	45	45¾
Manhattan Elev gtd (7)	*87	79	82¾
Manhattan Shirt pf (7)	*130	119	119
Market St Ry pf	15	13	13
Do 2d pf	7½	6¾	6¾
Mathieson Alkali pf (7)	*125	120	124
Minn, St P & S S M	47¼	39½	43¾
Mob & Birm pf (4)			63
Montana Power (5)	178	153	153
Nat Bellas Hess pf (7)	118	109	110
Nat Dept Stores 1st pf (7)	94½	92½	94½
National Lead pf, B (6)	*122	118	118
National Park Bank (24)			775
Nat Rys of Mexico 1st pf	6¾	4¾	4¾
New York Dock pf (5)	89	85½	87
New York & Harlem pf (5)			240
N Y, Lack & West (5)	*106¼	106	107¾
New York State Railways	*14¾	14	14¾
Norfolk & Western pf (4)	*86	83	85
Norwalk Tire & Rubber pf	*45	36¾	36¾
Nunnally Co	8	5½	6¾
Outlet Company (4)	96¾	88	88
Do pf (7)	*109	106	100
Pacific Coast	43	20	38¾
Pacific Tel & Tel pf (6)	*128	126	128¾
Panhandle Prod & Ref pf 7%		47½	70
Peoria & Eastern	24¾	23¾	23½
Pettibone Mulliken	*18	13	13
Do 1st pf (7)	*112	110	111
Philadelphia Co (7)	180	169	177¾
Do 5% pf (5½)	*60	48½	50
Philadelphia Rap Tr (4)	*50	50	50
Do pf (3½)	*50	50	50
Phillips-Jones pf (7)	*90¾	88¼	89½
Pittsb'gh C C & St L (8)	*116	103	105
Pitts, Ft W & Chic (7)	*		144½
Do pf (7)	*154	151¾	151¾
P'burgh, Y & Ash pf (7)	*		165¾
Pittsburgh Term Coal	54¾	35	35
Public Svc N J pf (5)	95	90¼	93¼
Do pf (6)	150½	145¼	150
Purity Bakeries pf (6)			155
Ram Typew'r 1st pf (7)	*100	100¾	100¾
Do 2d pf (8)	*104	100	100
Rutland pf	68	63¾	63¾
Sloss-Sheff Stl & I Co (6)	125	114¼	115¼
Do pf (7)	112	105	105
Sp'ding (AG) & Br 1st pf (7)	*117	114	114
Spang Chalf't & Co pf (6)	*97	89	97
Stand Milling pf (6)	*128	121	115¼
Thatcher Mfg	27	16¾	22
Do pf (3.60)	48¾	35	44
The Fair pf (7)	*110	104¼	110
Tobacco Prod Div ctfs C	19¾	16	16¾
United Drywood	*8¾	5	5
Do pf (7)	*30	53½	65
U S C I P & F 2d pf (1.20)	19¾	18½	19¾
Un Leaf Tobacco pf (3)	*123½	120¾	123¾
Un Pipe & Rad pf (6)	100½	96¼	98¾
Utah Copper (16)	*353	264	345
Vadsco Sales Corp pf (7)	82	70	70½
V'burg, S'port & Pac (3)	*108¾	98	98
Do pf (6)	*104	100	100
Victor Talk Mach ctfs (4)	190	153¾	185
Va Elec & Pwr pf (6)	*101¾	100	100
Do pf (7)	*108	107	107
Vulcan Detinning	27	20	22
Do pf (7)	*105	91	100
Do pf A (7)	*96	97	90
Wabash pf B	31	32½	32¾
Web-Ellenbirk	112¾	91¼	96
Do pf (7)	100	99	100
Wheeling & L Erie	98½	96½	98¼
Whthington Pump pf A	92¼	82½	84½
Do pf B	92	77	74¼
Yellow Truck & Coach pf	91	89	90

Dividend rates as given in the above table are the annual cash payments based on the latest quarterly or half yearly declarations.

*Unit of trading less than 100 shares. †Partly extra. ‡Plus 4 per cent in stock. §Plus $3 in preferred stock. ¶Plus 1-25 in stock.

A—Paid this year; no regular rate. B—Payable in stock. C—Plus 5 per cent in stock. D—Payable when earned. E—Payable in cash or stock. F—Plus 10 per cent in stock. G—Plus 6 per cent in stock. H—Plus 2 per cent in stock. J—Plus 12½ per cent in stock. K—Plus 3 per cent in stock.

NEW YORK CURB MARKET TRANSACTIONS

Continued from Page Forty-two.

Range, 1929. High.	Low.	Sales.		High.	Low.	Last.	Net Ch'ge
90	88	13	Childs Co 5s, 1933	89	88	89	
99¾	93	118	Cigar Strs R 5½s, '49, w i	94	93	94	— ½
81	77¾	13	Chicago Ry 5s, 1927, ctfs	80	79	79	— 1
90¾	88½	127	Cities Service 5s, 1966	90¾	89¾	90¼	— ½
92½	90	56	Cities Serv Gas 5½s, 1942	90¾	90	90¾	— ¼
96¾	94½	47	Cities Serv G P&L 6s, '43	95¾	94	95¾	+ ¼
97¾	94	151	Cities Serv P & L 5½s, '52	95	94	94½	— ¾
99¾	96	3	Cleveland Term 6s, 1941	97	97	97	— ½
100	93	8	Col River Bridge 6½s, '53	94¾	94	94	
99¾	90	10	Do 7s, 1943	91	90	90	— 2
98¾	96	3	Com Edison 4½s, 1957	97	96	96	— 1
90	85	3	Com Larabee 6s, 1941	85	85	85	
106	102	2	Con G, E L & P (Balt) 5s, F, 1965	102	102	102	— 1½
101	96¾	3	Con Pub 6¾s, 1936	100¾	100	100	
97½	96	20	Con Power 5½s, '48	96¾	96¼	96¾	+ ½
106¾	104¾	3	Con G, E L&P, Balt. 6s, '49	104¾	104¾	104¾	
106¾	105	5	Do 5½s, 1952	106	106	106	— ½
100¾	100	28	Cons Gas (Balt) 4½s, '69, wi	100¾	100	100	
96¾	93	38	Cont Oil 5½s, 1937	95¾	95½	95¾	+ ¼
91½	85	52	Cont Gas & El 5s, 1958	87½	86	87½	— ½
96	90	5	Consol Textile 8s, 41	91¾	91¾	91¾	— ¼
92	85	14	Cosgrove Meban 6½s, '45	88	88	88	
99¾	97	18	Cuddahy Packing 5½s, '37	98	97¼	97¼	— ¾
101	97½	23	Do 5s, 1946	98½	97½	98	— 1½
91½	88	72	DEN & S LAKE 6s, '60	90¾	88	90	
100¾	98	12	Det City Gas 5s, B, 1950	99¾	99	99¾	+ ¼
106½	105	8	Do 6s, A, 1947	106	105½	105½	
96	88	2	Det Int Bridge 6½s, 1952	89	88	88	— 2
89½	70	7	Do 7s, 1952	71½	70	71½	— 6¾
88¾	83½	51	Dixie Gulf Gas 6½s, A, '37	86½	83½	83½	— 2½
100¾	99	26	EL PASO N G 6½s, 'A, '43	101	99¼	99¼	— ¾
105¾	99	16	Do 6½s, 1939	104	103	103	— 1½
91½	88	42	Empire Oil & Ref 5½s, '42	89½	88	88	— 1½
101¼	96	61	FAB FIN 6s, 1939, w i	99	96	97	— 2½
96¾	96	9	Fairbanks-Morse 5s, 1942	96	95	96	+ 1
94¾	91	44	Firestone Cotton 5s, 1947	92	91½	91¾	— ¼
95	92½	9	Firestone T & R 5s, 1942	93	92½	93	— 1½
96	92	16	Fisk Rubber 5½s, 1931	94½	93	93	— 1½
93¼	88	40	Florida Pwr & Lt 5s, 1954	89¾	88	88¾	— ¾
101¾	100¼	1	GALENA SIG 7s, 1930	100¼	100¼	100½	
97½	93½	25	Gatineau Pow 5s, 1956	94½	93½	93¾	— ¾
100¾	96¾	63	Do 5s, 1941	98	96¾	97	+ ¾
86¾	84	13	Gen Am Inv 5s, '52, ex w	85	84	84	— ¼
102½	100	26	Gen Laundries 6½s, 1937	100¾	100	100	
95	78½	16	Gen Rayon 6s, 1948	85	79¾	85	+ 6½
87½	78	8	Gen Vending 6s, 1927	80½	78	78	— 3
98¾	96¾	104	Georgia Power 5s, 1967	97	96½	97	+ ¼
70½	65	5	Georgia & Fla Ry 6s, '45	68	67	67	
108	105½	1	Grand Trunk 6½s, 1933	106	106	106	
102	99½	78	Gulf Oil of Pa 5s, 1947	100½	99¾	100	— ⅝
101½	98¾	15	Do 5s, 1937	100	99½	99¾	+ ⅛
99¼	95¾	2	Gulf States Util 5s, A, '50	96	96	96	
84¾	77¾	6	HOOD RUB 5½s, 1936	78¼	78¼	78¼	— ¼
97	95	2	Do 7s, 1936	95	95	95	— 1
92½	89	18	Houston G Gas 6½s, 1943	90	89	89	— 1
92¾	89	14	Do 6s, A, 1943	90	89	89	— 1
101	98	13	ILL P & L 5½s, B, 1954	100	98	98	— 2
96½	92½	11	Do 5½s, 1957	93	92½	92½	— ½
110¾	102½	138	Ind Oil & Gas 6s, 1939	110	105½	110	+ 1½
99¾	97	80	Ind Pwr & Lt 5s, A, 1957	98½	98	98¾	+ ¼
96½	91¾	6	Int Pwr Sec 7s, E, 1957	94	93¼	94	— 1
92	85	90	Int Sec 5s, 1947	87¾	85½	87½	+ 1¼
96¾	91½	8	Interstate Pwr 5s, '57, new	92½	92½	92½	
96½	91	21	Do 5s, 1957	93¾	91	92	— ½
83	78	5	Invest Co of North Amer 5s, A, 1947, ex war	80½	80½	80½	— 1¾
107	96¾	22	Inv Co of Am 5s, A, '47	98½	96¾	97	— 2
94¾	90¾	7	Iowa-Neb L & P 5s, A, '57	93¾	91¾	92	— 1¼
104	103¾	25	JEDDO HIGH C'L 6s, '41	104	103¾	103¾	— ¼
79	73¼	18	KELVINATOR 6s, '39, ex w	74¼	73¼	73¼	— 1¾
100	98	129	Koppers Gas Coke 5s, '47	100	99½	100	+ ½
101	99½	22	LACLEDE GAS 5½s, '35	100	99½	99½	— ½
106	102¾	68	Lehigh P Sec 6s, 2026	104½	102¾	102¾	— 1¾
94	90¾	21	Libby, McN & L 5s, 1942	91½	91	91	
99¼	96	29	Long Star Gas 5s, 1942	98¾	97¾	97½	— 1
106	103¼	2	Long Island Light 6s, '45	103¾	103¾	103¾	— ¼
97	91½	24	Louisiana P & L 5s, 1957, new	94¾	91½	91½	— 2⅞
101	99	10	MANITOBA PR 5½s, '57	99¾	99	99	— ½
104¾	102¾	27	Mass Gas 5½s, 1946	104	103½	103½	— ½
99¾	93½	7	McCord Radiator 6s, 1943	94¾	93½	93½	— 1½
107	96½	52	Memphis Nat Gas 6s, '43	100	99	99½	— ½
99	95¾	27	Met Edison 4½s, D, 1968	97	95¾	95¾	— ½
93	89¾	5	Minn Pwr & Lt 4½s, '78	89¾	89¾	89¾	+ ¼
100¾	96¾	11	Milwaukee Gas Lt 4½s, '67	96¾	96¾	96¾	
101½	97¾	13	Montreal L, H&P 5s, A, '51	97½	97½	97¾	— ½
101	99½	29	Morris & Co 7½s, 1930	100¾	99½	100	— ¼
99	97½	13	Munson S S 6½s, 1937	98	97½	98	
102½	101½	5	Montg'm'y Ward P 5s, '46	102¾	102½	102¾	—
100¼	97	20	NARRAGAN CO 5s, A, '57	98	97	97	— 1
105¾	102	29	Nat Pwr & Lt 6s, A, 2026	104½	102½	103¾	— ½
83¾	79	82	Nat Pub Serv 5s, 1978	81½	79	80¾	— 1½
101	99¼	5	Nat Dist Prod 6½s, 1935	99¼	99¼	100	
163	120¼	3	Nat Rubber Mach 6s, '43	125	120¼	120¼	— 12¾
96¾	89½	14	Nat Trade Journal 6s, '35	89	88½	88½	— ½
96¾	96	5	Nat Toll Bridge 6s, '39	98	98	98	— ½
109¾	105	43	Neisner Bros 6s, 1948	107	105	106½	— ½
110	107½	1	Nebraska Pwr 6s, A, '22	107½	107½	107½	— ½
97¼	89½	12	New Eng G & E 5s, A, '45	90	89	89	— ½
97⅞	89	11	Do 5s, 1947	90¾	89	89	— ½
94	90	37	N Y & For Inv 5½s, A, '48	90	90	90¾	
93¾	90	97	N Y Pwr & Lt 4½s, 1967	91¾	90½	91¾	+ ¼
101½	98	28	Nor Ind Pub Serv 5s, '66	98¾	98	98½	— ¼
104	101¾	27	Nor States Pwr 6½s, 1933	101½	101¾	101¼	— ¼
103	100	20	Nor Texas Util 7s, 1935	100	100	100	— ⅛
93¾	90¾	114	OHIO PWR 4½s, D, 1956	91½	90¾	91¾	— ⅛
101	98	21	Do 5s, B, 1952	99¾	98	99¾	+ ¼
100¼	98¾	4	Ohio River Edison 5s, '51	99	99	99	
102¾	100	11	Osgood Co 6s, 1938	101	100	100	— 1
98½	95¾	69	PAC W OIL 6½s, '43, w i	96¾	96	96¾	+ ⅛
96⅞	93½	21	Pacific G & E 4½s, 1957	95	93½	95	
94¾	92¾	2	Pacific Invest 5s, A, 1948	94	93¾	94¼	+ 1
102¾	100	4	Pa Pwr & Lt 5s, D, 1955	101	100¾	101	+ ¼
102½	99	10	Pa-Ohio Ed 6s, '50, ex war	100	99¾	100	+ ¼
97	94½	34	Do 5½s, 1959	96¾	94½	94½	— 2½
100	98	44	Peoples L & P 5s, '79, w i	98	98	98	
105¾	102½	7	Phila Elec Pwr 5½s, '72	103½	102½	103¼	+ ⅛
103¾	100⅝	8	Phila T & T 6s, 1962	99¾	99¾	99¾	— ⅛
97¾	96¾	30	Phila Sub Co G&E 4½s, '67	97	96¾	96¾	— ¼
103	101⅜	16	Pittsburgh Stl 6s, 1948	102¾	102	102	— ¼
100	100	7	Pittsburgh Coal 6s, 49	100	100	100	
98	96¾	11	Potomac Edison 5s, E, '56	97¾	97	97	
98¾	96	5	Power Corp of NY 5½s, '47	96	96	96	
97¾	94¼	7	Procter & Gamble 4½s, '47	96½	94¼	94½	— 2⅜
104	102	11	QNSBORO G&E 5½s, A, '52	102¾	102	102¾	+ ⅛
99	98	47	REMINGTON ARMS 5½s, '30	98¾	98	98¾	
102¾	98¾	25	Richfield Oil 5½s, 1931	100¾	98¾	99¾	— 2⅛
88½	83	51	Rochester Can Pw 5s, '53	85	84½	85	— ½
96	93	1	Ryerson (J T) 5s, 1943	93¾	93¾	93¾	— ⅛
97¾	92½	2	SAN ANT P S 5s, B, '52	95	95	95	— ½
92	84	12	St Louis G & C 6s, 1947	86	85	86	+ 1
96¼	92	22	Schulte Real Est 6s, 1935 without com stk	94	94	94	
110	102	5	Do with com stk	107½	107½	107½	
95	92¾	2	Scripps (E W) 5½s, 1943	94	93½	93½	— ½
87⅞	75	35	Servel, Inc, 5s, 1948	78	77	77	— 1
94½	91¾	58	Shawinigan W 4½s, A, '67	93	92	93	+ ⅛
98¾	97	6	Shawsheen 7s, 1931	97	97	97	
112¾	101	5	Silica Gel 6½s, 1932	109	109	109	+ ¾
107¾	91	66	Snider Packing 6s, 1932	93½	91	93½	
97¾	95½	8	Solvay 5s, 1942	96½	96½	96½	+ 1
105½	100	188	S E Pwr & Lt 6s, A, 2025	102¾	100	101	— ⅝
102	99	20	So Cal Edison 5s, 1951	100	99¾	99¾	+ ½
102	99¾	10	Do 5s, 1952	99¾	99¾	99¾	+ ½
102¾	100	3	Do 5s, 1944	100¾	100	100	
95	92	20	Do 5s, 1937	92¾	92	92¾	— 1¼
97½	92½	2	So West G & E 5s, A, '57	94	93	93	— 1
96¾	96	3	Southern Dairies 6s, 1950	96	96	96	— 1½
101	99½	6	So West Dairy 6½s, 1933	99½	99½	99¾	
107¾	100½	2	So West P & L 6s, A, 2022	102	100½	102	— ¾
132	126	2	Standard Invest 5s, 1937	127	126	127	— 1
99	97¾	8	Staley (A F) Mfg 6s, '42	99	98½	99	+ ½
99¾	96½	33	Stand Pwr & Lt 5s, 1957	97¼	96¾	96¾	— ⅞
140½	117	30	Straus (N) 6s, 1938, w i	123

BROKERAGE FIRMS ANNOUNCE CHANGES

Richard Schuster Retires From Speyer & Co. After 23 Years on Account of Health.

KLEEMAN FIRM ORGANIZED

New Copartnership to Take Over Business—R. H. Smith Heads Bankers National Investing.

Changes among banking and brokerage houses in the financial district announced at the end of the first quarter of the year include the retirement from active business of Richard Schuster, who has been a partner in Speyer & Co. for more than twenty-three years. Mr. Schuster, who is giving up his active connection with the firm on account of his health, expects to spend a good part of each year in Europe.

Announcement is made that William Kurt Beckers has been admitted to general partnership in Spencer Trask & Co., effective April 1.

William Henry Jones, formerly of Dominick & Dominick, has been admitted to partnership in Bauer, Pogue, Pondi & Vivian.

Sartorius & Smith, members of the Stock Exchange, have admitted Robert N. Kaston, Edward S. Milles and Harold W. Stimpson as general partners.

Benjamin, Hill & Co. have admitted Edwin Bry, Samuel A. Sicher and Barats O. Benjamin as general partners as of April 1, while R. Dutilh Smith Jr. retires from general partnership on the same day. N. William Bry has become associated with the firm.

Eshaugh Establishes Firm.

W. H. Eshaugh, formerly a partner in W. E. Hatton & Co., will today establish his own firm with offices at 20 Pine Street, following his recent purchase of a seat on the New York Stock Exchange.

Clark Williams & Co. have announced the admission to general partnership in their firm of Bernard B. Badgley and Frank J. Ridgeway. Herman Rumpen retires from the firm.

A. Bradhurst Field Jr., a member of the New York Stock Exchange, has been admitted to general partnership in W. R. K. Taylor & Co.

William West, senior partner of West & Co., Philadelphia, is retiring as a general partner in the firm and will become a limited partner. Charles Sheridan Bryce Blynn and Edward F. Weber have been admitted to general partnership.

Kelley, Converse & Co. have announced that A. Thornton Baker has been admitted to general partnership in their firm.

The firm of Arthur S. Kleeman & Co. has been formed with offices at 120 Broadway, to deal in, originate and underwrite securities.

The firm of Coady, Beinecke & Co. has been formed as a new partnership to take over the established stock brokerage business of MacQuoid & Coady at 60 Broad Street. The members of the new firm are Charles B. Coady, Frederick W. Beinecke, M. F. MacQuoid, Frederick F. Turrell and Harold M. Ward.

Paul J. N. Kuhn of Oppenheimer & Co. has retired from partnership in the firm and a new partnership under the same name has been formed to carry on the business. Partners in the new firm are Herbert D. Oppenheimer, Charles H. Ahrens, Edward J. Hagerty, Harry S. Lawson, Arthur W. Clark and Leon N. Oppenheimer.

Gerstenlauer & Co. Dissolved.

The firm of J. J. Gerstenlauer & Co. has been dissolved, due to the death of J. J. Gerstenlauer Jr., and the copartnership of I. H. Pullman & Co. has been formed with offices at 32 Broadway to continue the business of the dissolved company as specialists in bank and insurance stocks. Partners of the new firm are Irving H. Pullman, M. A. Seiden, David M. Cytryn, Edward Cytrya and Alex Levinsohn.

Samuel S. Lerner has been admitted to the firm of G. & A. Seligmann as a general partner.

Reginald H. Smith, partner in the Boston law firm of Hale & Dorr, has been made president of the Bankers National Investing Corporation, which was organized by Clarence Hodson & Co.

Allyn C. Donaldson has been admitted to general partnership in Tooker & Co.

Smith & Gallatin have admitted George P. Smith Jr. as a general partner.

F. R. Westervelt and J. R. Reilly have formed the firm of F. R. Westervelt & Co., Inc., with offices at 15 William Street, to deal in investment securities.

Thomas G. Campbell has retired from general partnership in Theodore Prince & Co., while Julian H. Bachrach has been admitted to the firm in that capacity.

Marshall Geer and Thomas B. Mills Jr. have formed a partnership under the name of Marshall Geer & Co. with offices at 60 Beaver Street, to conduct a cotton futures business.

LIVE STOCK PRICES UP; MARKETING IS SCANTY

March Arrivals of Cattle, Hogs and Sheep Are Smallest in Many Years.

Special to The New York Times.

CHICAGO, March 30.—The month of March has been a remarkable one in the live stock industry, with small marketings and high prices at Chicago. Cattle receipts of 175,000 were the second smallest for the month since 1896, with only two smaller since 1897. Calf receipts were 74,000, the fifth largest for the period on record.

Beef steers averaged $13.70, the highest price of the year and within 15 cents of the highest March average since 1920. The marketing of hogs was the smallest for March since 1914 with an aggregate of 590,000, against 940,843 in February and 887,770 in March last year. An average price of $11.85 was the best since last September and compared with $9.65 last December.

The smallest arrivals and highest prices for sheep in March since 1920 featured that market. Only 265,000 arrived and prices for lambs averaged $16.85, the highest for the month since 1920.

For the week, cattle prices were unsatisfactory, with beef steers off 25 to 50 cents, yearlings 25 to 75 cents, cows and heifers 50 cents to $1. Calves were down $2. Hogs were 20 to 25 cents lower, and lambs 25 to 50 cents lower, with Spring lambs at 36 to 38 cents.

Dressed meat prices generally were 1 cent per pound lower for the week. Light consumption due to Lent caused the breaks.

Arrivals of live stock at Chicago for the week with comparisons follow:

	Cattle.	Hogs.	Sheep.
Current week	44,000	144,300	53,900
Previous week	43,700	147,000	54,100
Last year	40,413	96,041	35,100
Estimate this week	40,000	120,000	70,000
Last year	37,100	139,833	67,540

CHATHAM PHENIX FINDS WORKERS' EARNINGS UP

Bank, in Outline of Business for April, Says Employment Situation Is Improving.

The Chatham Phenix outline of business for April says that, in addition to mounting volume of production, the first quarter of this year brought increased earnings per individual worker and an enlarged number of wage earners employed, despite increasing use of mechanical contrivances. The outline says:

"Expansion of production in the mills and factories of the United States is providing employment for an increasing number of wage earners as the first quarter of 1929 closes. In addition, the average earnings of industrial workers are gaining.

"These are the conclusions with regard to employment situation which appear from the newest reports to the United States Labor Department. The number of workers on the payrolls is greater than at any time since the Spring of 1927, the official data indicate.

"Returns from over 12,000 manufacturing establishments representing the principal industries of the country show a 2.3 per cent increase in number of wage earners at work in February as compared with January and a gain of 4.7 per cent over February of last year.

"Payroll totals of the reporting plants show an even greater rate of increase, gaining 7.7 per cent over January and 8.4 per cent over a year ago. Earnings per worker are also larger. The pay envelope of the average employe during the month contained $27.90 weekly, compared with $26.36 in the month preceding, a gain of $1.54.

DECLARES FOUR DIVIDENDS.

United States Shares to Pay Today on Investment Trusts.

The United States Shares Corporation has announced dividends payable today on four of its investment trusts, as follows: Common stock trust shares, Series A, $0.42375 a share, equal to 6.78 per cent on the original offering price; common stock trust shares, Series A-1, $0.490356 a share, equal to a yield of 8.17 per cent on the original offering price; bank stock trust shares, Series C-1 and C-2, $0.970194 a share, equivalent to a yield of 8.82 per cent on the original offering price, and $0.997866 a share, equivalent to 9.07 per cent, respectively.

The Bank of America is ready to pay from today the dividend on Banca d'America e d'Italia shares. A dividend for 1928 of 5 lire a share and 2 lire a share on account of the Ameritalia Corporation has been declared by the directors. It will be necessary to present the stock certificate in order to receive payment of the dividend.

COMPANY MEETINGS TODAY

Dividends.

Atlantic Refining pf.
Belmont Trust (Philadelphia).
Brunswick-Balke-Collender com.
Castle (A. M.) & Co.
Connecticut Power.
Consolidated Laundries System.
Duplan Silk pf.
Emsco Derrick and Equipment.
Fed. Trade & Mtge. Guaranty of N. J. com.
International Cigar March. com.
McCrory Stores pf.
Miami Copper com.
Outlet Company 2d pf. and com.
Randolph & Holbrook Power and Elec. com.
Salt Creek Products Association com.
Sioux City Stock Yards pf.
Union Trust (Pittsburgh).

Directors.

American Bond and Share Corporation, Bridgeport.
American Rolling Mill.
Associated Oil.
Atlas Tack Corporation.
Bird & Son, Inc.
Champion Shoe Machinery.
Continental Bank, New York.
Denver Point Stock Land Bank.
Endicott Johnson Corporation.
Grigsby-Grunow.
Holly Development.
Loose-Wiles Biscuit.
Mead Pulp and Paper.
Midwood Trust, Brooklyn.
Pennsylvania Gas and Electric.
Providence (R. I.) Industrial Bank.
Real Estate Mortgage Guaranty, Philadelphia.
Ross Gear and Tool.
Simes (Franklin) & Co.
Southwestern Engineering Corporation.
Stein Block.
Thermatomic Corporation.
Trust Company of New Jersey.
Union Savings and Loan, Cleveland.
United States Lumber.
Wabasso Cotton.

Special.

Frontier National Corporation.
Liberty Bond and Share Corporation.
North American Investors Corporation.
Pines Winterfront Company.
Waxahachie Banking Company.
Winnipeg Electric Company.

Annual.

American Capital Corporation.
Baltimore & Philadelphia Steamboat Company.
Bamberger (L.) & Co.
Boston Elevated Railway Company.
Bucture Realty Company, Inc.
Broad Street National Bank, Philadelphia.
Bush Terminal Company.
Bush Terminal Buildings Company.
Bush Terminal Railroad Company.
California & Copper Corporation.
Capper & Capper.
City Housing Corporation.
Colonial Trust, Baltimore.
Colt's Patent Fire Arms Manufacturing Company.
Crystal Copper Company.
Einstein-Wolff Company.
Hudson & Manhattan Railroad Company.
Equitable Casualty and Surety Company.
Exhibition Building, Inc.
Freeport Texas Company.
Gilbert (Albert) Company of New York.
Grammes (L. F.) & Sons.
Home Insurance Company.
Interborough Rapid Transit Co.
International Rubber Company.
Joliet & Chicago Railroad Company.
Lake Charles & Northern Railroad Company.
Louisiana Western Railroad Company.
Manitoba Power Company.
Marion Steam Shovel.
Merritt-Chapman & Scott Corporation.
Montana Power Company.
Morgan's Louisiana & Texas Railroad and Steamship Company.
Pocahontas Fuel Company.
Pacific Investing Corporation.
Rickenbach & Co., Ltd.
Rockville-Willimantic Lighting.
Rossia Real Estate Company, Inc.
Standard Oil, Cleveland.
Stolzway & Sons.
United Profit Sharing Corporation.
United States Freight.
United States Oil and Royalties Company.
Utica Gas and Electric.
Virden Packing Company.
Western New York & Pennsylvania Railway Company.

MEETINGS AND ELECTIONS.

NOTICE OF ELECTION OF DIRECTORS.—Notice is hereby given that the Election of Directors of the New York Life Insurance Company will be held at the Home Office of the Company, No. 346 Madison Avenue, New York, in the State of New York, on Wednesday the 10th day of April, 1929. The polls will be open at 10 o'clock in the forenoon and will remain open until 2 o'clock in the afternoon of said day, at which time they will be closed.
NEW YORK LIFE INSURANCE COMPANY.
By FREDERICK H. COSSITT, Secretary.
Dated, March 27, 1929.

COUPONS AND INTEREST. COUPONS AND INTEREST.

Coupons Maturing April 1, 1929, Payable at the Office of

Harris, Forbes & Co

Pine Street, corner William, New York

Ada, Minn., Independent School Dist. School Building
Anderson County, Tenn., Road
Batavia, Ill., Bridge 4½s
Batavia, Ill., School Dist. No. 101
Bellows Falls Hydro-Electric Corp. (1st Closed Mtge. 5s)
Berrien Springs, Mich., W. Wks.
Bessie & McHenry Counties, Ill., H. S. School Dist. No. 126 5s
Broad Water Co., Mont.
Brookings, So. Dak.
Brown Company 1st Mtge. S. F. 5½s
California-Oregon Power Co. 5½s, Gold Deb. "A"
Capron, Ill., High School Dist. No. 136
Charleston, Ill., Ref.
Chesterton, Mich., Sewer
Chickasha, Okla., Sewer
Chickasha, Okla., Water Works
Cicero, Ill., School District No. 99
Cities Service Co. 5s, Gold Deb. due 1958
Coeur D'Alene Mill Co. 6½s
Consolidated Investment Co. 1st Mtge. 5s
Coos County, Ore., S/D No. 41
Danville, Ill., School District
Dayton, Iowa, Water Works
Derry, N. H.
Dominion Power & Trans. Co., Ltd., Hamilton, Ont., 5s
Dumore, Pa., 4½s
Du Page County, Ill., School Dist. No. 78 4½s
Electric Power Corp. (Germany) 1st Mtge. S. F. Gold 6½s, 1953
Elk Point, So. Dak., Elec. Light
Fayette, Mo., Water Works
Ford County, Ill., School Dist. 102
Forreston, Ill., School 4½s
Fort Dodge, Iowa, Ref.
French Battery Co. 6½s
Galesburg, Ill., Elec. Lt. Wks. 4s
Geneva, Ill., School District 5s
Grand Haven, Mich., W. W. 4½s
Greeneville, Tenn., Sch. Series A 6s
Gulf Power Co. 1st & Ref. Mtge. Gold 5s, due 1968
Highland Park, Ill., Sch. Dist. 107
Hill View, Drainage District
Home Independent Tel. Co.
Illinois Power & Light Corporation 1st & Ref. 6s "A"
Independence, Iowa, School Dist.
Joplin, Missouri, 5s
Knoxville, Tenn., Pub. Imp. 5s
Knoxville, Tenn., Viaduct 4½s
Lamar County, Tex., Permanent Road 5s
Lancaster, Ky., High School
Libby, McNeill & Libby 1st Mtge. 5s
Louisiana Port Commission 5s No. 1 a/c issue of 1914
Madison, So. Dak., Sewer 5s
Mamaroneck, N. Y., Sewer 4.15s
Marshall, Mich., Elec. Light 5½s
Mason, Mich., 6s, S. D. No. 1
Midland Valley R.R. Co. 1st 5s
Mills County, Iowa
Monmouth, Ill., Ref.
Monmouth, Ill., Water Works Ref.
Mortgage Company of Penna. 1st Mtge. Coll. Trust 5s, Due 1938
Mount Airy, N. C., Water Works, Elec. Light & Street Imp. 5s
Murfreesboro, Tenn., School Dist.
Murray City, Utah, Water Works
New England Power Ass'n 5s, Gold Deb., due 1948
New Orleans, La., Gold 4½s, issue 1927
New Orleans, La., Sewerage, Water & Drainage 4½% Sar. Gold Bds. Issue 1926
Norfolk, Va., 5s
Normal, Ill., School
Northern States Power Co. 6s
Oakland, Maine
Oakland County, Mich., 4½s
The Parsons Co. 1st Mtge. 6½s
Polk County, Minn., Ditch 4½s
Roberts, Ill., School Dist. 116 5s
Russells, Iowa, School
Rutherford County, Tenn., S/D 5s
Seattle Light Co., Seattle, Wash., Ref. Mtge. 5s & 3% Coupons
Shelby County, Tenn., Court House Furnishing & Fitting
South Portland, Maine
Springfield, Missouri, 4½s Issues
Springfield Village, Vermont
Stettin Public Utilities Co., First Mtge. Sinking Fund 7s
Sycamore, Ill., School Dist. 51 4½s
Van Camp Packing Co. 8s
Vermillion County, Ill., School Dist. 118 4½s
Wagner Malleable Iron Co. 1st Mortgage 6½s
Washington Gas Light Co. 10 yr. 6s Mtge. "A" & "B"
Wellington, Ill., High School
West Plain, Mo., W. W. & El. Lt.
Wilmington, N. C., Water & Sewerage 4½s
Winnetka, Ill., School Dist. No. 36

SECOND

Fergus Falls, Mont., Independent School Dist. 4½s
Poplar Bluff, Mo., Ref.

SIXTH

Henry, Ill., Water Works

TENTH

Bell County, Tex., Road Dist. 5s No. 5
Harris County, Tex., Road 4½s
Hill County, Tex., Road Dist. No. 1 & No. 2
McLennan County, Tex., Road District No. 2 5s
Morgan County, Ga., Ct. H. 4½s

FIFTEENTH

Burleigh County, N. D., Ref. 4½s
Carroll, Iowa, S/D School Funds
Chippewa County, Mich., Ref. 4½s
East Texas, Mich., Ref.
Hotel Governor Clinton Inc., 1st Mtge. S. F. 6s
Islip, N. Y., Union Free School District No. 1
National Press Bldg., 1st Mtge. S. F. 5½s
Penn, Ill., High School Building
Sioux Rapids, Iowa, Independent School District
Sterling Twp., Ill., Road 4½s
Warsaw, Ill., Water Works
Watertown, South Dak., Water Works 5s
Windsor, Missouri

ABOVE COUPONS ALSO PAYABLE AT Harris, Forbes & Co., Inc., Boston, Mass., or at the office of our Chicago Correspondent, Harris Trust & Savings Bank, Chicago, Illinois.

DIVIDENDS. DIVIDENDS.

STANDARD ROYALTIES WETUMKA CORPORATION

The regular monthly dividend of One Per Cent on the Preferred Shares has been declared, payable April 15th, to stockholders of record March 30th, 1929.

L. NELSON, Secretary.

Standard Royalties Corporation
MANAGEMENT
535 Fifth Ave., New York

The PRUDENCE COMPANY, Inc.

New York, April 1, 1929.

The Board of Directors has declared the semi-annual dividend of three and one-half per cent (3½%) on the preferred stock of the company, series of 1926, to be paid May 1, 1929, to stockholders of record at 3:30 P. M. April 15, 1929.

Sec. U. S. Pat. Off.

CLIFFORD S. KELSEY, Secretary.

THE B. F. GOODRICH COMPANY
COMMON DIVIDEND

At a meeting of the Board of Directors of this Company, held on March 21, 1929, a dividend of $1.00 per share on the outstanding Common Stock, without par value, was declared, payable June 1, 1929, to holders of record at the close of business May 10, 1929.

THE B. F. GOODRICH COMPANY
S. M. JETT, Secretary.

THE EDISON ELECTRIC ILLUMINATING COMPANY OF BOSTON

DIVIDEND NO. 108.

A quarterly dividend of three (3) per cent has been declared, payable May 1, 1929, to stockholders of record at the close of business April 20, 1929. Checks will be mailed from the Old Colony Trust Company, Boston.

THOMAS E. CUMMINGS, Treasurer.
Boston, March 21, 1929.

THE UNIVERSAL PIPE AND RADIATOR COMPANY.

Preferred Stock Dividend No. 22.

The Board of Directors has this day declared a regular quarterly dividend of one and three-quarters per cent on the 6% preferred stock of this Corporation, payable May 1, 1929, to stockholders of record at the close of business April 15, 1929.

The transfer books will not be closed.

CHARLES CUNNINGHAM, Secretary.
Dated New York, N. Y., March 26, 1929.

Electric Power & Light Corporation
Common Stock Dividend

A dividend of twenty-five cents a share on the Common Stock of Electric Power & Light Corporation has been declared for payment May 1, 1929 to stockholders of record April 23, 1929.

A. C. RAY, Treasurer.

INDEPENDENT OIL AND GAS COMPANY
DIVIDEND NUMBER 26

The Board of Directors has declared a dividend of Fifty (50c) cents per share on the Capital Stock of this Company, payable April 30th, 1929 to stockholders of record at the close of business April 15th, 1929.

JOHN E. CURRAN, Secretary.
Tulsa, Okla., March 23rd, 1929.

DIVIDENDS.

268th Dividend
BANK OF THE MANHATTAN COMPANY

CHARTERED 1799

New York, March 14, 1929.

The President and Directors of the Manhattan Company have this day declared a quarterly dividend at the rate of 4% per share on the Capital Stock of this Company, payable April 1st, 1929, to stockholders of record at the close of business, March 19th, 1929. The transfer books will not be closed.

For the purpose of this dividend one old share of $50 par value will be treated as equivalent to one-half of a new share of the par value of $100 and the holders thereof will receive one-half of the dividend payable on a share of new stock. The holders of scrip representing fractional parts of a share will receive this dividend upon exchanging their scrip for share certificates prior to the record date.

Holders of certificates for old $50 shares and holders of scrip for fractional parts of shares are urged to exchange them without further delay for certificates of the new shares of $100 par value.

WALTER A. RUSH, Cashier.

STANDARD ROYALTIES WEWOKA CORPORATION

The regular monthly dividend of One Per Cent on the Preferred Shares has been declared, payable April 15th, to stockholders of record March 30th, 1929.

L. NELSON, Secretary.

Standard Royalties Corporation
MANAGEMENT
535 Fifth Ave., New York

THE KANSAS CITY SOUTHERN RAILWAY COMPANY,
No. 25 Broad Street, New York.

A quarterly dividend of ONE AND ONE-QUARTER (1¼) PER CENT. has this day been declared upon the Common Stock of this Company, from surplus earnings, payable May 1, 1929, to stockholders of record at 12 o'clock noon, March 15th, 1929. The transfer books will remain closed from March 15th, 1929, until that date.

Checks in payment thereof will be mailed to stockholders at the addresses last furnished the Transfer Agent.

G. C. HAND, Secretary.

THE HANOVER NATIONAL BANK of the City of New York.

New York, March 13, 1929.

The Board of Directors has this day declared a dividend of FOUR PER CENT. (4%), payable on and after April 1st, 1929. The transfer books will remain closed from March 21st, 1929, until that date.

FREDERICK A. THOMAS, Cashier.

PROPOSALS.

INVITATION TO CONTRACTORS.
Agreement No. V.

Restoration of Union Square Park, between Broadway and Fourth Avenue and Fourteenth and Seventeenth Streets, Borough of Manhattan.

Sealed bids or proposals for the part restoration of Union Square Park, located between Broadway and Fourth Avenue and between Fourteenth and Seventeenth Streets, in the Borough of Manhattan, City of New York, will be received by the Board of Transportation of the City of New York (hereinafter called the "Board") on behalf of the City of New York at the office of the Board at No. 49 Lafayette Street, Borough of Manhattan, New York City, until the fifth day of April, 1929, at 11:30 o'clock A. M., at which time and place or at such later date to be fixed by the Board, the proposals will be publicly opened.

The Contractor must complete all the work within two (2) months from the delivery of the contract.

A fuller description of the work and other requirements, provisions and specifications are contained in the agreement and the contractor's proposal which are to be deemed a part of this Invitation and copies of which may be inspected and purchased at the said office of the Board.

No proposal will be received unless accompanied by a separately enclosed certified check for one thousand dollars ($1,000) payable to the order of the Comptroller of the City and drawn upon a national or state bank or trust company satisfactory to the Board and having its principal office in New York City. Such check must not be enclosed in the envelope containing the proposal.

Proposals made by bidders, except the lowest and next to lowest bidders, will be returned within ten (10) days after the receipt of bids. The deposits of the lowest and next to lowest bidders will be returned within three (3) days after the delivery of the contract.

The right to reject any and all bids is reserved.

New York, March 19, 1929.
Board of Transportation of the City of New York:
JOHN H. DELANEY, Chairman;
DANIEL L. RYAN,
FRANK X. SULLIVAN,
Commissioners.
FRANCIS J. HYNDS, Secretary.

PROPOSALS FOR ADDITIONAL CONSTRUCTION OF PIER 1, LANDING 4.

Office of the Construction Quartermaster, 39 Whitehall Street, New York City, March 27, 1929.

Proposals will be received here until 2 P. M. April 4, 1929, for furnishing all labor and materials necessary for the construction of additional concrete deck area on the existing pier, Staten Island Ferry, Landing 4, as per plans and specifications on file in this office. New York City Public Information Office, New York City, will furnish information on application.

THE TEXAS CORPORATION

DIVIDEND NUMBER 10

A dividend of three percent (3%) or 75¢ per share, on the par value of the shares of The Texas Corporation was declared today, payable on April 1, 1929, to stockholders of record as shown by the books of the corporation at the close of business on March 8, 1929.

The stock transfer books will remain open.

C. E. WOODBRIDGE, Treasurer.
February 19, 1929.

THE KANSAS CITY SOUTHERN RAILWAY COMPANY,
No. 25 Broad Street, New York.

March 9, 1929.

A quarterly dividend of ONE (1) PER CENT. has this day been declared upon the Preferred Stock of this Company, from current income of the current fiscal year, payable April 15, 1929, to stockholders of record at 12:00 o'clock noon, March 30, 1929.

Checks in payment thereof will be mailed to stockholders at the addresses last furnished the Transfer Agent.

G. C. HAND, Secretary.

THE HANOVER NATIONAL BANK of the City of New York.

New York, March 13, 1929.

The Board of Directors has this day declared a dividend of FOUR PER CENT. (4%), payable on and after April 1st, 1929. The transfer books will remain closed from March 21st, 1929, until that date.

FREDERICK A. THOMAS, Cashier.

PROPOSALS.

INVITATION TO CONTRACTORS.
Agreement No. V.

Restoration of Union Square Park, between Broadway and Fourth Avenue and Fourteenth and Seventeenth Streets, Borough of Manhattan.

Sealed bids or proposals for the part restoration of Union Square Park, located between Broadway and Fourth Avenue and between Fourteenth and Seventeenth Streets, in the Borough of Manhattan, City of New York, will be received by the Board of Transportation of the City of New York (hereinafter called the "Board") on behalf of the City of New York at the office of the Board at No. 49 Lafayette Street, Borough of Manhattan, New York City, until the fifth day of April, 1929, at 11:30 o'clock A. M., at which time and place or at such later date to be fixed by the Board, the proposals will be publicly opened.

The Contractor must complete all the work within two (2) months from the delivery of the contract.

A fuller description of the work and other requirements, provisions and specifications are contained in the agreement and the contractor's proposal which are to be deemed a part of this Invitation and copies of which may be inspected and purchased at the said office of the Board.

No proposal will be received unless accompanied by a separately enclosed certified check for one thousand dollars ($1,000) payable to the order of the Comptroller of the City and drawn upon a national or state bank or trust company satisfactory to the Board and having its principal office in New York City. Such check must not be enclosed in the envelope containing the proposal.

Proposals made by bidders, except the lowest and next to lowest bidders, will be returned within ten (10) days after the receipt of bids. The deposits of the lowest and next to lowest bidders will be returned within three (3) days after the delivery of the contract.

The right to reject any and all bids is reserved.

New York, March 19, 1929.
Board of Transportation of the City of New York:
JOHN H. DELANEY, Chairman;
DANIEL L. RYAN,
FRANK X. SULLIVAN,
Commissioners.
FRANCIS J. HYNDS, Secretary.

PROPOSALS FOR ADDITIONAL CONSTRUCTION OF PIER 1, LANDING 4.

Office of the Construction Quartermaster, 39 Whitehall Street, New York City, March 27, 1929.

Proposals will be received here until 2 P. M. April 4, 1929, for furnishing all labor and materials necessary for the construction of additional concrete deck area on the existing pier, Staten Island Ferry, Landing 4, as per plans and specifications on file in this office. New York City Public Information Office, New York City, will furnish information on application.

REDEMPTION AND FINANCIAL NOTICES

ARGENTINE GOVERNMENT LOAN 1926

External Sinking Fund 6% Gold Bonds Public Works Issue of October 1, 1926

Due October 1, 1960

To the Holders of the above Bonds:

The undersigned, acting as Fiscal Agents in respect of the above Bonds, hereby give notice that $95,261.13 in cash is available for the purchase for the Sinking Fund of so many of said Bonds as shall be tendered and accepted for purchase at prices below par, and tenders of Bonds at such prices are hereby invited.

Tenders of such Bonds with coupons due on and after October 1, 1929, should be made at a flat price, below par, to be stated in the tender, and must be delivered in the Borough of Manhattan, City of New York, either at the office of J. P. Morgan & Co., 23 Wall Street, or the head office of the National City Bank, 55 Wall Street, on a form obtainable on application at either of said offices, enclosed in an envelope and marked "Tender of Argentine Government Loan 1926 External Sinking Fund 6% Gold Bonds, Public Works Issue of October 1, 1926, due October 1, 1960, for the Sinking Fund." The tenders received before 3 P. M., May 1, 1929, will be opened, and as soon as possible thereafter announcement will be made of the amount of the tenders then accepted. If the tenders so accepted are not sufficient to exhaust the available moneys aforesaid, additional purchases upon tender, below par, may be made up to July 1, 1929.

The right is reserved to reject any or all tenders.

J. P. MORGAN & CO.
NATIONAL CITY BANK,
Fiscal Agents.

New York, April 1, 1929.

To the *Holders of the Preferred Stock of Motion Picture Capital Corporation*

NOTICE IS HEREBY GIVEN that pursuant to a resolution duly adopted by the board of directors of Motion Picture Capital Corporation (a Delaware corporation) and pursuant to the provisions of the Certificate of Incorporation as amended, all of the outstanding shares of the Preferred Stock of said corporation have been called for redemption and will be redeemed on April 15, 1929, at the price of $110 per share, plus all accumulated unpaid and accrued dividends thereon at the date of such redemption which will amount to $1 1-3 cents per share. Dividends will cease to accrue on said Preferred Stock so called for redemption from and after April 15, 1929.

Please note that The Seaboard National Bank of the City of New York, No. 115 Broadway, New York, has been substituted as transfer agent of said Preferred Stock in the place of the former transfer agent of said Stock.

Certificates of shares of said Preferred Stock duly endorsed to the corporation should be presented and surrendered to the corporation at the said office of its transfer agent, Seaboard National Bank of the City of New York, on or before April 15, 1929.

Any registered holder of Preferred Stock may, on or before April 15, 1929, the date fixed for redemption, convert such stock, share for share, and exclusive of any declared or accrued dividends, into Common Stock of the corporation. Written notice of election so to convert addressed to the corporation and signed by the stockholders and accompanied by the certificate (s) of Preferred Stock so to be converted, duly endorsed and stamped as may be required by law, should be presented for transfer agent at the said office at 115 Broadway, New York, N. Y., on or before April 15, 1929, by stockholders desiring to exercise such right of conversion.

Dated March 14, 1929.

MOTION PICTURE CAPITAL CORPORATION,
BY CARL R. BECKERT,
Treasurer.

The Platt Iron Works Company

To the Holders of

Six Per Cent Non-Cumulative Preferred Stock Voting Trust Certificates issued under Voting Trust Agreement dated October 1, 1912 between Frederick H. Buse and Daniel A. Hohmann, as parties of the first part, and James N. Wallace, Waddill Catchings and William C. Pollion as Voting Trustees, parties of the second part;

and of

Certificates for Fractional Interests in said Six Per Cent Non-Cumulative Preferred Stock Voting Trust Certificates.

The above Voting Trust Agreement having expired, and The Platt Iron Works Company having been dissolved, notice is hereby given that there has been deposited with Central Union Trust Company of New York, for distribution to the holders of the above Certificates, an amount in cash equal to $91.20 for each $100 par value of Preferred Stock represented by said Certificates, less the amounts heretofore paid thereon. Holders of the above Voting Trust Certificates and holders of Fractional Interests therein are requested to present the same to said Trust Company at its principal office, 60 Broadway, New York City, for the purpose of receiving their distributive share of the amount deposited as aforesaid.

DATED: New York, March 25, 1929.

WADDILL CATCHINGS,
Sole Surviving Voting Trustee.

STATE OF NEW SOUTH WALES, AUSTRALIA

External 5% Sinking Fund Gold Bonds due April 1, 1958

SINKING FUND NOTICE

Notice is hereby given that The Equitable Trust Company of New York, as Fiscal Agent under the Agreement dated April 1, 1927, made by the State of New South Wales, hereby invites tenders for the sale to it at prices not exceeding their principal amount and accrued interest of as many of the above mentioned bonds as will be sufficient to exhaust as nearly as may be the sum of Ninety-four Thousand Seven Hundred and Seventy-six Cents ($94,976.76) now held in the Sinking Fund under said Agreement. Tenders will be opened in the office of the undersigned at 12 o'clock noon on Thursday, April 4, 1929, and preference will be given to the bonds tendered at the lowest prices. All tenders should be enclosed in a sealed envelope addressed "Tender to State of New South Wales Sinking Fund" and addressed to the Trust Department of the undersigned, No. 11 Broad Street, New York City.

The right is reserved to reject any and all tenders.

Dated, New York, N. Y., April 1, 1929.

THE EQUITABLE TRUST COMPANY OF NEW YORK,
By JOHN G. MEYER, Jr., Vice-President.

By LYMAN RHOADES, Vice-President.

REDEMPTION OF NOTES.

NOTICE IS HEREBY GIVEN that the PACIFIC PUBLIC SERVICE COMPANY has elected to redeem, and pay off on May 1, 1929, the principal amount of its then outstanding Two-Year 6½% Secured Convertible Gold Notes, dated November 1, 1928, and due November 1, 1930; that on May 1, 1929, there will become due and payable on each of said notes at the California-Montgomery Office of Bank of Italy National Trust and Savings Association, in the City and County of San Francisco, State of California, or, at the option of the holders thereof, at the office of the First National Bank of Boston, in the Borough of Manhattan, City and State of New York, or, at the option of the holders thereof, at the office of Continental Illinois Bank & Trust Company, in the City of Chicago, State of Illinois, the principal amount thereof, together with accrued interest to May 1, 1929, plus a premium of one per cent of said principal amount; that on May 1, 1929, the said notes will cease to bear interest; that the above described form of notes will cease to bear interest.

PACIFIC PUBLIC SERVICE COMPANY.
By A. G. GUMAER, Secretary.

To the Holders of the Preferred Stock and Common Stock of Scaife Company, Oakmont, Pa.

Definitive certificates for the Preferred stock will be ready for delivery in exchange for temporary certificates on and after April 1, 1929. Definitive certificates for Common stock will be ready for delivery on and after April 8, 1929.

BANKERS TRUST COMPANY,
Depositary.
By [illegible]
Dated, N. Y., April 1, 1929.

THE GENERAL ELECTRIC COMPANY, LTD.

"BRITISH ORDINARY SHARES" ISSUE.
DIRECTORS' PROPOSALS APPROVED.

An extraordinary general meeting of The General Electric Co., Ltd., was held on Wednesday, March 27, in London for the purpose of considering certain proposals affecting the ordinary share capital by £1,600,000 and confirming the issue of such shares of British subscribers.

Sir Hugo Hirst, Bt. (Chairman and Managing Director), said that the increase in the capital was primarily due to the directors' desire to redeem the outstanding debentures as and when they came due. In December, 1928, the date when the company held the power of redemption without weakening the great resources of the company, which were essential for the development of this great and rapidly growing business, they decided that the second resolution had apparently given umbrage in some quarters, but he assured them that no criticism offered was entirely due to a misunderstanding of their aims and objects.

This company, in its early beginnings, was privately owned, and when, owing to the necessity of the business, it was decided to make their first public issue, it was carefully discussed whether they should finance the necessary by the issue of preference or ordinary shares only, the whole of the ordinary shares being held by the directors and their personal connections. From the very first, they as recommended the policy that ordinary shares should be offered to the public. Long years of experience had confirmed the satisfaction that a company like theirs received strength and support from the fact that its shares were held by people who were users of its products and who took an interest in its development. As the company grew larger he felt that their progress had been made easier by more and more people in the country taking a personal, as well as a financial point of view, in the growth of the concern.

During the last 12 months a development had been made of the greatest importance, and was contemplated, evidently without their knowledge or assent, dealings in the company's shares started in the City Market on May 7, 1928, immediately following steps to ensure that any attempt to secure foreign control should be made impossible, and last September resolutions were passed altering their articles with a view to effect the object for which the G. E. C. was formed, namely, that of raising the price of the shares to an abnormal extent. On returning recently from a six months' trip to Australia, he found that double the amount than half the ordinary share capital had wandered across the Atlantic. The directors did not take any exception to this interest in the shares on the part of their American friends, but they considered the situation from the management and working point of view, they resented that they had been deprived of 60% of the ordinary shareholders' voting power, the very body to whom they looked for support in the home market. The G. E. C. had always been regarded as essentially British company, and had derived no small amount of its strength from the confidence it received from British shareholders both in Home and Empire markets. It was absolutely vital, apart altogether from the control, that British shareholders be preserved, and therefore its shareholders should include in their number a considerable percentage of subjects of the British Empire. It was for these reasons that the resolutions proposed to confine the present issue to the British public. The American public, who before long might hold practically all the ordinary shares, would be barred from ever having the power to vote, but would be given the company this help by their respective fiscal legislation.

In order to achieve this object, and to avoid any possible suggestion that they were favouring any class of shareholders, British or otherwise, they were not making this issue themselves, but, subject to its sanction, they had sold 1,600,000 shares to the British, Foreign & Colonial Corporation at 12 per share, leaving them to allot the shares at a price not exceeding 63 3s. per share, or such higher price as they thought fit, with definite instructions how they were to distribute the shares among the greatest number of applicants without regard to whether they were shareholders or not. In addition, they had undertaken to offer a proportion of the new British securities to the present holders of the existing ordinary shareholders, regardless of their nationality. They would all reap the same benefits. Any future increases of capital or capital bonuses would come to them according to their holding of shares without any discrimination.

As a result of this issue they would have in hand 60,000,000 dollars of their future shares. This, on a dividend of 10%, which he had every reason to believe would continue to be paid by this company, meant, at 40c. to the dollar, $2,400,000 behind them, or $1,200,000 behind them at 5%. The debentures bore 7%, and this would be a saving to the ordinary shareholders of £80,000 per annum. They would have in addition a £500,000 profit on the issue of the preference shareholders' capital, and the security of the preference sh

COTTON DOMINATED BY STOCK MARKET

Prices Fluctuate in Response to Changes in Wall Street Credit Situation.

CROP WORK IS DELAYED

Moderate Acreage Expected as Result of Unfavorable Weather.

Special to The New York Times.

NEW ORLEANS, March 29.—The cotton market has been dominated largely by the vagaries of the stock market and the acuteness of the credit situation rather than by ordinary market influences during the past week. Trading at times has been quite active, but there have also been periods of quiet due to the triple holidays at the end of the week.

The highest point of the week was reached right at the start, with the market under the influence of unfavorable weather in the belt and the resulting fear that the delays to crop preparations made for a very late start of the crop. Prior to the slump in the stock market on Tuesday and the advance in call money to 20 per cent, prices had ruled fairly steady, fluctuating within a range of les than $1 a bale, and at the opening on that day July traded at 20.12, or only 2 points under the closing level of the preceding Saturday.

When the break in stocks and the advance in call money rate occurred Tuesday, prices for cotton crumbled rapidly, July dropping to 19.49, or 65 points, equivalent to $3.25 a bale, under their high point of Monday. It is claimed that spot interests absorbed contracts freely on this decline and, as the long interest had been pretty thoroughly eliminated, the market developed a much improved technical position.

The market improved with stocks and under the influence of the easier money situation during the last part of the week and, despite the fact that the impending Easter holidays operate to restrict the demand, the market rallied under covering by shorts until July reached 20.12, or only 2 points under the highest of the week reached on Monday.

Despite the slump in stocks and the money stringency, the demand for cotton textiles continued active and there are predictions that the March sales of cotton fabrics will exceed both January and February. If these predictions prove correct, the domestic consumption of cotton during March will reach a large total.

Very little information has developed as to the probable acreage to be planted in cotton. Outside of Southern Texas and some localities in the extreme south of the Eastern States and in Louisiana there has been little or no planting and crop preparations east of the Mississippi River and in Eastern Texas and Arkansas and Oklahoma are admitted to be very backward. A continuance of unfavorable weather is expected to make for a smaller acreage than might otherwise be planted.

WEEVIL REPORT AWAITED.

Comparatively Large Emergence Is Expected in South.

Special to The New York Times.

NEW ORLEANS, March 29.—The first reports as to the emergence of boll weevils from hibernation will be issued soon. As the Winter has been generally mild and as the weevils entered hibernation in comparatively large numbers, it is reasonable to expect that the emergence from hibernation will be comparatively large.

Although the official reports made up from live insects found in prepared cages at stations widely scattered over the cotton-growing States afford but an imperfect showing of the actual emergence from hibernation in the cotton fields generally, such private advices as have been received indicate the presence of the pests in rather large numbers.

Weather in Cotton and Grain States.

WASHINGTON, March 31.—Forecast:

NORTH CAROLINA, SOUTH CAROLINA AND GEORGIA—Increasing cloudiness, followed by showers Monday night and in the interior Monday afternoon, probably clearing Tuesday morning; mild temperature Monday; colder Monday night and Tuesday.

FLORIDA—Generally fair Monday and Tuesday, except showers Monday night in north; cooler Tuesday in north and central portions.

TENNESSEE—Showers in east and central and clearing in extreme west Monday; much colder Monday and Monday night; Tuesday fair.

KENTUCKY—Rain Monday, much colder Monday and Monday night; Tuesday fair.

OHIO—Rain and colder Monday, much colder by Monday night; Tuesday generally fair.

ILLINOIS—Cloudy and colder Monday, probably snow in northeast; Tuesday, generally fair with rising temperature.

INDIANA—Unsettled Monday; thundershowers in southeast and rain or snow in north; much colder; Tuesday, generally fair with rising temperature; strong northwest winds Monday.

LOWER MICHIGAN—Heavy snow in west and north, and rain turning to snow in southeast Monday; colder in southeast; Tuesday generally fair, rising temperature; strong, shifting winds Monday.

UPPER MICHIGAN—Heavy snow Monday; continued cold; Tuesday, generally fair, rising temperature in west.

WISCONSIN—Snow and continued cold Monday; Tuesday, fair with rising temperature.

MISSOURI—Generally fair Monday and Tuesday; colder in east Monday; rising temperature Tuesday.

IOWA—Cloudy, to partly cloudy Monday, colder in extreme southeast; Tuesday, fair with rising temperature.

MINNESOTA—Unsettled Monday, snow in east and north; Tuesday, generally fair with rising temperature.

NORTH DAKOTA—Unsettled Monday, snow in east; Tuesday, fair with rising temperature.

SOUTH DAKOTA—Fair in west, mostly cloudy in east Monday; rising temperature in west; Tuesday, fair with rising temperature.

NEBRASKA—Generally fair Monday and Tuesday; rising temperature.

KANSAS—Fair Monday and Tuesday; rising temperature Tuesday, and in east and north Monday.

WEEK'S COTTON MARKET.

	May		July		Oct. (o)—	
	High.	Low.	High.	Low.	High.	Low.
Mar. 25.	20.70	20.63	20.20	20.14	20.12	20.05
Mar. 26.	20.82	20.20	20.32	19.62	20.18	19.50
Mar. 27.	20.32	20.48	20.16	19.97	20.08	19.87
Mar. 28.	20.20	20.30	20.23	20.00	20.40	20.09
Mar. 29.	Holiday.					
Mar. 30.	Holiday.					
Range	20.82	20.20	20.32	19.62	20.30	19.50
	—Dec. (n)—				—Jan.—	
	High.	Low.	High.	Low.	High.	Low.
Mar. 25.	20.09	19.96	20.14	20.01	20.11	20.01
Mar. 26.	20.20	19.62	20.32	19.62	20.30	19.62
Mar. 27.	19.95	19.73	20.00	19.77	20.00	19.75
Mar. 28.	20.19	19.96	20.24	20.01	20.27	20.03
Mar. 29.	Holiday.					
Mar. 30.	Holiday.					
Range	20.19	19.96	20.24	19.97	20.27	19.97

SPOT COTTON.

	Closing.			
	Liverpool.	New Orleans.		New York.
Mar. 25	10.80d	19.69c		20.80c
Mar. 26	10.92d	19.69c		20.80c
Mar. 27	10.84d	19.67c		20.65c
Mar. 28	10.96d	19.75c		20.90c
Mar. 29	Holiday.			
Mar. 30	Holiday.			
Week's Range.				
High	10.96d	19.75c		20.90c
Low	10.84d	19.69c		20.75c
Range for 1928.				
High	11.12d	20.43c		21.85c
	Mar. 8.	Mar. 8.		Mar. 8.
Low	10.24d	19.75c		19.95c
	Feb. 5	Feb. 4		Feb. 4

WHEAT CROP NEWS HELD AS BEARISH

Large Supply and Poor Demand Tend to Restrict Much Outside Buying.

Special to The New York Times.

CHICAGO, March 30.—Winter wheat crop reports from the Southwest and Middle West are a bearish influence, and this, combined with the large supply and poor demand, tends to restrict outside buying. On the other hand, the large open interest, 143,950,000 bushels, although 8,000,000 bushels below the high mark of a week ago, checked short selling by outside grain men, who construed the situation as adverse to the buying side, but who were afraid to sell short because they thought the market constantly oversold.

The week's fluctuations in wheat futures represented a range of about 6 cents, with the close ¾ cent lower to ¾ cent higher, compared with a week ago. March wheat went out quietly at $1.18¼, May closed at $1.21¼ to $1.21⅝, July $1.24½ to $1.24⅝ and September $1.26⅝.

Primary receipts for week this year, 5,503,000 bushels; previous week, 6,359,000 bushels; 6,478,000 bushels. Shipments for week this year, 3,313,000 bushels; previous week, 4,154,000 bushels; last year, 3,185,000 bushels.

Sentiment in the corn trade is more bullish, based on an improvement in the cash demand. In the last two weeks more than 2,000,000 bushels of cash corn have been sold here mainly for Eastern shipment, part of it going to Canadian distillers. On Saturday sales were more than 400,000 bushels and charters for the week are for 240,000 bushels at 3 cents to Buffalo.

While local interests are bullish, they are not getting much help from the outside, yet the open interest on March 30 was 72,453,000 bushels, of which 46,701,000 bushels were in May and 20,742,000 bushels in July.

The week's range on futures was wide, with May selling at 90¾ to 96¼ cents, with a close of 94¾ to 94¾ cents. March finished at 92 to 92¼ cents and July 97¼ to 97⅝ cents and September 98¼ to 98⅜ cents, showing ¼ cent higher to ¼ cent lower as compared with a week ago.

Primary receipts for week, 5,421,000 bushels; previous week, 4,565,000 bushels; last year, 6,786,000 bushels. Shipments for week, 3,160,000 bushels; previous week, 3,225,000 bushels; last year, 4,830,000 bushels.

Since Nov. 1 receipts aggregate 162,547,000 bushels, compared with 176,174,000 bushels last year. Chicago has received 56,725,000 bushels, against 55,115,000 bushels last year, while Kansas City had 21,000,000 bushels, or 10,000,000 bushels less than a year ago.

Cash traders are confronted with a fairly strong cash situation, with No. 2 white corn here at 2 to 2½ cents over May, No. 3 white ¾ cent under to 1½ cents over May, and a fair general cash demand on one hand and a light speculative on the other.

Oat holders are said to have been well liquidated within a range of 44¾ to 47¾ cents for the week on May delivery, with March closing at 44¾ cents, May 46⅜ to 46¼ cents, July 45¼ cents and September 44 cents.

Rye closed at $1.05, with July $1.06 and September $1.05⅞, showing a range of 5 cents higher to ¾ cent net lower for the week.

BUTLER PROPERTIES GOING AT AUCTION

Choice Investment Holdings in Many Sections to Be Sold Next Month.

Some interesting facts regarding property values are being looked for at the voluntary auction of the twenty-six parcels of real estate in the various boroughs of the city and in Long Island and Westchester owned by the James Butler Grocery Company, to be held on Monday, April 15, at the Hotel Commodore by Major William Kennelly.

The most interesting Manhattan parcel comprises the connected five-story brick warehouse and ten-story brick warehouse on a plot 99.4 by 150 and irregular at the southwest corner of Washington and Hubert Streets. This is now partly occupied, two floors renting for $10,000 a year. It contains a refrigeration plant. The buildings are assessed at $400,000.

A new traffic factor that will have a strong bearing on the future value of this property is the projected elevated freight railroad to be built adjacent to Washington Street and along the west side by the New York Central Railroad. Work on this new railroad will begin this year. Another parcel well situated for retail trade is the four-story brownstone flat with store at 1,828 Third Avenue, northwest corner of 101st Street, assessed at $35,000.

The remaining Manhattan parcels are a two-story brick garage at 511 West 166th Street, in the Washington Heights section, assessed at $16,000, and 302 West 120th Street, a three-story brick garage on lot 25 by 100.11, assessed at $35,000.

Many of the Brooklyn parcels are taxpayers on good-sized corner plots which were purchased at a time when values were much lower than they are now. Those situated on prominent thoroughfares are the three-story brick and stone apartment house with stores at 816 Flatbush Avenue, southeast corner of Caton Avenue, assessed at $125,000; the apartment building at 1,422 Flatbush Avenue, southeast corner of Farragut Road, or Avenue F, assessed at $65,000; a one-story brick taxpayer at 546-558 Coney Island Avenue, southwest corner of Beverly Road, assessed at $45,000; the group of four one-story taxpayers at 1,313-1,319 Kings Highway, southeast corner of East Fourteenth Street, assessed at $175,000; the three-story frame tenement with one store and a frame stable at 230 Central Avenue, southwest corner of Harman Street, assessed at $10,000, and the four-story brick apartment house with store at 185 Fifth Avenue, northeast corner of Berkeley Place, assessed at $40,000.

DIVIDENDS DECLARED

The following dividends were announced during the week:

Steam Railroads.

Company.	Rate.	Period.	Payable.	Hdrs. of Record.
Baltimore & Ohio...pf.	$1.50	Q	June 1	Apr. 12
Do pf.	$1	Q	June 1	Apr. 12
Del. L & W R R.	$1.50	Q	Apr. 20	Apr. 6
Norfolk & West pf.	$1	Q	May 15	Apr. 30
Wabash Ry pf A.	1¼%	Q	May 23	Apr. 30

Public Utilities.

Am For Pw 2d pf.	$1.75	..	May 1	Apr. 15
East Util Inv pf.	$1.75	Q	June 1	Apr. 30
Do $6 pf.	$1.50	Q	June 1	Apr. 30
Do $7 pf.	$1.75	Q	June 1	Apr. 30
Ed Elec Illum of Bos.	$3	Q	May 1	Apr. 10
Elec Power & Lt.	.25c	Q	May 1	Apr. 13
Milwaukee Elec Ry & Lt 6% pf.	$1.50	Q	Apr. 30	Apr. 20
Quebec Tr. & Pwr, A.	40c	Q	Apr. 1	Mar. 16
S DiegoCons&GE pf.	1¼%	Q	Apr. 15	Mar. 31

Banks.

Bk of Sicily Trust.	$2.50	Q	Apr. 10	Mar. 30

Miscellaneous.

Abbotts Labs.	.50c	Q	July 1	June 20
Alliance Realty	.62½c	Q	Apr. 20	Apr. 8
Allied Chem & Dye.	$1.50	Q	May 1	Apr. 9
Am Coal Prod pf.	$1	Q	May 1	Apr. 15
Am Com Alcoh pf.	$1.75	Q	May 1	Apr. 10
American Ice.	.50c	Q	Apr. 25	Apr. 5
Do pf.	$1.50	Q	Apr. 25	Apr. 5
Am Screw.	$1.25	..	Apr. 1	Mar. 20
Art Metal Building.	.62½	..	Apr. 15	Apr. 5
Do pf.	$1.75	Q	May 1	Apr. 15
At-Ri-Ch & Hage Fil.	.50c	Q	Apr. 15	Apr. 10
Do pf.	$1.87½	Q	Apr. 1	Mar. 25
Atlas Powder.	1¼%	Q	May 1	Apr. 15
Barnsdall Corp A.	.50c	Q	May 6	Apr. 6
Do B.	.50c	Q	May 6	Apr. 6
Bayuk Cigars.	.50c	Q	Apr. 15	Mar. 31
Beneficial Ind Loan.	1¼%	Q	Apr. 15	Mar. 31
Bon Ami A.	$1	Q	Apr. 1	Mar. 28
Do B.	.50c	Q	Apr. 1	Mar. 28
Bonded Capital pf.	1¼%	Q	Apr. 1	Mar. 22
Bromston P & P Ltd.	50c	Q	Apr. 15	Mar. 31
Buckeye Pipe Line.	$1	Q	June 15	Apr. 22
Do.	$1	Ex	June 15	Apr. 22
Canada Car & Fdry.	$1.75	Q	May 30	May 15
Castle (A. M) & Co.	75c	Q	Apr. 15	Apr. 5
Do	.25c	Ex	May 1	Apr. 10
Cent Cl & C pf.	$1.25	..	Apr. 15	Mar. 31
Cont. Motors	.20c	Q	Apr. 30	Mar. 15
Consol Gas Elec Pr pf A.	$1	Q	May 1	Apr. 20
Diamond Match.	$2	Q	June 15	May 31
Elec Household Util.	25c	Q	Apr. 25	Apr. 10
Do.	1¼%	Stk	Apr. 25	Apr. 10
Electric Shov Coal pf.	$1	Q	May 1	Apr. 17
Eureka Pipe Line.	$1	Q	May 1	Apr. 15
Founders Holding.	.25c	Q	Mar. 1	Mar. 20
Franklin Mfg.	.50c	Q	Apr. 20	Apr. 10
Do pf.	$1.75	Q	May 1	Apr. 20
Gen Outd Advtg.	.50c	Q	Apr. 15	Apr. 5
Glbr Fin of N Y pf.	1¼%	Q	Apr. 1	Mar. 25
Gen Refractories	.75c	Q	Apr. 25	Apr. 8
Do.	.50c	Ex	Apr. 25	Apr. 8
Do (ad).	$1.50	Q	Apr. 25	Apr. 8
Granby Cons.	$1.75	Q	May 1	Apr. 12
Hart & Cooley Co.	$1.50	Q	Apr. 1	Mar. 20
Do.	.50c	Ex	Apr. 1	Mar. 20
Horn & Hard (NY).	2½c	Q	Apr. 1	.....
Indep Oil & Gas.	.50c	Q	Apr. 30	Apr. 15
Inter Parfume.	.25c	..	May 1	May 20
Do pf.	$1.93c	..	May 15	May 4
Joint Investors, A.	$2	..	Apr. 20	Apr. 10
Do.	.25c	Ex	Apr. 1	Mar. 20
Knott Corp.	.60c	Q	Apr. 15	Apr. 5
Laclede Steel.	.50c	Q	Mar. 31	Mar. 23
Lakey Fdy & Mach.	1¼%	Q	Apr. 30	Apr. 15
Lehigh Coal & Nav.	.2½%	Stk	Apr. 30	Apr. 15
MacMillan Petrol.	.50c	Q	Apr. 15	Mar. 30
Magnin (I) & Co.	.37½c	Q	Apr. 15	Mar. 31
Mexican Petroleum.	$40	Ex	.....	.....
Do pf.	$3	Q	.....	.....
Do pf.	$2	Q	.....	.....
Nat Shirt Shops pf.	$2	Q	Apr. 1	Mar. 27
Nat Stod Prod A.	.62½c	Q	May 15	May 2
Do B.	2%	Stk	Apr. 15	Apr. 5
Do B.	2%	Stk	Oct. 15	Oct. 5
N Y Hamburg.	$1.25	SA	Apr. 29	Apr. 15
N Y Transit.	$1	Ex	Apr. 5	.....
N GerLloyd(AmSh).	$2.41	..	Apr. 5	Mar. 30
Oil Well Supply pf.	$1.75	Q	May 1	Apr. 12
Portland Industries.	.75c	Q	Apr. 15	Apr. 5
Pitts Plate Glass.	$1.50	Q	Apr. 1	Mar. 15
Pittsburgh Steel pf.	$1.75	Q	June 1	May 11
Schulte-Bak conv pf.	.75c	Q	Apr. 1	Mar. 15
Do pf.	1¼%	Q	Apr. 1	Mar. 15
Sears-Roebuck.	.62½	..	Apr. 10	Mar. 15
Do.	1%	Stk	Aug. 1	July 15
Do.	1%	Stk	Nov. 1	Oct. 15
Seaman Bros.	.50c	Q	May 1	Oct. 15
Smith (LC) Cor Type.	.75c	Q	Apr. 1	Mar. 22
Do pf.	$1.75	Q	May 1	Mar. 22
Telautograph Corp.	.25c	Q	May 1	Apr. 15
Toddy Corp, A.	.50c	Q	Apr. 10	Mar. 30
Tonawanda Iron.	.50c	Q	Apr. 15	Mar. 30
Do pf.	$1.75	Q	Apr. 15	Mar. 30
U S Indus Alcohol.	$1.50	Q	May 1	Apr. 15
U S Smelt & Min.	.87½c	Q	Apr. 15	Apr. 4
U S Tobacco pf.	$1.75	Q	May 1	Apr. 15
Un Linen Sup A.	.87½c	Q	Apr. 1	Mar. 20
Do B.	$1.50	Q	Apr. 20	Apr. 1
Union Metal.	.50c	Q	Apr. 1	Mar. 25
Union Oil Mfg.	.25c	Ex	Apr. 15	Apr. 1
United Electric Coal.	75c	Q	June 1	May 15
Univer P & R pf.	$1.75	Q	May 1	Apr. 15
Upson Co A.	40c	Q	Apr. 15	Apr. 1
Do B.	.10c	Ex	Apr. 15	Apr. 1
Do A.	.10c	Ex	Apr. 15	Apr. 1
Do B.	.10c	Ex	Apr. 15	Apr. 1
Whitman (William) Co pf.	$1.75	Q	Apr. 1	Mar. 20
Wrigley (Wm) Jr.	.25c	M	May 1	Apr. 20
Do.	.25c	M	June 1	May 20
Do.	.25c	M	July 1	June 20
Do.	.25c	M	Aug. 1	July 20

*Period from July 1 to Sept. 30, 1929.
†Covering period from Feb. 20 to May 15.

STOCKS EX DIVIDEND TODAY

	Rate.	Period.	Payable.
Amer Steel Fdries.	.75c	Q	Apr. 15
Amer Sumatra Tobacco.	.75c	Q	Apr. 15
Ar-Hartz, Hege Elect Co.	.50c	Q	Apr. 15
Atlantic Plywood Co.	.25c	Q	Apr. 15
Bankers Capital Corp pf.	2%	Q	Apr. 15
Bridgeport Hydraulic.	.40c	Q	Apr. 15
Brit Amer Oil (no p) reg.	.25c	Q	Apr. 1
Do coupon.	.25c	Q	Apr. 1
Broadway & 41st Corp pf.	.50c	S	Apr. 15
Bklyn-Man Tr.	$1	Q	Apr. 15
Do pf. A.	$1.50	Q	Apr. 15
Canadian Dry Gin Alc.	.01	Q	Apr. 15
Cities Serv P & Lt 2d pf.	$2.50	M	Apr. 15
Do $6 pf.	.50c	M	Apr. 15
Do $5 pf.	.$12.3c	M	Apr. 15
Conti Secur.	$1	Q	Apr. 15
Corn Prod Refining.	.50c	Q	Apr. 20
Do pf.	12-3%	Q	Apr. 15
Creamery Pkge Mfg pf.	1¼%	Q	Apr. 10
Darby Petr.	.50c	Q	Apr. 15
Davenport Hosy.	.50c	Q	Apr. 15
Detroit Forging.	.40c	Q	Apr. 1
Devonshire Investing.	.50c	Q	Apr. 15
Diston (Samuel) Estate.	.50c	Q	Apr. 15
Diversified Invest. Inc, pf.	1¼%	Q	Apr. 15
Do A.	.11	Q	Apr. 15
Do B.	.11	Q	Apr. 15
Dunhill Intl, Inc.	.31	Q	Apr. 15
Do.	1%	stk	Apr. 15
Elec Candal of Amer, A. pf.	.50	Q	Apr. 10
Exeter Oil Co.	.15	..	Apr. 15
Fensgard Corp.	.10c	Q	Apr. 15
Georgia R R & Banking.	2½%	Q	Apr. 15
Household Fin part pf.	.75c	Q	Apr. 15
Illinois Brick.	.75c	Q	Apr. 15
Mahon (R) Co pf.	.50c	Q	Apr. 15
March & Mc's Secur pr pf.	1¼%	Q	Apr. 15
Meyer-Blanke.	.31¼c	Q	Apr. 15
Mich Steel Corp.	.62½c	Q	Apr. 20
Monongahela Valley Wat pf.	1¼%	Q	Apr. 15
Monsanto Chem Wks.	10%	stk	Apr. 1
Do.	75%	ext	Apr. 15
Do pf.	.65c	Ap	Apr. 15
N J Ed & Shipbld Cp 7% pf.	3½%	Q	Apr. 15
Newhall Bldgs Trust pf.	1¾%	Q	Apr. 15
Parr, Austin & Lips.	.50c	Q	Apr. 15
Do pf.	$1	Q	Apr. 15
Phila Co.	.50c	Q	May 1
Do.	.75c	ext	May 1
Do 6% pf.	$1.50	S	May 1
Phila Rap Transit.	$1.25	ext	May 1
Do pf.	$1.75	S	May 1
Phoenix Finance Co pf.	.50c	Q	Apr. 10
Plymouth Cordage.	1½%	Q	Apr. 15
Q R S Co.	.10c	Q	Apr. 15
Do pf.	1¼%	Q	Apr. 15
Quaker Oats Co.	$1	Q	Apr. 15
Do.	5%	ext	Apr. 15
Queen Cr Texco Prod 7% pf.	1¾%	Q	Apr. 15
Republic Supply Co.	.50c	Q	Apr. 15
Do.	.25c	ext	Apr. 15
Seattle Lighting Co.	1¼%	Q	Apr. 15
Do pf.	1¾%	Q	Apr. 15
Securities Manage, A. pf.	1¾%	Q	Apr. 15
Do B.	.25c	Q	Apr. 15
Do C.	.25c	Q	Apr. 15
South Pitts Wat 7% pf.	1¾%	Q	Apr. 15
Southern Ry pf.	$1	Q	Apr. 15
Southland Royalty Co.	.15c	Q	Apr. 15
Temple Corp, $1.80 cum pf.	.45c	Q	Apr. 15
Title Ins & Tr (Los Angeles).	.5%	Q	Apr. 1
United Linen Supply, B A.	$1.50	Q	Apr. 20
United Paperboard pf.	1¾%	Q	Apr. 15
U S Radiator Corp pf.	1¾%	Q	Apr. 15
Upson Co.	.10c	Q	Apr. 15
Do A.	.40c	Q	Apr. 15
Victor Talk Mach.	.75c	Q	May 1
Do old pf.	1¾%	Q	Apr. 15
Do pr pf.	1¾%	Q	May 1
Do $6 pf.	$1.50	Q	May 1
Western Pwr Corp pf.	1¾%	Q	Apr. 15

SCRIP-RIGHTS.

Atlantic Refining Co.
Diversified Investments, Inc.
Yoridge Motor Car Co.
Missouri Pacific R. R.
United Chemicals, Inc.

MEETINGS AND ELECTIONS.

METROPOLITAN LIFE INSURANCE COMPANY

NOTICE OF ELECTION OF DIRECTORS.

Notice is hereby given that the election of Directors of the Metropolitan Life Insurance Company will be held at the Home Office of the Company, No. 1 Madison Avenue, in the Borough of Manhattan, City of New York, on Tuesday, the 9th day of April, 1929, the polls to be opened at ten o'clock in the forenoon and to remain open until four o'clock in the afternoon of said day, at which time they shall be closed.

METROPOLITAN LIFE INSURANCE COMPANY.
By W. C. Fletcher, Secretary.

ELECTROGRAPHIC CORPORATION

NOTICE OF ANNUAL MEETING.

The annual meeting of the stockholders of ELECTROGRAPHIC CORPORATION will be held at the office of the Company, 219 East 44th Street, in the City of New York, New York, on Tuesday, April 2nd, 1929, at 11 A. M., for election of directors and the transaction of such other business as may legally come before said meeting.

Dated, March 18th, 1929.

HARRY M. GOLDBLATT, Secretary.

Illinois Central Railroad Company.

For the purpose of the Annual Meeting of Stockholders of the Illinois Central Railroad Company to be held at Chicago, Illinois, on Wednesday, April 17th, 1929, the Stock Transfer Books will be closed at 3 P. M. on Wednesday, April 3rd, 1929, and will remain closed until the morning of Thursday, April 18th, 1929.

D. E. BURRANK, Secretary.

New York, March 4th, 1929.

MEETINGS AND ELECTIONS.

THE LAMBERT COMPANY

NOTICE OF ANNUAL MEETING.

To the Stockholders of
THE LAMBERT COMPANY:

NOTICE IS HEREBY GIVEN that the annual meeting of stockholders of THE LAMBERT COMPANY, a Delaware corporation, will be held at the principal office of the Company, No. 7 West 10th Street, Wilmington, Delaware, at 11 o'clock A. M., Eastern Standard Time, on April 15, 1929, for the following purposes:

1. Electing a Board or five directors of the Company for the ensuing year.

2. Considering and passing upon proposed amendments to the Certificate of Incorporation of the Company, which shall be:

(a) Increase the Common Stock without nominal or par value from 1,000,000 shares to 2,500,000 shares, by amending Article Fourth of the Certificate of Incorporation to read as follows:

"The total number of shares authorized to be issued by said Corporation is 2,500,000 shares, all of which shall be Common Stock without nominal or par value. The number of shares with which said Corporation will commence business is 10 shares of Common Stock without nominal or par value."

(b) change the eighth paragraph of Article Eighth of the Certificate of Incorporation which now reads as follows:

"The board of directors may from time to time establish, re-establish, amend, alter or repeal and may put into effect and carry out such a plan or plans as may from time to time be approved by said board of directors for the distribution among or sale to the officers and employees of said Corporation, or any of them, in addition to their regular salaries or wages, of any moneys or other property of said Corporation, or of any shares of stock of said Corporation, of any class, in consideration for or in recognition of the services rendered by such officers and employees; but nothing herein contained shall affect or impair the preemptive right of the holders of the Common Stock to subscribe for or purchase additional issues of stock or securities convertible into stock."

to read as follows:

"From time to time said Corporation, upon vote of the board of directors and pursuant to such plan or plans or agreement or agreements as the board of directors may approve, may (1) issue, sell or otherwise dispose of shares of the unissued stock of said Corporation and additional stock of any class to be issued pursuant to any increase in or reclassification of the authorized capital stock of said Corporation, as well as any bonds, notes, debentures or other securities of said Corporation, whether or not the same be convertible into stock, (2) distribute any moneys or other property of said Corporation, and (3) grant rights or options to subscribe for or to purchase or otherwise acquire shares of stock or securities of the character specified in the foregoing sub-division (1) of this paragraph, to such one or more of the officers or employees of said Corporation or of its subsidiaries, and/or to such class thereof, as may be specified in such plan or agreement. Any such plan may be established, put into effect, amended, altered, repealed and re-established in like manner and at such time or times as the board of directors may from time to time approve, and any such agreement may be from time to time amended or modified upon vote of the board of directors and the approval of the other party or parties thereto. Any such issuance, sale, disposition, distribution or grant may be made in addition to the regular salary or wages of such officers or employees, and in consideration for or in recognition of services rendered, or to induce any such officer or employee to serve or to agree to serve said Corporation or its subsidiaries or any of them in such capacities or capacities as may be specified by the Board of Directors, or for such other consideration as may be specified in such plan or agreement. Any such issuance, disposition, distribution or grant, authorized by the foregoing provisions of this paragraph to be made, may be made without any further action by the Board of Directors or by the holders of Common Stock of said Corporation, or to the holders of any other class of stock of said Corporation. Any right or option which may be granted by said Corporation pursuant to any provision of this Eighth paragraph may be for such amounts of any class or classes of the then authorized capital stock of said Corporation or any bonds, notes, debentures or other securities of said Corporation, whether or not the same be convertible into stock, may confer such rights and privileges and may be exercisable for such periods, at such price or prices and upon such terms and conditions, all as the Board of Directors may fix; provided, however, that the foregoing shall not be deemed to authorize the issuance of shares of the capital stock of said Corporation of any class having a par value for any of them, and provided, further, that said Corporation, from time to time, may make such agreements as the Board of Directors may deem advisable with or for the benefit of the holders of any rights or options with respect to stock or securities of said Corporation, which may be granted by said Corporation pursuant to any provision of this Article Eighth, (1) protecting the holders of such rights or options against diminution in value or voting rights, whether by declaration of stock dividends, issuances of additional stock, exchange or reclassification of stock, merger or consolidation of said Corporation into or with any other corporation, or sale of all or substantially all of the assets of said Corporation, or by any other action of said Corporation whatsoever, and (2) granting rights to the holders of such rights or options in the event that said Corporation shall offer to the holders of its stock or other securities the right to subscribe for or to purchase or otherwise acquire any shares of stock or other securities. Said Corporation may issue warrants or other instruments evidencing such rights or options granted by said Corporation as aforesaid."

(c) change the tenth paragraph of Article Eighth of the Certificate of Incorporation which now reads as follows:

"The Common Stock and Deferred Stock of said Corporation, without nominal or par value, may be issued by said Corporation from time to time for such consideration as may be fixed from time to time by the board of directors thereof, and any and all shares without nominal or par value so issued, for consideration fully paid, shall be deemed full paid stock and not liable to any further call or assessment thereon, and the holder of such shares shall not be liable for any further payments."

to read as follows:

"The Common Stock of said Corporation, without nominal or par value, may be issued by said Corporation from time to time for such consideration as may be fixed from time to time by the board of directors thereof, and any and all shares without nominal or par value so issued, for consideration fully paid, shall be deemed full paid stock and not liable to any further call or assessment thereon, and the holder of such shares shall not be liable for any further payments."

3. Considering and voting upon the approval and ratification of all contracts, acts, proceedings, elections and appointments which shall have been theretofore made or taken by Board of Directors as set forth in the minutes of the meetings of the Board of Directors held since the last annual meeting, including a contract providing for the employment by the Company of Mr. John L. Johnston for a term of five years and for the grant to him of certain options to purchase stock of the Company.

4. Considering and voting upon the grant of options to certain other officers and employees of the Company and of its subsidiaries, for the purchase of stock of the Company.

5. Transacting such other business as may come before the meeting.

By order of the Board of Directors.
PARKER NEWMALL, Secretary.

Dated, New York, March 25, 1929.

NOTICE is hereby given that the annual meeting of the stockholders of the TILLER DANCING SCHOOLS OF AMERICA, INC., will be held at the office of the company, 54 West 74th Street, Borough of Manhattan, City of New York, on the 8th day of April, 1929, at one o'clock in the afternoon, for the purpose of electing three directors for the ensuing year and two inspectors of election to serve at the next annual meeting and for the transaction of such other business as may properly come before said meeting.

Polls will remain open for one hour.

Transfer books will be closed at the close of business the preceding business day, to wit, April 5th, 1929.

Dated, New York, March 1, 1929.

DOROTHY SABIN, Secretary.

NOTICE.

An election of Directors of Home Life Insurance Company of New York), will be held at the office of the Company, No. 256 Broadway, Manhattan, New York City, on Wednesday, April 3rd, 1929. The polls will be open from 10 A. M., to 4 P. M.

W. S. GAYLORD,
Secretary.

THE ANNUAL MEETING of the Globe and Rutgers Fire Insurance Company and the election of directors will be held at the office of the company, 111 William Street, on Tuesday, April 9th, 1929 at 10 o'clock noon.

J. H. MULVEHILL,
Vice-President & Secretary.

MEETINGS AND ELECTIONS.

Notice to the Stockholders of
THE B. F. GOODRICH COMPANY

THE ANNUAL MEETING OF THE STOCKHOLDERS of The B. F. Goodrich Company will be held at the office of the Company, 1708 West 10th Street, Borough of Manhattan, City and State of New York, on Wednesday, April 17, 1929, at 10:30 A. M. for the following purposes:

(1) electing (by holders of the Common Stock) six directors to hold office for the term of three years;

(2) authorizing the increase of the number of shares from 1,589,060 to 1,877,200 and effecting such increase by restoring the number of Preferred Shares to 477,200 of the par value of $100.00 each from 349,080, the present number, to 377,200 by retiring 11,880 thereof, heretofore acquired and now held by the Company, and by increasing the number of Common Shares without par value, from 1,000,000, the present number, to 1,200,000;

(3) amending Sections 1, 2 and 3 of Article II and Section 1 of Article III of the By-Laws, as recommended by the Board of Directors at their meeting held January 21, 1929;

(4) ratifying and confirming all action taken at the various meetings of the Board of Directors and Committees thereof since the last annual meeting of stockholders, (the records of which will be open for the inspection of stockholders at the meeting); and

(5) transacting such other business as may properly come before the meeting; and at any adjournment or adjournments thereof.

The proposed amendments to the By-Laws are to accomplish the following:

(a) changing the date of the annual meeting from the third Wednesday in April to the first Wednesday in May;

(b) permitting the taking of a record date (not more than forty days prior to any meeting) for determining stockholders entitled to notice of and to vote at meetings to avoid the necessity of closing stock transfer books prior to meetings; and

(c) permitting facsimile signatures of officers and facsimile corporate seal upon stock certificates.

The stock transfer books will be closed for this meeting at the close of business on April 3,

Latest Realty Dealings

NEW PROCESS CUTS WASTE IN BUILDING

Corrugated Sheets Eliminate Need for Wooden Forms in Concrete Flooring.

FIRE HAZARD IS LESSENED

System Said to Be Applicable Also to Construction of Partitions, Roofs and Highways.

The prospect of a five-day week in the building trades, current revision of the building code and the fact that building material prices since 1927 have shown a basically rising tendency have forced attention to a new process of floor construction eliminating wooden or metal forms in installing floor arches or fire-guarding structural steel, according to Allen R. Beals, writing in the current Dow Service Daily Building Reports.

"The building of wooden forms before reinforced concrete construction is counted as one of the greatest wastes in modern building," Mr. Beals says. "Inventive thought has been directed to methods of reducing this item of construction expense and at the same time making it possible to lighten the dead load in modern buildings to an extent permitting a reduction of the structural steel weight.

"Tests of the new floor process have been conducted by an experimental station on the Hudson River, and also by Frederick Tench of Terry & Tench, builders of the Manhattan and Bear Mountain Bridges, the Hotel Biltmore and other structures. These tests have reached the point where domestic and foreign patent rights have been applied for. Official fire and other tests are being arranged.

"The principle involved, according to Mr. Tench, is that used in corrugated pasteboard, commonly used for mercantile packing purposes. On the upper side the corrugations of the core are filled with concrete, and on the under side left for dead air insulation purposes or for the running of conduits, piping, wiring, &c. The wire lath for the plaster is attached to the underneath curves of the corrugations, and to this the plaster is affixed. A great deal of space now required for dead air insulation and sound arresting purposes is eliminated.

"The application of this principle in building construction is simple. The corrugated core for the floor arches is laid down in sheets as soon as the steel erector rivets fast his beam. These sheets cover the entire area of the floor arch, forming a continuous floor. The concrete immediately is poured on the top. At the same time the plasterer can start his work on the ceiling below, the lath being automatically attached to the corrugated core at the mills where the core is made.

"The danger of fire starting in the usual wooden type of form construction, preparatory to present floor arch-laying methods, is entirely eliminated. The piping and wiring contractors have, under this system, full freedom in the matter of running their wires, either through the corrugations, beneath the concrete overlay, or transversely above the corrugated core, to whatever point in the floor the outlets are to appear.

"The use of this system of building construction may be applied to sidewalks, roofs, partitions, walls, concrete highways or any other type of construction where the saving of time in the erection of false-work, such as wooden forms, supporting scaffold, or the laying of great areas of reinforcement, is a factor in meeting the rising cost of labor and materials."

BUYS IN IRVINGTON CENTRE.

Capital Realty Associates, Inc., Also Leases in New Jersey Town.

Capital Realty Associates, Inc., Albert Hollander, president, has rounded out its holdings in the triangular block bounded by Springfield and Clinton Avenues and Cummings Street, Irvington Centre, N. J., by leasing for fifty years from Burtle T. Laird a plot fronting eighty-four feet on Springfield Avenue, adjoining the corner of Cummings Street, and by purchasing from the Park Realty Company of Irvington fifty feet of Springfield Avenue frontage at the corner. Irving H. Luihn and James S. T. McDonough, brokers, arranged the leasehold deal.

The Capital corporation, which owns the Military Park Building in Newark, acquired the larger part of the Irvington Centre block last June under a fifty-year lease, said to provide that about $250,000 was to be expended for the erection of modern buildings on the vacant ground in the parcel within four years. The corporation now controls Springfield Avenue frontage of more than 312 feet, of which about 193 feet are improved with two three-story buildings containing eight stores and twenty apartments. The property was acquired for the development of a large business centre in the future, according to an announcement by the corporation.

To Develop Long Island Tract.

Development of the former Peck farm, a 1,000-acre tract west of Brentwood-in-the-Pines, L. I., is to begin soon, according to an announcement yesterday. The acreage is near the Pilgrim Hospital for veterans of the World War, now under construction. It is expected that the hospital will employ more than 1,200 men and women, in addition to the medical staff.

New Drive Apartment Started.

Construction has begun on a new sixteen-story apartment house, to cost $1,250,000, at the south corner of Riverside Drive and Eighty-second Street. The suites will consist of two to six rooms. Robert M. Silverman and Anthony Freda are the owners. Slawson & Hobbs have been appointed managing agents.

Developers Plan More Homes.

Additional homes are soon to be built in the Cartwright Plaza section of Massapequa Park, L. I., according to Brady, Cryan & Colleran, Inc., who report that during each of the past three week-ends lots valued at more than $100,000 were sold in the development.

Leases Claremont Avenue House.

The Mamaroneck Holding Company leased from Mrs. Frank A. Cowing Corning 40 Claremont Avenue for twenty-one years at a rental of more than $1,000,000. The lessee intends to alter the parcel. Harry Levy was the broker in the transaction.

BRONX PROPERTIES SOLD

New Dealings in Improved and Unimproved Holdings.

As a site for a three-story store and apartment building the plot 50 by 105 feet on the west side of Bronxwood Avenue, twenty-seven feet south of East 231st Street, has been sold by David Ginsberg and Louis Oliker to a builder. Arthur C. Sullivan was the broker. The same broker resold for R. McClellan a six-family house at 980 East 232d Street to Marie Labriola.

Albert D. Phelps sold for Morris Luskin the plot on the west side of Jerome Avenue, 150 feet north of 172d Street, to John A. Moran, who plans to erect a gasoline station.

John J. Reynolds sold for Miss Maud Overington, 3,006 Third Avenue, 34 by 177 feet. The buyer will immediately erect a two-story brick building. The site was held at $90,000 and was sold for all cash. This is the first sale of this property in twenty-eight years, and it is the seventh sale of property on this block by the same broker in the last ninety days.

The Everwest Realty Corporation sold the one-story taxpayer at the northwest corner of Westchester and Evergreen Avenues, 100 by 106 feet, containing twelve stores and valued at $150,000. The H. Oscar Company was the broker.

ACREAGE PLOTS ARE SOLD.

Suburban Properties Bought for Large Estates.

Joseph Wittman sold through Eugene V. Welsh, broker, to Charles Henry Mellon the property known as "The Towers Farm" of about ninety acres with large frontage on Van Beuren Avenue, Morristown, N. J. The property is opposite the Charles Scribner estate and extends northerly a distance of about a half mile to the former E. B. Thomas estate on James Street.

Henry A. Rogers of the Wheatley Hills Real Estate Corporation has sold for Mrs. Louis J. de Milhau two parcels of land from the westerly side of her country estate at Glen Head, L. I., comprising about eight acres, to Herbert L. Dillon of Eastman, Dillon & Co., who recently purchased the former Carroll B. Alker country estate, which adjoins the de Milhau estate on the westerly side.

Mr. Rogers also sold for Herbert L. Dillon to Mrs. Louis J. de Milhau a tract of about seven acres of land, which was formerly a portion of the Edgar T. Appleby twenty-two-acre property, recently sold by the same broker. This land is situated on the easterly side of Cedar Swamp Road or highway from Glen Cove to Jericho, and is south of the de Milhau home.

RECENT MANHATTAN DEALS.

Bing & Bing Buy House to Protect Proposed Flat—Other Sales.

The house at 536 East Eighty-third Street has been purchased by Bing & Bing, Inc., to protect the light of the fifteen-story apartment house to be erected by them in the Fall at 72-74 East End Avenue, southwest corner of Eighty-third Street.

Dr. T. D. Lehane, after an ownership of twenty-five years, sold the three-story house at 1,368 Lexington Avenue, near Ninety-first Street, to Henry Lange, who also recently purchased 1,352 and 1,376 Lexington Avenue. Slawson & Hobbs were the brokers.

M. J. Belmont sold for Margaret Rohan to an investor the five-story tenement house at 1,510 Lexington Avenue, near the corner of Ninety-seventh Street.

Dr. H. Epstein purchased the house at 9 West Ninety-sixth Street, 20 by 100 feet. Leo Previn represented the purchaser.

M. J. Berg, Inc., and Joseph J. Schlesinger resold 352 West Fifty-second Street, near Eighth Avenue, to the Weber Improvement Company. This property was acquired about a week ago from George Rothberger. It was held in one family for sixty-nine years. The property is improved with tenements and stores.

The Weber Improvement Company plans to make extensive alterations and improvements. Rosner Brothers were the brokers in the sale to Berg & Schlesinger and also acted as brokers in this resale.

The Chase Brass and Copper Company sold to Robert Wilson through Charles F. Noyes & Co., 90-92 White Street, adjoining the corner of Lafayette Street. The property was held at $80,000. Mr. Wilson is reported to have received an offer to resell at a substantial profit, which he declined, as he made the purchase to house the Robert Wilson Paper Corporation, of which he is president. Seymour Scott Jackson represented the seller as attorney, and Joseph A. Arnold acted for the purchaser.

BRONX GROUP ORGANIZES.

East 149th Street Association Is Formed to "Boost" Thoroughfare.

Formation of the East 149th Street Association of the Bronx under a State charter, to include merchants and property owners interested in "boosting the street, working for improvements and endeavoring to bring added business to this section," was announced yesterday by Victor Santini, president.

Other officers chosen are Ignatius Wolski, vice president; C. D. Steurer Jr., secretary; A. J. Weintraub, financial secretary; William H. Kuyler, treasurer. The executive board consists of Ignatius Wolski, chairman; Charles Kuntze, Michael Wittenberg, Louis Fadula, Hamen Tannenbaum, Benjamin La Pore, Herbert Frey, Jacob Stoller, Peter Shipiro and F. Del Judice. The next meeting will be held April 10.

CANADIAN PACIFIC BUILDING
342 MADISON AVENUE
97% Rented!
These few choice offices are available — at popular prices!

Possession Now		Possession May 1st	
Room No.	Rental	Room No.	Rental
1226-C	$1200	315	$1200
911	1600	514	1450
924	1800	1824	1800
1021	2000	1218-19	3000
1418-19	3400	1825-6	4000
1918-19	5500	1901-2	6250

CUSHMAN & WAKEFIELD, INC
On premises or
30 East 42nd St. Vanderbilt 4200

BROOKLYN.

1038-40 Flatbush Avenue
Exceptional location in block with grade A chain stores; plot 40 x 95 for lease as a whole or will consider dividing. For May possession at reasonable rental.
REAL ESTATE DEPARTMENT
121 Duane Street

APARTMENTS FOR SALE OR TO LET.

375 PARK AVENUE
340 PARK AVENUE
400 PARK AVENUE
116 EAST 53rd STREET
SEVERAL ATTRACTIVE APARTMENTS FROM 3 TO 12 ROOMS
Apply to R. C. VOTH 375 PARK AVENUE
TELEPHONE: PLAZA 7115

IDEAL LOCATION FOR SELECT STORE
45th Street between Fifth and Madison is the heart of the better shopping district. It's a thoroughfare—the first above 42nd. The firms located here are indicative of its high character. And No. 10 East 45th Street is now available for one who desires splendid store space in the right location.
BRADY & BOWMAN, INC.
Renting Agents
390 Madison Avenue
Vanderbilt 7400

REAL ESTATE BOARD BUILDING
12 EAST 41st STREET
A few choice OFFICES from 500 to 1040 square feet are available at the following rentals:
$1,600—$1,800—$1,900
$2,200—$2,700—$3,000
CROSS & BROWN COMPANY
270 Madison Ave. Caledonia 7000
Or your own broker

at 97th Street
The Spirit of 1776
BROADWAY
New, light OFFICES
Moderate Rentals
CUSHMAN & WAKEFIELD INC
On premises or
30 East 42d St. Van. 4200

MANHATTAN.

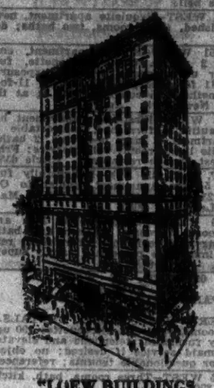

"ONE of NEW YORK'S FINEST OFFICE BUILDINGS"
LOEW BUILDING
Broadway at 45TH ST.
OVERLOOKING Times Square. Strategically located "right in the heart of everything." Unexcelled transportation facilities. Ideal light and air. Twenty-four hour service. Select tenantry. Several units, 500 to 4,000 square feet, available. Also basement and sub-basement, perfect location for Cafeteria.
"LOEW BUILDINGS from COAST to COAST"
Renting Office—7th Floor—Bryant 7800
(Cooperation of Brokers Invited)
Operated by one of the most efficient Real Estate organizations in the country.

RIVERDALE-ON-HUDSON
N. W. Cor. Independence Avenue and 231st Street
SPUYTEN DUYVIL
OWNER SACRIFICES HOME
Stucco on hollow tile with red tile roof—12 bright sunshiny rooms, replete with the most modern housekeeping equipment and conveniences, planned and arranged to meet every requirement—there are 3 baths, sleeping porch, solarium, several balconies, extra lavatories, many closets and fireplaces; attached and heated garage; grounds about one-half acre adorned with large oaks, shrubbery, rose garden and perennials. The location is highly restricted to residents of the better class, with outlook over the Hudson and Palisades. Near the Ethical Culture, Horace Mann and Riverdale Country Schools, Manhattan College and the new Medical Center.
Bus one block from property to Subway, 6 Minutes' Walk to Frequent Trains to Grand Central.
Price $55,000—Liberal terms.
PROPERTY SHOWN AT ANY TIME
Call or Telephone Owner, Kingsbridge 3471

30-4 W. 33d St.
TO
29-35 W. 32d St.
FOR RENT
2d & 3d FLOORS
15,000 Ft. Each
Immediate Possession
—Also—
Desirable Units
1,000 to 5,000 Ft. Arcade Building.
7 Elevators—Sprinklers
Light Manufacturing Permitted
For Rent Desirable Offices
Centurian Bldg.
1182-4 Broadway
AT 28th ST.
SUBWAY STATION AT CORNER
Light Units, $900 to $1,500 each
Full Office Service.
Immediate Possession.
1107 BROADWAY ADAMS & CO. INC. CHELSEA 2000
OR REPRESENTATIVE ON PREMISES.

35-9 Maiden Lane
14 Story Fireproof Building
(Opposite Federal Reserve Bank)
5500 Sq. Ft. Entire first floor, including steel vaults and metal shelving. 15 ft. ceiling.
5000 Sq. Ft. Entire 5th floor. Excellent light.
Will Divide
$7,500 — $7,000
Smaller Offices $35 up
Apply Maurice Deutsch Building Corp.
35 Maiden Lane (Room 116). Tel. John 1485

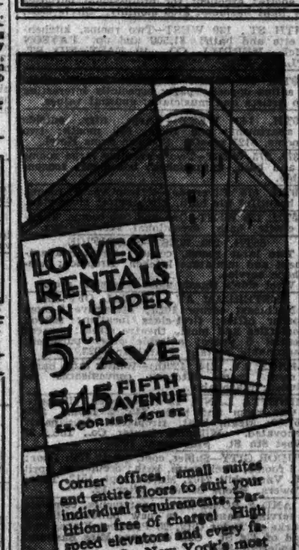

Corner offices, small suites and entire floors to suit your individual requirements. Partitions free of charge! High speed elevators and every facility. On New York's most fashionable thoroughfare and but a few minutes' walk from either Grand Central or Times Square. Look here before you lease elsewhere!
STORE and MEZZANINE on 5th Ave. Size 16½x62. At a moderate rental for a desirable tenant.
Renting office on premises. Full commission to brokers.
OWNERSHIP-MANAGEMENT
SILVERMAN-MELTZER PERLMAN CORPORATION
1107 Broadway Watkins 5066 New York

396 B'WAY
Cor. Walker St.
Adjacent to all Transit Lines
OFFICES
$25 Per Month Upwards
BYRNE & BOWMAN
30 East 42nd St. Vanderbilt 2211

AMERICAN corporations can have permanent showrooms in London with office service complete, phone, stenographers, lounge, from $50 per month; representation in London can be arranged. Write for particulars I. O. S., Box 35, New York Times, Salisbury Square House, Salisbury Square, Fleet St., London. One of our principals will be in New York early in June; will be glad to make appointments.

REAL ESTATE.

TIMES SQUARE and B'KLYN HEIGHTS
Large Building Plots for Lease.
Principals Only.
T 573 Times

MANHATTAN.

Bargain in Office Space
Grand Central District
Due to merger, present tenants have moved to another city
Must be rented at once
AN ENTIRE FLOOR
with frontage of 200 ft. each on 3 streets
Best Location—Accessible to all transportation systems.
Ready to move in
Space is now partitioned in executive offices and large open working space. Linoleum, fixtures, workrooms, etc., all complete.
44,000 sq. ft. for one tenant; may be divided in two, but no more.
For full information
H. S. PRICE,
51 EAST 42D STREET
Murray Hill 1188
Brokers fully protected

PLAN OF TYPICAL 1 ROOM UNIT
MAYFLOWER APARTMENT
65 Tonnelle Avenue
Jersey City, N. J.
At Journal Square—One-room unit with three-room conveniences. Rentals from $55-$75. Gas, Electric, Refrigeration included.
MAX & LEVEY, AGENTS
2644 BOULEVARD
JOURNAL SQUARE
JERSEY CITY, N. J.
Phone Journal Square 4010-4011

UNUSUAL OPPORTUNITY FOR SPECULATOR OR DEVELOPER
Two tracts, one at Lakewood, N. J., at $20 per lot. Deeds made, maps filed. Will sell in bulk on easy terms. T 505 Times.

21 West 45th St.
Stores and Lofts
25x94. Long leases.
21 WEST 45TH STREET CORP.
Telephone Ashland 6111.

NEW JERSEY.

LIVE IN LOVELY LYNBROOK
Beautiful Detached Homes
Convenient to Stations
Schools, Churches, Shopping Centre
Lots 50 x 100 and Larger
Prices $6,000 and Up
Terms to Suit
Directions: Take Long Island R. R. to Lynbrook Station. Walk to Property.
Office on Premises
Sundays and Holidays
Or Phone Lynbrook 0140

Mortgage Loans.

MORTGAGE MONEY
Funds available for 1st and 2d mortgages, large and small loans; building and permanent loans; principals given quick closings; brokers protected. Equitable Loan Department, Commonwealth Association, Inc., 465 7th Av.

Mortgage Loans Wanted.

CORPORATION wants $40,000 2d, behind $125,000; institution 1st; Yorkville plot; brokers protected. Pupke, 101 East 86th. Atwater 8642.

Houses—Manhattan & Bronx.

74TH, 45 WEST—Private house, 6 rooms, 2 baths, steam; rent $3,000; furniture cheap.

82D ST., 31 WEST—For lease or sale, 4-story 2 house, 14 rooms, 4 baths; excellent for rooming house. Apply Dr. Hertzt. Endicott 7784.

97TH-PARK—Wonderfully decorated eleven, 4 baths; professional; $300; lease. Cathedral 2176.

BRONX—For sale, 3 houses, plot 75x150, cor. Bay. William Wimberg, 132 West 74th St.

PELHAM PARKWAY GARDENS, 2,321 Tiffany Av.—Beautiful new Colonial brick residence, seven rooms, two baths, two-car garage; oil burner; choice location; $31,500 to quick buyer. Owner, Endicott 5400.

FOR SALE—Private house, 12 rooms, 2 baths; lot 50x100.9. Murray Hill section; price $30,000. X 2029 Times Annex.

7 ROOMS, all improvements; parquet throughout; 1,054 Hubbell St., Westchester, Bronx.

BARGAIN—Three-family house, Burnside Av., business section, 100 feet of Concourse; $16,000. Mastech, 210 East Burnside Av.

Houses—Brooklyn.

MIDWOOD Section—Will sacrifice my beautiful one-family residence, lot 40x100, 2-car garage, 8 rooms, sun parlor, billiard room; entire house newly decorated, all walls tinted, glazed and orafiex effect; beautiful private neighborhood, 2 blocks from crosstown line, Brooklyn. Telephone Williams, Watkins 2000.

Houses—Queens & Long Island.

BAYSIDE—Wellbuilt six-room house; inclosed sun porch; all modern improvements; restricted section. Inquire corner, 45-75 Parsons Boulevard, Flushing, L. I.

ELMHURST—Must sell; furnished, modern house, 6 rooms, 2 porches, garage. 1,626 46th Av., Elmhurst. Phone Astoria 1091.

FARMINGDALE, L. I.—135 acres; the only available large tract in midst of large development; Fairchild Aviation and Underwood factories employing thousands of help; ripe for a large developer, speculator or investor; bargain; terms arranged. Owner, Bergen Realty Co., 183 Montague St., Brooklyn. Phone Triangle 7945.

FLUSHING—To lease, 8-room house, enclosed sun porch; ideal location. Inquire owner, 45-75 Parsons Blvd., Flushing, L. I.

HAMPTON BAYS, L. I.—11 acres on Tiana Bay, with beautiful, large house, furnished; garage, boathouse and beautiful grounds. J. Rawle, 270 West 96th.

HUNTINGTON.
Shore Front Properties.
Summer Rentals.
Acreage.
Let us know your requirements.
WILLIAM E. GORMLEY, INC.,
376 New York Av.,
Huntington, L. I.
Telephone Huntington 1404.
Member Real Estate Board of New York.

HUNTINGTON BAY—Close to the water; plot 100x178; wonderful view; large shade trees; boat beach privileges; 6-room house, garage; price $6,500. CHAS. B. RAMMIS, INC., 1 New York Av., Huntington, N. Y. Telephone Huntington 1404.

JACKSON HEIGHTS—Restricted residential section; 2 family, 6 rooms, 2 baths, 1-car garage; rent reasonable; reference required. Apply Vincent Scudari, 40-09 82d St., Jackson Heights.

MALBA-ON-SOUND—Lease 8 rooms, garage; Sound view; private street; 3 minutes' walk L. I. R. R.; 45 minutes Pennsylvania station; $140 monthly. Phone Beekman 8630 week days, Manhasset 706 any time.

NORTHPORT—Shore front on Sound; plot 50x175; private bathing beach; new house; 3 bedrooms, bath, living rooms, electric lights, fully furnished; garage; price $11,700. Harry Mott, Northport, L. I.

VALLEY STREAM—6-room house, 80x100 plot, large screened porch with awnings; enclosed play yard; attic furnished for play room; garage. D. Brown, owner, 61 Beverly Parkway, Valley Stream 2071M.

WILL sell my three-lot business corner plot; also my six-room house; near the city and seashore; reasonable terms; 35 trains a day, 40 minutes to Pennsylvania Station; main automobile thoroughfare. Mrs. Ira S. Preston, 305 West 82d St., New York City.

ATTRACTIVE English-type house on large plot, at Great Neck, L. I.; 7 rooms, 2 baths, 2 fireplaces, garage, fruit and shade trees; will sell or rent to responsible tenant. Call Great Neck 1032.

Houses—Westchester County.

BRONXVILLE—Homes of every size and price for sale or to rent.
WILLIAM WATSON, INC.
182 Parkway Road. Bronxville 1772.

MOUNT VERNON—Owner sacrifice; grounds 80x210, on terrace; newly decorated; Frigidaire; select neighborhood. Call Cakewood 3742.

WESTCHESTER
Before you buy ask for our 36-page illustrated booklet; detailed information of each town; valuable for the homeseeker; mailing cost, 10 cents; 14 branch offices.
SPENCER & RIPLEY, INC.
Pioneers in Westchester Real Estate.
342 Madison Ave. New York City.

NEW COLONIAL; $18,500; 8 large rooms, 3 baths; shower, extra lavatory, tile kitchen; double garage; large plot; terms. Frankel, 141 Parkway Road, Bronxville 3008.

Houses—Rockland County.

MUST BE SOLD.
New 6-room house, modern, comfortable, splendid view on high elevation; 5 minutes' walk to Sparkill, N. Y., station and stores; 45 minutes to downtown; sacrifice price $7,500; terms to suit. Phone Cortlandt 3886, Hansen.

Houses—New York State.

ROSENDALE—16-room house for sale, rent; all improvements. 106 West 111th.

Houses—New Jersey.

MACOPIN—Ten-room home; 3 acres ground; 2-car garage; on road to (and 4 miles from) Greenwood Lake; excellent place for tea room; $12,000. H. H., 150 Times.

RUTHERFORD, Bergen County, N. J.—Five picture like houses for sale and rent. Write Van Winkle Co., Rutherford, N. J.

Houses—Connecticut.

GREENWICH—8 acres, overlooking Sound; 1 mile from station; 6 bedrooms, 6 baths; $42,000. Caledonia 7469.

Houses—Miscellaneous.

FOR SALE.
Tito Schipa's palatial Florida home at Daytona Beach, Seabreeze, completely furnished with high-grade furnishings, at a bargain. H. Bertolotti, 906 North Palmetto, Daytona Beach, Seabreeze, Fla.

Summer Homes and Camps.

Long Island.

EDGEMERE—Four and six room bungalows; reasonable if taken now. 405 36th.

Lots—Staten Island.

TOTTENVILLE—Two corner lots, Marthe Boujon, 4,106 Graham Av., Astoria.

Real Estate Opportunities in Brooklyn—Staten Island Featured in
THE NEW YORK TIMES
Next Sunday
Real Estate news—enhancement in realty values—growth of business section—Development in Boroughs—Building materials statistics—New trends in realty activities—Residential and business sites will be given special attention in
The New York Times
REAL ESTATE SECTION
NEXT SUNDAY
The New York Times leads all News papers in the world in Real estate news and advertising.

Lots—Queens & Long Island.

EASTON—A bargain (last two cases); quality 3B lots at $695 each; no terrors. J. O. Shanasky, 1,140 Broadway, N. Y. Suite 841.

FORT WASHINGTON PARK—Ten lots; all improvements; big bargain. Owner, Walker 2862.

ONLY $10 MONTHLY
Own ideal bungalow site of 4 lots, in beautiful Bayside section of Long Island; convenient to station, stores, schools, bathing, boating and fishing; fast commuting; price $600; quick action necessary, as bonkers. Write P. J. Fleischer, 1501 Times Square Station, New York City.

10 LOTS at Babylon; 4 lots at Ronkonkoma; 2 at Central Islip; 2 at Bayshore, Wm. Wilberg, 132 West 14 St., Chelsea 6417.

Lots—Westchester County.

EXTRAORDINARY OFFERING.
Well improved residential plot overlooking Bronx River Parkway, near Scarsdale; 70x121, in section built up with high-class residences; near schools, churches, golf course, swimming pools; 30 minutes' walk or station; 30 minutes to Grand Central; 40 trains daily; price only $3,900; reasonable terms. X. 83, 105 Times.

Lots—Rockland County.

FOR SALE—50 ACRES.
Especially adapted for gentlemen's estate, camp sites, or development as a Summer resort; beautiful mountain view; 10 acres lake, 2 to 25 feet deep; good fishing, canoeing, bathing; 30 miles from New York; excellent roads all the way to property, which must be seen to be appreciated. For interview or further particulars address owner, Pontoffice Box 525, Palisades, N. J.

Lots—New York State.

BUNGALOW SITES for vacation and all-year round homes with lake privileges; only 28 miles from New York City; near Nyack, Spring Valley and Suffern; city water, electricity; convenient station; prices as low as $195 per lot; easy terms; free transportation. Paul A. McGolrick, 50 East 42d St.

Lots—Miscellaneous.

WEST ORANGE, New Jersey—50 by 150, in high-class residential section; ideal for commuting business man who wishes to build home in suburbs. Buyer, 542 Forest Hill Road, West Orange, N. J. Nassau 387M.

Lots Wanted.

WANTED TO LEASE.
Vacant property for restaurant business. Locations for the famous Tierney cars. Near transfer corners, large manufacturing concerns, gas stations, or important highways.
In submitting offerings, give full particulars.
P. J. TIERNEY SONS, INC.
Telephone, New Rochelle 2000.
EARL L. DOW, Location Department.

Farms & Acreage—New York State.

TWO HUNDRED acres ready for development; half over mile front on busiest thoroughfare out Syracuse, N. Y.; water, gas, electric light and trolley; graveled on all sides; will be taken in city soon. Address owner, Postoffice Box 1071, Syracuse, N. Y.

ACREAGE, COUNTRY HOMES, LAKESIDE PROPERTIES AND FERTILE FARMS.
JOHN E. WARD,
66 PARK ROW.

Farms and Acreage—New Jersey.

BERGEN COUNTY FARM, 60 acres, on State road near county seat; water, gas, electricity; river frontage; rolling land; fine con bridge area; to close estate, $3,500 per acre. Voorhis, 285 Broadway.

Farms and Acreage—Miscellaneous.

FOR SALE, 25 acres of land suitable for development purposes; located in the city of Pittsfield, Mass.; price $150 per acre. Address H. B. Smith, 422 State St., Schenectady, N. Y.

Real Estate for Exchange.

57-FAMILY modern apartment house, 75x100; equity $30,000; for Westchester commuting residence. Graute, 213 East 17th.

4-STORY apartment house, 3 and 4 rooms; rentals average $15 a room; particulars, Owner, 507 East 137th St.

Apartment Houses.

Manhattan & Bronx.

7TH ST., 60-32x100, 3 stories brownstone, all improvements; little cash over savings bank first mortgage; 5½ per cent, 4 years; real bargain. Phone Lackawanna 8183.

39TH AV. (adjoining corner 24th)—Opposite $25,000 house; 2 stores, 2 flats, 2 stores; bargain. De Rose, 710 West 34th.

46TH, WEST (near 8th Av.)—Sacrifice; 25x100; price $25,500. Pennsylvania 8045.

YORKVILLE—Ten-family, rent $4,100; price $35,000. Schafer, 1,508 2d Av. (79th).

5½ TIMES—Rent buys 30-family modern apartment house; owner's price; second mortgage. Graute, 213 East 17th.

Brooklyn & Long Island.

LARGE tenement, sacrifice price. Inquire Lavin, 376 Throop Av. Phone Lafayette 1416.

Buildings and Factories.

Manhattan & Bronx.

126TH ST. (Amsterdam Av.)—Three-story brick building; built 25x100 ft.; two driveways, for sale, lease 21 years; suitable storage, warehouse, wholesale house; alter to suit. Write Steinberg, Hyman & Co., inc., 704 8th Av.

HARLEM FACTORY OR SHOP.
Near Pleasant Av. and 117th St.; 2-story building; 25x100; for machinist, ironworker, sheet metal, bottling and many other uses; immediate possession; price $15,000; easy terms. Owner, William D. Kilpatrick, 140 Broadway.

TO LEASE, two-story building, 20x82, 324 West 70th St. Donald S. Walker, 165 Broadway. Cortlandt 7081.

Brooklyn & Long Island.

BUSHWICK SECTION—Fireproof building, 40,000 square feet; ground floor 25 feet high; 80,000 square feet clear; suitable for garage purposes or any other business; 2 driveways into building; unrestricted; will rent floor space to suit; very reasonable. Phone Pulaski 9122, owner on premises, 11 Forest St., corner Bushwick Av., Brooklyn, N. Y.

FULTON ST., 17—4-story and basement, 7,000 square feet; elevator; heat; manufacturing or storage; 2-story rear. Riker & Co., 201 Montague. Triangle 4232.

GOLD ST., 226-230,
45,000 feet, 20c; 5 blocks to Manhattan Bridge; sprinklered, steam plant; driveway, loading platform, elevators, storage.
185 Remsen St., Brooklyn. Triangle 8490.

AUTOMOBILE.
Entire building for rent.
Suitable for automobile association, repairs, laundry and showroom; situated in one of Brooklyn's busiest and finest automobile sections. Call owner, Beaconhurst 0718.

RAILROAD SIDING PLOT with frontage on two streets; 61,000 square feet; near Queensboro Plaza; price and terms reasonable. Sutter Swensen Corp., 41-27 Academy St., L. I. City.

FOR SALE—Jamaica; unrestricted plot, about 60,000 square feet with railroad siding; frontage on main thoroughfare. For particulars see Buckley & Horton Co., 160-46 Jamaica Av. Jamaica 2400.

BUILDER will erect 35,000 sq. ft. or more; to suit; with railroad siding. 11 Pac 41 sq. ft. (16 minutes to N. Y.) Sam Harris, 68 Jay Av., N. Y. Lack. 9200.

New Jersey.

NEWARK, NEW JERSEY.
50,000 SQUARE FEET.
Corner building in heart of city, adaptable for any manufacturing, 20 minutes to New York, 10 to 20 freight and passenger stations; estate will sell easy liberal terms or will rent reasonable for short or long period; for other New Jersey factories consult
NEW JERSEY
Factory Specialists.
59 Park Place, Newark, N. J., Market 9600.

FOR SALE OR LEASE, 4-story corner brick building; best location in town; 4 stores and 8 apartments. William Burd, Washington, N. J.

Lots—Manhattan & Bronx.

11TH, 18 WEST (22x80), $140. Sprinkler, fireproof; good light. Cortlandt 3886.

19TH, 319-35 WEST—Lofts, 12,500 and 75,000; live steam if required.
JAMES S. COE,
55 West 42d St.
Lackawanna 4982.

20TH, 24 WEST—Beautiful, light loft space; $10, $20, $30, $40, $50.

GRAND ST., 310; Orchard St., 83; lofts. Inquire Ridley's elevator operator, premises.

LOFTS FOR LEASE.
445 West 23d St.
50x100 and 25x75.

PASSENGER AND FREIGHT ELEVATORS. 100% sprinklered; 250 floor load; perfect light.
JAMES S. COE,
55 West 42d St. Lackawanna 4982.

DOWNTOWN, below Rector St., ground floor and basement; heavy floors; live steam; lofts, 5,000, 4,000, or either floor, for manufacturing or storage purposes; possession immediately; will divide. Lannon, Bowling Green 9288.

LOFTS—ALL SIZES.
Spaces for 5 MONTHS ONLY.
LOUIS SCHRAG, INC., 132 WEST 22D.

Continued on following page.

HOUSEHOLD SITUATIONS WANTED

55 cents per agate line daily, 65 cents Sunday.

Advertisements may be placed at any branch office of The Times or at any of the 800 classified advertising agencies located throughout the city.

Female.

Continued from Preceding Page.

HOUSEWORKER, good cook, colored girl, wishes position with adults; references. University 9837.

HOUSEWORKER, colored girl, part time mornings, afternoon; excellent references. Monument 6906.

HOUSEWORK—Refined girl wishes position with couple. Phone Harlem 4247.

KINDERGARTNER take children to park mornings, afternoons, all day; children called for or taken to school and taken home. 252 West 136. Schuyler 9633.

LAUNDRESS, experienced, wants to cater to several particular families; every family has special preparation; fine table linens, lace blouses and French pleating of every description done by hand only; hampers called for. A TRIAL WILL PROVE; interview. RITA PEARL, 132 EAST 61ST ST. Rhinelander 10268.

LAUNDRESS, excellent; take home and out. Watson, 41 West 90th, Academy 6355.

LADY, English, well educated and musical, desires position with lady as companion or companion's secretary; willing to travel; excellent references. H 888 Times.

MAID or houseworker, girl, colored, wishes position with business people. Edgecombe 8760.

NURSE, registered, will accompany patient to Los Angeles for expenses. Trafalgar 3668.

WOMAN, young German, wants day's work, 80c hour, cleaning and cooking, where little German is spoken. Write Haase, 1,078 Stevens Av.

WOMAN, reliable, chambermaid, &c.; speaks Spanish; city, country. Beem, 629 West 138th.

WOMAN, colored, wants day's work, cleaning, laundry. Call all week, University 0458.

WOMAN wishes day's work, washing and cleaning. Call after 5, Schuyler 5083.

YARSAR, STUDENT young lady desires employment during summer months as companion to lady or governess to children or camp counselor; willing to travel. S 256 Times.

Employment Agencies.

COOKS, HOUSEWORKERS, colored (employers free); excess applicants, cleaners, laundresses, chambermaids, waitresses, mahmmies, nurses; city, country; best references thoroughly investigated. Agency, Edgecombe 9498. Cameron's Agency, Harlem 9180.

COLORED HOUSEWORKERS, housekeepers, city, country; free to employers; part-time, $1; full-time, $12.50. Manhattan Factory Girls, couples; excellent references. Cameron's Agency, Harlem 9180.

HOUSEWORKERS — Neat colored girls, investigated references, wish places; other Southern help arranged. Lincoln Industrial Exchange Agency, 314 West 59th, Phone Columbus 8022. Established 1892.

COOKS, housewokers, employers free; white, colored part-timers, cleaners, laundresses, butlers, chauffeurs, waiters, porters, elevator boys, butlers, Douglas, Aberdeen 9498. Edgecombe 8807.

CHAMBERMAIDS, cooks, waitresses, housemorkers, laundresses, nurses, governesses; references investigated. United Agencies, 165 East 72d St. Butterfield 5050.

BERTHA CARLSON'S Swedish Agencies—Excellent servants. 2,415 Broadway, corner 89th, Schuyler 1367. East side, 757 Lexington (61st).

COOK, $90; chambermaid-waitress, $75; Scandinavian friends; A1 references; better type. Palm Agency, 697 Madison Av. Regent 4922.

NURSES, governesses, trained babies' nurses. Madison Agency, 606 Madison Av. Regent 6242.

governesses, trained infants' nurses. Fay's Agency, 9 East 59th. Regent 7175.

CHAMBERMAID-laundress, Finnish, experienced; anywhere. Palm Agency, 697 Madison Av. Regent 4922.

HOUSEWORKER, neat, Hunt colored, good cook; willing, steady; references. Agency, Edgecombe 9417.

HOUSEWORKERS, cooks, chambermaids; German, Scandinavian; city, country; day workers. Gannes Agency, Harlem 3800.

COOKS, housemorkers, part-timers, chambermaids, couples, dishwashers; colored. Hyatt's Agency, Edgecombe 0151.

HOUSEHOLD HELP WANTED

70 cents an agate line daily; 75 cents Sunday. Telephone LAOcoomma 1000.

Advertisers may telephone our suburban offices from 9 A. M. to 6 P. M.

Newark—MUlberry 3900—White Plains 5300.

Male.

COUPLE, competent, experienced valet-butler and cook-housekeeper, white; permanent city position; city references. T 1017 Times Annex.

Employment Agencies.

COUPLE, butler-parlormaid; couple, butler-cook.

MISS HOFMAYER'S AGENCY,
10 EAST 43D ST., 4TH FLOOR.
TELEPHONES MURRAY HILL 8047-8048.

COUPLES, BUTLERS, VALETS, COOKS. Wanted for good positions.
Kane's Agency, 746 Madison Av. (65th).

COUPLES, BUTLERS, COUPLES.
Best Families. Highest Wages.
Lazare Agency, 624 Madison Av. (59th).

Female.

CHAMBERMAID-WAITRESS, white; city references; sleep out. Apply or phone until 2 P. M. Sept. 4C, 1,100 Park Av., Atwater 4093.

CHAMBERMAID-WAITRESS, experienced; references; German preferred. Apply Monday before 12. 317 West 80th, Apt. 7W.

COMPANION for lady recuperating from nervous condition; should be refined, cheerful, age about 30 or 35 years, furnish references. Apply 5 to 6:30 P. M., Apt. 926, 2 West 86th St.

COOK, HOUSEWORKER, WHITE; EXPERIENCED; ONLY NEED APPLY. FOR REFERENCES; STEADY POSITION; $85; NO LAUNDRY. MRS. MEYERS, 37 RIVERSIDE DRIVE, CORNER 76TH ST.

COOK and several housework, family of 2 adults, 1 child; white only. Phone Mrs. Spence, Riverside 0690.

COOK, experienced, young; references. Call Monday morning, 2 West 80th, Apt. 8 north.

GIRL, white, experienced general housework; two adults; assist care 5-year girl; sleep in; references. Susquehanna 7384.

GIRL, French only, for upstairs work and sewing or for housework; family of two; country. Call Mamaroneck 1328.

GOVERNESS-NURSE, one speaking some German preferred, for children of 4 years up. Dr. Becker, 312 West 103d.

HOUSEWORKER, young white experienced good cook; no washing; must have references; suburban Long Island. Call Monday morning, 45 West 89th St., Room 901.

HOUSEWORKER, cook, white, experienced; references. Call 9 to 1. Riverside 3101. 685 West End Av., Apt 15A.

Situations Wanted—Female.

BOOKKEEPER, unusual record for long and diversified experience; successful accomplishment of important duties as office manager; efficient supervision of personnel; excellent references; salary $40. Telephone Atwater 3701.

BOOKKEEPER-TYPIST, eight years' extensive experience; full charge; controls; trial balances; executive ability; A1 references; dependable. Berkshire 1879.

BOOKKEEPER-TYPIST, 6 years' experience; complete charge; executive ability; knowledge stenography; $35. A 1123 Times Harlem.

BOOKKEEPER-SECRETARY, full charge of books and office, 5 years' experience; references; 21 years; salary $37. Sheepshead 5812.

BOOKKEEPER, accountant, full or part time position; highest credentials. A 838 Times.

BOOKKEEPER, 12 years' varied experience, full charge; balances, controls, correspondence. Caledonia 1552.

BOOKKEEPER-STENOGRAPHER, 10 years' experience; take charge entire office; double entry books; A1 references. Box 634, 1,368 Broadway.

BOOKKEEPER, stenographer, typist, 17; bright beginner; well trained. Commercial preparatory, Stagg 5001-2.

BOOKKEEPER — Knowledge stenography, typing. Monitor switchboard, conscientious, Prospect Island 3530.

BOOKKEEPER, correspondent, typist, 7 years' experience; full charge; salary $90. South 7561.

BOOKKEEPER, thoroughly experienced, intelligent, trustworthy, capable; best reference. Beachview 6509.

BOOKKEEPER - STENOGRAPHER, show room experience, thoroughly competent, trial balance, credentials. Haddingway 3835.

BOOKKEEPER, assistant; typist; 6 years' experience; highest references. H., 52 Avon St.

BOOKKEEPER, assist stenographer, bright beginner, intelligent. Becker Business Institute, Tremont 4400.

BOOKKEEPER, refined personality; thoroughly experienced; knowledge stenography; well recommended. Pulaski 9043.

BOOKKEEPER, stenographer, experience, excellent collection; attractive; one model; available immediately. Interstate 6959.

HOUSEWORKER, general, white. Mrs. Smith, 210 West 101st, Apt. 4E. Riverside 9315.

HOUSEWORKER, white, experienced, assist with children; good wages. Mrs. Ritter, 515 West 106th, 2C.

MAID, German, general housework. Apply Chalkin, 1,646 46th St., Brooklyn.

NURSE, experienced, infant and 6-year-old girl; must understand and love children; references. Call Monday morning, Butler, 425 Riverside Drive, between 114th and 115th.

NURSE or mother's helper, white, good disposition, competent to care for baby 6 months and supervise 3 older children; references. Call Butterfield 5850 Monday.

NURSE for child of 2 years; willing to assist with chambermork. Cedarhurst 5015. 510 Forzen St., Cedarhurst, L. I.

NURSE, nursery governess, competent; infant and 8-year-old child. Alper, 166 Riverside Drive, Apt. 12A. Schuyler 4837.

NURSE, graduate, operating and delivery room experience, night duty. Kilpatrick 6143.

NURSE, experienced infants; German; best references; good salary. Call Monday, 905 West End Av., Apt. 12L.

NURSERY-GOVERNESS, German, competent; references; children 6, 9. 150 West 70th, 9W.

PRACTICAL NURSE and light housekeeper to young lady. Ashland 0184, 6 to 7:30.

YOUNG LADY stay evenings with child in exchange room, board. Foundation 5425.

TRAINING.

COUNTRY HOME FOR CONVALESCENT BABIES, SEA CLIFF, L. I.,
offers six months' course of training and instruction in care of babies and young children; girls between the ages of 18 and 30 years are trained and qualified to accept positions as nursery maids in private families; $20 a month with full maintenance. Write to above address for information or telephone Miss Louise Beaton, Supt., after Monday, April 1, Glen Cove 1209.

Employment Agencies.

CHAM'MAIDS, COOKS, HOUSEWORKERS, WAITRESSES, NURSES, GOVERNESSES.
BETTER CLASS ONLY.
Best families. Highest wages.
Lazare Agency, 624 Madison Av. (59th).

COOKS, HOUSEMAIDS, WAITRESSES, HOUSEWORKERS wanted immediately.
Kane's Agency, 746 Madison Av. (65th).

Situations Wanted—Female.

BOOKKEEPER, intelligent, refined, seeks similar congenial environment; real estate and commercial experience; references furnished. J 772 Times Downtown.

BOOKKEEPER, assistant, general office work, competent, efficient, experienced. Miss E., Tremont 4117.

BOOKKEEPER - STENOGRAPHER, full charge; 5 years' experience; dependable; references; $30. Berkshire 9279.

BOOKKEEPER, thoroughly experienced, executive ability; highly recommended. Bingham 8677.

BOOKKEEPER-TYPIST, 6 years' experience, controls, trial balances. Wadsworth 0145, Ext. 2D.

BOOKKEEPER desires position with a reliable company; age 21. E 291 Times.

BOOKKEEPER, assistant; typist; beginner; alert. Call Riverside 2642.

CLERK or office assistant, 20, college graduate, typing, filing, experienced, good penman, accurate speller, figurer. M 70 Times.

DENTAL HYGIENIST, experienced, Columbia graduate, desires position with oral surgeon or dentist. F 315 Times.

EDITORIAL and Publicity Writer, with 7 years' experience on newspapers, editing magazines and research work; knows how to place effective publicity; capable of handling artistic layouts, writing feature stories for special publications; highest references; prefers to accept offer on short notice. A 1012 Times Annex.

NURSE, registered, desires position in doctor's office; experienced, capable of taking charge; knowledge of typing. E 253 Times.

OFFICE ASSISTANT, 5 years' experience, typewriting, knowledge switchboard. $20. Eisenberg, Haddingway 8906.

SECRETARY, stenographer, correspondent, thoroughly experienced, capable assuming responsibility; good appearance. Skidmore 5570.

SECRETARY—If you require capable, efficient, experienced secretary-stenographer. Call Edgecombe 0767.

SECRETARY-STENOGRAPHER, competent; reliable; thoroughly familiar detail; 7 years' experience. Most risen $260.

SECRETARY-STENOGRAPHER, thoroughly experienced, competent, efficient, possesses initiative, executive ability. Evenings 9071.

Situations Wanted—Female.

SECRETARY-Stenographer, EXECUTIVE'S ASSISTANT, 5 years; plus my secretary, exceptionally well educated, of highest type; capable, responsible; thoroughly conversant ENGLISH, GERMAN, experienced CORRESPONDENT AND STENOGRAPHER; 3 languages; of value to high-class concern; salary not less than $50. Call or write INTERNATIONAL MERCHANDISING SYNDICATE, INC., 232 Madison Av., Mr. Katz or Secretary. Cal 0074.

SECRETARY-STENOGRAPHER, 10 years' commercial, technical experience; competent; highest credentials. Bushwick 1070.

SECRETARY - STENOGRAPHER, experienced, capable, efficient, conscientious; lawyer or bank preferred. Dayton 2815.

SECRETARY - STENOGRAPHER, French, English, experienced, refined, desires position; American concern; $30. Y 2662 Times Annex.

SECRETARY-STENOGRAPHER, 5 years; competent, conscientious; highly recommended; $35. D 18 Times.

SECRETARY—Young lady, experienced and competent, good appearance. Murray Hill 7648.

STENOGRAPHER, high school graduate; three years' experience; handle details; capable; salary $25. Washington Heights 0635.

STENOGRAPHER, high school graduate, alert, capable, personality. Evelyn Derling, Murray Hill 7510, 41 East 45th St., Collegiate Institute.

STENOGRAPHER, thoroughly efficient; capable assuming responsibilities; trustworthy; collectious experience; $25. Algonquin 9196.

STENOGRAPHER - SECRETARY — 5 years' experience, rapid, capable, high school graduate. Ruth Forst, Phone Sheepshead 6745.

STENOGRAPHER, EXPERIENCED; CAPABLE; COMMERCIAL; $22. M. M., 663 TIMES.

STENOGRAPHER - SECRETARY, capable, conscientious, willing worker; several years' experience. Telephone Bradhurst 9387.

STENOGRAPHER, mentally alert, reliable, industrious; start low. Box 141, 368 Broadway, Brooklyn.

STENOGRAPHER, general office worker, 4 years' experience; conscientious; trustworthy; salary $22. Louisiana 3064.

STENOGRAPHER, general office worker; 5 years' experience; salary $25; capable. Louisiana 6472.

STENOGRAPHER, office assistant, willing, capable, 2 years export, import; $20. Adirondack 0230.

STENOGRAPHER, switchboard operator, 5 years; conscientious, willing; salary $25. D 13 Times.

STENOGRAPHER, general office detail; high school graduate, thoroughly experienced; $25. Windsor 9071.

STENOGRAPHER, 6 years' diversified experience, billing, Monitor board. Brodowsky, Dayton 6741.

STENOGRAPHER, assistant bookkeeper, experienced, high school graduate, small office. Call Windsor 2970.

STENOGRAPHER, CORRESPONDENT, EXPERIENCED, CAPABLE. CALL MORNING, INTERVALE 1307.

STENOGRAPHER, assistant bookkeeper, bright beginner, intelligent. Becker Business Institute, Tremont 4400.

STENOGRAPHER-SECRETARY, 8 years' experience; reliable; best references; $36. Orchard 8916.

STENOGRAPHER-TYPIST, general office work, intelligent, experienced; small salary. Fulcrest 1472.

STENOGRAPHER - TYPIST, experienced, general office work, permanent position. 149 New York Times Brooklyn Branch.

STENOGRAPHER, college training, 2 years experience, conscientious, adaptable, pleasing personality. Monument 0807.

STENOGRAPHER-TYPIST, 3 years' experience, willing, reliable; best reference; $20. Dickens 3529.

STENOGRAPHER, general office routine; efficient, conscientious; 6 years' experience; $25. A 970 Times.

STENOGRAPHER, assistant bookkeeper, knowledge office routine; no clock watcher; $15. Pulaski 9065.

STENOGRAPHERS, knowledge of bookkeeping; beginner; refined, neat. Drake School, Raymond 5305.

STENOGRAPHER, correspondent, 3 years, knowledge bookkeeping; full charge; conscientious. Bd 158 Times.

STENOGRAPHER, reliable, desires position 1-5. Telephone Jamaica 0840.

STENOGRAPHER, 17, office assistant, high school education. Melrose 10460.

TYPIST, 1 year's experience general office work, efficient. Rose Hoffman, Sedgwick 0741.

TYPIST, young lady, knowledge stenography; $20-$22; small office preferred. Tivoli 0847.

DRAKE SCHOOL has several intelligent stenographers, typists, bookkeepers, beginners, $15; also experienced girls. Telephone Employment Department, Dickman 8900.

See Instruction—Female for other Teacher and Tutor advertisements.

Situations Wanted Female—Agencies.

ASHLAND AGENCY, 303 5TH AV.
BOOKKEEPERS, STENOGRAPHERS, CLERKS, REFINED TYPE.
Applicants interviewed and classified. Receive personal attention of Miss Postley.
TELEPHONE ASHLAND 0016.

STENOGRAPHERS, BKPRS., CLERKS, HIGH CLASS; AVAILABLE IMMEDIATELY.
HORN VOCATIONAL AGENCY,
503 5TH AV. MURRAY HILL 8256-8058.

Office Employs "of the better type."
Stenographers, Bookkeepers, Clerks, Typists, Telephone Operators.
Elsie Diehl Agency, Tel. Barclay 9520.

HOUSEWORKERS, cooks, couples, part-timers. Czechoslovak Agency, 205 East 117th. Harlem 6325.

STENOGRAPHERS, $12-$15, experts higher; switchboard, bookkeepers, &c. Excellent Agency, Cortlandt 0222.

STENOGRAPHERS, bookkeepers, clerks available; employment specialist since 1899. Jupp Agency, Cortlandt 6225.

RELIABLE OFFICE HELP.
VAN TYN AGENCY
1 WEST 34TH. WISCONSIN 7196.

STENOGRAPHERS, office help, available always. Fairmount Agency 70 West 40th Longacre 8685.

BOOKKEEPERS, stenographers, typists, clerks supplied free; $12-$25.
OWENS AGENCY, BARCLAY 9083.

COMPETENT STENOS., BOOK. Intelligently selected, supplied free. WISCONSIN 2154. COMPETENT AGENCY.

COMPETENT OFFICE HELP.
FULTON AGENCY. CORTLANDT 5061.

Situations Wanted—Male.

ACCOUNTANT, executive, university trained, Christian, age 32, capable assuming large responsibilities, efficient office and general business administration, sales and manufacturing supervision; permanent. Buckminster 2557.

ACCOUNTANT, experienced, desires position as junior accountant with certified firm; good education; valuable on industrial and engineering accounts; moderate salary. A 689 Times Downtown.

ACCOUNTANT, senior, age 23, capable, hard worker, excellent references, wishes to make connections in stock broker's office or commercial house, preferably the former. J 762 Times Downtown.

ACCOUNTANT - OFFICE MANAGER, 32, university graduate; 12 years' experience in office management, systems, factory costs, financial statements, credits and collections. J 6 Times.

ACCOUNTANT - ENGINEER, experienced, desires position in accounting department of electrical contractor or engineering firm; good education and training; moderate salary. A 670 Times Downtown.

ACCOUNTANT, college graduate, 12 years' commercial and public experience, thoroughly competent executive, office manager, desires connection; salary secondary to advancement opportunity. H 421 Times.

ACCOUNTANT - CONTROLLER, 32, wide managerial experience, systems, finance, costs, production, business administration; salary moderate. M 898 Times Downtown.

ACCOUNTANT, college graduate, 7 years' commercial and brokerage accounting experience, desires connection. E 945 Times.

ACCOUNTANT, junior, college senior, experienced bookkeeping, wishes desirable connection; salary secondary. Harold Jacobs, 1,158 Woodycrest Av.

ACCOUNTANT, 4 years' experience; now employed by C. P. A.; desires connection with progressive chain store organization. Y 311 Times.

ACCOUNTANT, college graduate, 5 years' experience, 3½ years with prominent certified firm; permanent position desired. M 125 Times.

ACCOUNTANT, expert costs, financial, office and factory systematizer, wide executive experience; 32. Christian; now employed. M 124 Times.

ACCOUNTANT, senior, five years' auditing experience, desires connection; 5 days per week; salary secondary. L 836 Times.

ACCOUNTANT, public, books opened, audited, bookkeeping service, monthly statements; reasonable. Bryant 6206.

ACCOUNTANT desires bookkeeping and accounting engagements; reliable service; moderate compensation. Windsor 1896.

ACCOUNTANT, college graduate, desires 5-day week accounting position. C 289 Times.

ACCOUNTANT, expert; books opened, audited; moderate. Goldstein, 110 West 42d.

ARCHITECT, COLUMBIA '27 — Several awards; 6 years' experience New York Europe; moderate rendering, perspectives, interiors; speaks French, Spanish, English; desires connection, part or full time. D 11 Times.

BOOKKEEPER ACCOUNTANT, 23, experienced, desires three-day week position. H 462 Times.

BOOKKEEPER, experienced, university accounting student. Greenhut, 220 East 56th St. Regent 8730.

BOOKKEEPER-TYPIST, complete charge; thoroughly experienced. Call Kellogg 2787.

Help Wanted—Female.

CLERKS,
YOUNG WOMEN,
17 TO 20 YEARS OF AGE.
POSITIONS OFFERING.
EXCELLENT OPPORTUNITIES FOR ADVANCEMENT
ARE AVAILABLE IN
MANHATTAN,
BRONX,
WESTCHESTER.
APPLY
GENERAL EMPLOYMENT BUREAU,
NEW YORK TELEPHONE COMPANY,
140 WEST ST.,
OR
210 WASHINGTON ST., Corner Murray St.,
NEW YORK.

CLERKS AND TYPISTS WANTED.
Metropolitan Life Insurance Company.
Girls, 17 years of age or over, wanted for permanent positions; no business experience required.
HOURS, 9 to 70 4:30. SATURDAYS 9 TO 12.
LUNCHEON SERVED FREE.

Free classes in stenography, typewriting, comptometer operating, dictaphone operating and business English.

ADVANCEMENT IN SALARY AND POSITION MADE ON THE BASIS OF MERIT.

QUALIFIED APPLICANTS WILL BE STARTED IMMEDIATELY.

Apply any day between 9 and 4. Room 1, 1 Madison Av.

CORSETIERE,
experienced selling, fitting; attractive; unquestionable opportunity; right party. Bezzer, Broadway at 146th.

DECORATOR'S showroom assistant, selling, typing, minimum salary; part, full time; Spanish Art, 16 East 40th. Caledonia 8155.

DICTAPHONE OPERATORS WANTED.
Several good permanent positions open for experienced dictaphone operators; also stenographic experience; small office vacancies. Call all week. Dictaphone Corp., 154 Nassau St. Miss Charash, Room 1306.

DOCTOR'S ASSISTANT — Young woman, pleasing appearance, with some knowledge of X-ray work; good typist and stenographer, willing to help in examining room; no one without these qualifications need apply; Monday or Tuesday between 5 and 6. Apt. B, 1,000 Park Av.

DRESSMAKERS,
DRAPERS AND FINISHERS.
Only those having experience with highest-class 5th Av. custom-made dresses; no wholesale workers; long season.
ROSE CLARK, 42 EAST 45TH.

DRESSMAKER, also fitter, for alterations exclusive dress shop; steady work. Madame Carolyne, 1,368 Coney Island Av., Brooklyn.

FITTER, thoroughly experienced for high class gown shop; only those accustomed to fine work need apply. Marguery Gowns, 407 Madison Av.

FITTER, experienced small shop, order work, ready-to-wear. M 132 Times.

GIRLS
IN THE NEW YORK TELEPHONE COMPANY
OFFERS EXCEPTIONAL OPPORTUNITIES
TO CAPABLE YOUNG WOMEN.
THE POSITIONS ARE PERMANENT.
APPLY IMMEDIATELY AT ANY OF THE FOLLOWING PLACES
IN NEW YORK CITY:
27TH ST.,
Corner of Broadway.
Open Saturdays until 5 P. M.
140 WEST ST.,
Entrance also on Washington St.
Corner of Barclay St.
86TH ST. AND LEXINGTON AV.
146TH ST. AND BROADWAY.
58 WEST HOUSTON ST.
870 EAST 180TH ST., NEAR 3D AV.
IN BROOKLYN.
943 FLATBUSH AV., NEAR CHURCH.
81 WILLOUGHBY ST., COR. LAWRENCE.
590 NOSTRAND AV., NEAR FULTON.
BRIDGE PLAZE NORTH.
Near Radde St., Long Island City.
8,963 163D ST., JAMAICA, N. Y.
YOU WILL FIND A PLEASANT WELCOME.

GIRLS WANTED
FOR
LONG-DISTANCE TELEPHONE WORK.
IMMEDIATE EMPLOYMENT.
A GOOD SALARY TO BEGIN.
Many opportunities for promotion to positions of greater responsibility that provide a congenial vocation, with commensurate remuneration for later years.
APPLY
247 BROADWAY, N. Y.
(Between Walker and White Sts.).
OFFICE OPEN
DAILY 8 A. M. TO 6 P. M.
SATURDAYS 8 A. M. TO 5 P. M.
HOW TO REACH OFFICE.
NEAREST "L" AND SUBWAY STATIONS
I. R. T. (Lexington Av.) — Canal St.
I. R. T. (7th Av.) — Franklin St.
6th Av. "L." — Franklin St.
AMERICAN TELEPHONE AND TELEGRAPH CO.

GIRLS—HIGH SCHOOL.
STARTING WAGE $20 WEEKLY.
A class of high school girls is being organized for training in typist-operating. The complete course requires from 2½ to 3 months.
There is no charge for course, and those who graduate are given positions at $20 per week to start, with frequent increases thereafter.
POSTAL TELEGRAPH CABLE CO.,
EMPLOYMENT OFFICE,
60 BROAD ST.
South William St. Entrance.

GIRL, 21, intelligent, for showroom and office. Call after 9:30 A. M., Pictorial Costumes, 411 5th Av.

GIRL, clerical knowledge typewriting; $14 week. Newman, 17 West 46th St.

Help Wanted—Female.

ALTERATION woman; experienced. Lillian Teller, 602 Madison Av.

ASSISTANT SUPERINTENDENT modern private hospital; $135 with board; assist operating room if necessary. Raymond 8383. 128 West 183d.

ASSISTANT BOOKKEEPER and stenographer; dress or coat house experience; salary $22-$25. Box 170, Room 200, Times Building.

BOOKKEEPER-STENOGRAPHER, at least 2 years' experience; building trade experience preferred. Call between 9 and 12. A. Parlman Iron Works, 1,735 West Farms Road, Bronx.

BOOKKEEPER, assistant, for dress house; must be accurate and neat; only one who can operate Burroughs bookkeeping machine. Apply Polonaise Dress Co., 231 West 38th.

BOOKKEEPER and stenographer, experienced in the automobile line. Hupmobile Dealers, 104 4th Av., Brooklyn, N. Y. Write only.

BOOKKEEPER-STENOGRAPHER, experienced; one capable of operating a small switchboard. Geiger, 208 West 80th, 15th floor.

BOOKKEEPER - TYPIST, for advertising agency; must be thoroughly experienced. Phone Raymond 9200, or write 1435 Times, Fordham.

BOOKKEEPER, thoroughly experienced on ledger controls, trial balances; call 9-11. Greenfield, 1,372 Broadway.

BOOKKEEPER-STENOGRAPHER, to take charge newspaper office. Apply Astoria News, 332 Steinway Av., Astoria, L. I.

BOOKKEEPER, able to take trial balance, familiar with factory cost; state experience and salary, B 758 Times Downtown.

BOOKKEEPER, for wholesale dress concern; steady position for right party, Stonecutt Dress, 248 West 30th.

BOOKKEEPER-ACCOUNTANT to take complete charge of small set of books; state age, experience and references. S 800 Times.

BOOKKEEPER, 25-35, assistant, accounts receivable ledger; position permanent at figures; neat personality. S 811 Times.

BOOKKEEPER-STENOGRAPHER, experienced; full charge, $ 500 Times.

CASHIER and clerical worker, thoroughly experienced for 5th Av. specialty shop. Avalon, 446 5th Av.

Help Wanted—Female.

Active, neat operating girls, wanted by the manufacturers of Lux, for a house to house canvass, interviewing the housewives of Brooklyn concerning another of their well-known products; there is absolutely no selling or order soliciting connected with the work; 44 hour week, salary and bonus; welfare. Apply 1-3 Court Square, Room 49, next Borough Hall, Brooklyn.

MILLINER, THOROUGH,
with experience as assistant forelady who knows routine of workroom making high-class hats, can also competently examine. Apply by letter, giving full detailed experience and salary expected.
DAVE HERSTEIN, 11 WEST 30TH.

MILLINERS, accustomed to high-class work. Apply 1 East 52d.

MODELS,
Stylish young ladies, size 16 dresses.
ALFRED STERN & CO.,
468 7TH AV.

MODELS, SIZE 16,
EXPERIENCED; ALL AND SLIM.
HENRY DREES,
500 7TH AV.

MODELS, SIZE 16, tall, attractive and refined, for high-class dress house. 20 West 50th St.

MODELS; INEXPERIENCED; SEE INSTRUCTION COLUMN. MAYFAIR MANNEQUIN ACADEMY.

MODEL, experienced; size 16, for dresses. Bob Burns, Inc., 466 7th Av.

MODELS, tall, attractive, for dresses; size 16. Armour, 1,413 Broadway.

NURSE wanted to take charge of prevention of 100 children; must be over 35 years of age and have had previous experience with children and have had at least two years hospital training; please furnish all information and references with first letter. Apply to Dr. J. E. Bunnells, Supt., Bonnie Burn Sanatorium, Scotch Plains, N. J.

NURSE, graduate; day, night; modern private hospital. 122 West 183d. Raymond 2003.

NURSE or undergraduate, experienced colonic irrigation, assist doctor; give salary. H 445 Times.

PRIVATE SECRETARY, competent and able to handle work of busy executive; also capable of handling telephone. Salesmanager, Room 907, 170 Broadway.

SECRETARY.
Large American controlled foreign corporation requires service high-grade confidential, unmarried, American woman secretary, 25-30 years of age; must be able to read, write and speak Spanish fluently, take dictation in English, transcribing notes rapidly into correct commercial Spanish, also translate Spanish documents into clear grammatical English; university training desired but not imperative; must, however, have good educational and social background and be willing to travel and reside abroad; stenographer to wife of American executive, manager of company; must have knowledge of all general office work, and be able to give efficient attention to employer's calendar, correspondence, filing, &c.; excellent opportunity for conscientious, loyal worker; please give full details regarding experience, references, in first letter, which will be kept strictly confidential. Letter written in Spanish and accompanied by an English translation. R 716 Times Downtown.

SECRETARY, young lady, knowledge stenography, typewriting. Julius Grossman, 372 De Kalb Av., Brooklyn.

STENOGRAPHERS—TYPISTS.
IMMEDIATE OPPORTUNITIES; YOUNG WOMEN WHO ALSO OPERATE PRIVATE SWITCHBOARDS; SALARY $20-$30 PER WEEK. SEE MRS. MORRIS 140 WEST ST. ENTRANCE ALSO ON WASHINGTON ST., CORNER OF BARCLAY ST.

STENOGRAPHER-SECRETARY.
Must be alert, speedy, neat, accurate and of exceptionally attractive appearance; small office; growing firm, financial advertising; $40 to start.
WILLIAM R. THURSTON,
33 West 42d St., New York.

STENOGRAPHER-SECRETARY to busy executive in rapidly growing wholesale house; dictaphone experience preferred but not essential; splendid opportunity for bright, ambitious, young woman willing to start at $23; write giving age and experience. S 857 Times.

STENOGRAPHERS, typists and bookkeeping large Brooklyn chain store organization has good opportunities for experienced girls; Brooklyn residents preferred; answer in own handwriting, giving experience, salary desired, &c. 165 N. Y. Times Brooklyn Branch.

STENOGRAPHER, who possesses ability above the average and capable of handling details accurately; must be high school graduate; the position offers excellent opportunity for advancement; write, stating age, experience, education, salary and telephone. S 480 Times.

STENOGRAPHER-SECRETARY.
Young American girl; must be intelligent, dependable and have pleasing personality; position offers unusual opportunity for advancement; kindly state your religion, experience, qualifications, reference and starting salary expected. M 128 Times.

STENOGRAPHER, refined young lady, general office assistant; good at figures, some knowledge of real estate business; give experience and salary expected. R 724 Times Downtown.

STENOGRAPHER and office assistant; must have at least four years' experience; permanent position; salary $23 to $25. Christian concern. Gas Consumers Association, 230-41 Nostrand Av., Jamaica.

STENOGRAPHER, young lady, accurate, rapid, experienced in law; opportunity for advancement; refined surroundings; state religion, age, education, experience, salary expected. S 8 Times.

STENOGRAPHER, wanted, rapid, insurance brokerage experience preferred; reference, salary expected. Write A. M. Bernstein, 748 Flushing Av., Brooklyn.

STENOGRAPHER - SECRETARY; thorough and capable; salary expected. Box 236 Realservice, 13 East 40th.

STENOGRAPHER, beginner, to assist in store; answer own handwriting, stating salary expected. M 128 Times.

STENOGRAPHER, legal, experience necessary; salary $25. 25 West 43d, Room 909.

TEACHER for dance beginners; too, ballet, acrobatic and tap. Call 9 to 5:30. Bryant 9516).

TYPIST-SWITCHBOARD OPERATOR, experienced; must be good at figures. Globe Tile Co., 952 Grand St., Brooklyn (near Grand St. station 14th St. subway line).

TYPIST in downtown insurance office; write full age, experience, religion. Y 903 Times Downtown.

WAITRESSES.
THE CHILDS RESTAURANT COMPANY DESIRES A LIMITED NUMBER OF INTELLIGENT ENGLISH-SPEAKING YOUNG LADIES, AGES 18 TO 22, WHO HAVE HAD EXPERIENCE AS WAITRESSES; PERMANENT POSITION; GOOD PAY; BEST OF WORKING CONDITIONS. APPLY BETWEEN 8 AND 10 A. M.
CHILDS PERSONNEL OFFICE,
927 8TH AV.,
NEW YORK.

YOUNG LADY, thoroughly experienced in dress or coat house, on Burroughs bookkeeping machine. Geverts Mfg., 1,395 Broadway.

YOUNG LADY, to take charge of model's room for high class dress house; only those thoroughly experienced need apply. 205 West 38th St., 16th floor.

YOUNG LADY to answer phone and take charge of office; hours from 9:45 to 4:30. Apply 9:45. Unger Bros., 65 Nassau. Salary $16.

HEAD OF STOCK
WOMEN'S GLOVE DEPARTMENT.
A young woman who has had her training in a large specialty or department store, capable of running the department and qualifying for assistant to buyer. Apply to Miss Gordon.
LANSON'S, 55 WEST 34TH.

Sales Help Wanted—Female.

ADVERTISING SPACE SOLICITOR, young woman, refined, neat appearance; preferably college graduate; commission basis. Phone Wallace Publishing Co., Murray Hill 0226.

MILLINERY SALESLADY, experienced, high class shop; part time. Uttal, 36 West 57th.

MILLINERY SALESLADIES, experienced handy with needle; salary. Edman, 642 8th Av.

SALESLADIES.
AVEDON, 448 6TH AV.
Exceptional opportunity for young, smart women in cost department. Full and part time; permanent positions to those who qualify.

SALESLADIES.
Experienced corsets, fitting, alterations; exceptional opportunity. I. Berger, Broadway at 146th.

SALESLADIES, experienced only, hosiery, gloves and underwear. Jewel Shops, 347 Broadway.

SALESLADIES, for dress shop, thoroughly experienced. Mme. Molly-O, 2,000 Broadway.

Sales Help Wanted—Female.

SALESLADIES, over 30, lidies' wear, experienced, with following, $35 weekly; also inexperienced and part-time workers; commission. 38 West 32d, Room 506.

SALESLADY,
competent to assist buyer infants' department; offering wonderful opportunity; salary and commission. I. Berger, Broadway at 146th St.

SALESLADY, thoroughly experienced, for high class dress shop; good salary; steady position. Madam Pearce, 722 Kings Highway, Brooklyn.

SALESLADY, gowns, thoroughly experienced; only those possessing exceptional ability and salesmanship need apply. Derice, Inc., 134 West 72d.

SALESLADY, experienced only, for high class dress shop; unusual opportunity Madame Carolyne, 1,368 Coney Island Av., Brooklyn.

SALESWOMEN (2), 21 to 30, ladies' wear; salary $25; position permanent, with promotion; also inexperienced and part time. Apply in person. Mr. Logan, Hotel Continental, 41st and Broadway.

SALESWOMEN can make money part or full time, leads furnished; newly patented steel product; commission. 2-5 P. M., Room 814A, 271 West 125th St.

WOMEN,
ANNOUNCING
THE DANIELS LIFE-ESTATE PLAN
FOR THOSE SEEKING NEW OPPORTUNITIES.

We feel that this Plan, which has been pronounced by outstanding financial and real estate authorities to be one of the most forward steps in modern business, ought to be of great interest to every woman and sales executive, no matter in what line of endeavor they are now engaged.

We are therefore calling a general meeting for the purpose of outlining the essentials of the

DANIELS LIFE-ESTATE PLAN
to New York City's sales profession.

TIME AND PLACE TO BE ANNOUNCED IN THE DAILY PRESS.

As soon as the Plan is announced we will need a number of high type executives and saleswomen who will be employed by our organization on salary drawing account and commission basis. It is our object to reach those who are contemplating a change in the near future.

ADMISSION BY INVITATION ONLY.

Call at our offices on the 15th floor to register your name and receive a card of admission. Only a limited number of invitations will be issued.

DANIELS REALTY ORGANIZATION, INC.
151 WEST 40TH STREET,
15TH AND 16TH FLOORS.

WOMAN
Speaking One or More Foreign Languages.
German, Swiss, Spanish, French, Italian, Polish and Hungarian, to be assistant to successful sales manager in real estate office; no experience necess

Instruction—Female.

Continued from Preceding Page.

BIGGER SALARIES FOR YOU.

If you earn less than $50 weekly you should become a Wilfred Beauty Expert at once; learn the famous Wilfred System of Beauty Culture during the DAY or EVENING; MODERATE TUITION ARRANGED TO SUIT YOUR CONVENIENCE; Wilfred's prize-winning instructors make you skilful in all branches of this big-paying profession, prepare you for the best positions in smart beauty shoppes. Many of our students accept week-end positions while learning! This helps pay their tuition. Before you invest, investigate. Visit any Wilfred School without obligation. Ask any hairdresser about our reputation. Call today. Telephone or write for free book "E."

WILFRED ACADEMY, Inc.

733 7th Av. (50th St.), N. Y. Circle 10220.
285 Livingston St., Brooklyn. Triangle 0431.
905 Chestnut St., Philadelphia, Pa.

SHORTHAND AND TYPEWRITING in 30 FULL DAYS by Prof. Miller, who taught in Columbia University 5 years. MILLER INSTITUTE OF SHORTHAND, 1,495 Broadway, at 42d St. Wisconsin 9330. Evening courses requires 10 to 12 weeks.

DESIGNING, Draping, Millinery, Dressmaking, Pattern Cutting thoroughly taught. Individual instruction. Day and Evening. Established 1876. Visitors welcome. Tel Bryant 3085. McDowell School, 71 West 40th St.

Help Wanted—Male.

ACCOUNTANT.

Supervising senior on staff of large C. P. A. firm; broad experience essential; letter should detail experience, education, age and salary. S 311 Times.

ACCOUNTANT

A man who has a thorough knowledge of retail accounting in all its branches; must be a man with executive ability, who is competent to take charge of a bookkeeping staff; in writing, state salary desired; also state experience. M 48 Times.

ACCOUNTANT, junior accountant, for New York C. P. A.'s; give experience, education, age, salary. S 310 Times.

ACCOUNTANTS, certified firm; experienced only. Call Room 1203, 105 West 40th St.

ADVERTISING MANAGER

who is a LETTER CANVASS EXPERT. One of the largest real estate development organizations in the United States wants a small canvass prospect-getter. Only one who has had an unlimited field of experience in the art of letter writing and can show a past record of real results need apply. Either must be a checkproducer or a good advertising man. We will pay big compensation to the applicant that can qualify. Give full details in first letter. Replies treated confidential. Write J. S. Goodman, Shelburne Hotel, Atlantic City.

ARTISTS—Photo retouchers for quality magazine and newspaper work; permanent position; exceptional opportunity for good men; bring samples. Herbert Chase, Advertising Artists, 511 5th Av.

ARTIST wanted to paint imitation waxed food; only experienced man wanted. Perfect Imitation Food Co., 3,170 Tiebout Av., Bronx, one block west of Webster Av. and 181st St.

ASSISTANT to executive wanted for woodworking plant; state age, experience, salary and full particulars. S 886 Times.

BANK TELLER—A savings bank located in Brooklyn has opening for teller experienced on National Posting Machine; give details of experience and education, religion and salary required. 145 N. Y. Times Brooklyn Branch.

BOOKKEEPER-ACCOUNTANT to take complete charge of small set of books; state age, experience and references. S 396 Times.

BOY wanted for office in long established import, export house; must be energetic, willing, ambitious and living with parents; also at least 16, and spending his free time intelligently; knowledge of typing preferable. Apply 5th Floor, 533 Canal St.

BOY, office, for errands and inside work; continuation school boy not wanted. Barron Hubert Co., 243 West 68th.

BOY for general office work; salary $50 per month. Apply Superheater Co., 17 East 42d St.

CASHIER, assistant, for stock brokerage house; must be thoroughly experienced. Apply 25 Broad St., Room 621.

CIVIL ENGINEER-SURVEYOR, for building line and checking construction only; must have a car or be willing to live near the work; about 25 miles from the city. P. O. Box 83, Elmhurst, L. I.

DESIGNER to manipulate novelty necklaces. S 547 Times.

DRAFTSMEN, designers and checkers, concrete and structural steel work; 5 to 10 years' experience on building construction, bridges and heavy foundation work. Apply Monday, April 1, Dwight P. Robinson & Co., 125 East 46th St.

DRAFTSMAN
TRACER.

First-class layout man and detailer, experienced design, small interchangeable mechanical parts. Elsemann, 32 32d, 6th floor, Brooklyn.

DRAFTSMAN; must have good ideas on small house and bungalow plans; steady work. Copp Bros. Realty Co., 67 Main St., Port Washington, L. I. Telephone for appointment, Port Washington 1400.

DRAFTSMEN—Electrical designers and checkers experienced in power plant design on outdoor generating station and industrial work. Address H-69, P. O. Box 3407, Philadelphia, Pa.

DRAFTSMAN, detailer and tracer, experienced; good opportunity. Apply Eclipse Machine Co., 540 North Arlington Av., East Orange, N. J.

DRAFTSMEN—Mechanical designers and checkers experienced in power plant, boiler room and turbine room design. Address J-71, P. O. Box 2431, Philadelphia, Pa.

DRAFTSMAN, experienced on ventilating systems; state salary and experience. W 1290 Times Bronx.

DRAFTSMAN—A No. 1 designer, experienced laying out automatic machinery. Apply 533 West 44th.

DRAFTSMEN

who have had ten years or more experience in drawing office on MECHANICAL design are competent to check drawings. We need only experienced men; positions are not temporary; location Pittsburgh, Pa.

Call for interview at

HOTEL IMPERIAL,

Broadway and 31st St., New York, on Monday and Tuesday evenings, April 1 and 2, from 7 to 10 P. M.

Inquire for Mr. A. E. Lofberg, representing the Westinghouse Elec. & Mfg. Co.

DRAFTSMEN.

We have vacancies for young men having experience in layout and detail of automatic machines, jigs and fixtures, or electro-mechanical apparatus; opportunity for advancement.

BELL TELEPHONE LABORATORIES, INC.
EMPLOYMENT DEPARTMENT,
BY BEEKMAN ST.
Follow West 12th St. to West St., Then walk south one block.

DRAFTSMAN—A large corporation desires a draftsman for special work; must have the following qualifications; must be experienced on designing automatic machinery from sketches, man should also be thoroughly familiar with cam and gear movements and should have practical machine shop experience; this is an exceptional position for the right man; state in first letter, age, qualifications and past experience, also give phone number; all information held confidential. Address P. O. Box 416, Elizabeth, N. J.

DRAFTSMEN.

Openings for junior and senior draftsmen with experience along electrical, structural or mechanical lines; steady employment; good opportunity for advancement. For appointment telephone Mr. Guthrie, Cortlandt 7700, Ext. 62.
WESTERN ELECTRIC CO., INC.

DRAFTSMEN.

Electrical and mechanical draftsmen with experience in factory layout and exhaust systems or detailing conduit runs for power machinery. For appointment telephone Mr. Guthrie, Cortlandt 7700, Ext. 62.
WESTERN ELECTRIC CO., INC.

DRAFTSMEN, some experienced in structural steel design work; some experienced in high-pressure pipe work design; some drawing and design checkers; good salary. Apply personally Standard Oil Company of New Jersey, Room 943, 26 Broadway, New York, 10:30 to 12:30.

DRAFTSMAN, mechanical detailer, experienced; state full particulars. S 367 Times.

ENGINEERS.

Desirable openings for recent E. E. or M. E. graduates or equivalent; one year experience in engineering work desirable, although not essential; good opportunity for training and development in engineering field. For appointment telephone Mr. Guthrie, Cortlandt 7700, Extension 62.
WESTERN ELECTRIC CO., INC.

ENGINEER—Graduate, mechanical, for listing work; taking off quantities for plans, writing specifications and requisitions, covering material for refinery construction; several years' experience in specification writing required; age between 25 and 40; good salary; location Elizabeth, N. J. Apply personally Standard Oil Company of New Jersey, 26 Broadway, New York, 10:30 to 12:30.

ENGINEERS—TIME STUDY.

Due to expansion of our time standardization organization there is an opening for a young engineer who has had some experience in making time and motion studies; engineering graduate preferred but man with equivalent training and good mechanical background will be considered; to the man who can qualify this position offers opportunity for further advancement. Call
For appointment telephone Mr. Guthrie, Cortlandt 7700, Extension 62.
WESTERN ELECTRIC CO., INC.

L. . . . E. . . . R. . . .

Wanted engineers for radio engineering; will consider recent graduates in chemical or electrical engineering.

Apply after 1:30 P. M.

WESTINGHOUSE LAMP CO.,
BLOOMFIELD, N. J.

ENGINEERS.

M. E. graduates or equivalent for development work on small machinery and mechanical appliances; applicants should have a good mechanical background; laboratory test experience helpful; good opportunity for the right man. For appointment telephone Mr. Guthrie, Cortlandt 7700, Ext. 62.
WESTERN ELECTRIC CO., INC.

ESTIMATOR—Printing office has position for man experienced in all departments of modern job shop; do not apply unless you have had experience with complete composing and cylinder and job presses and pamphlet bindery. J 780 Times Downtown.

FISHMAN, retail store, make himself generally useful; $27. Weisbecker, 270 West 125th.

FORD stockroom clerk; must be experienced with model A and T parts; no others need apply. Dellaser Motors, 95th St. and 1st Av.

FOREIGN TRADE.

Young man, college graduate, start as beginner in large foreign trade organization and learn business; only those seeking permanent position and future in our business need apply; salary $100 per month to start; state age, nationality, education, experience if any. R 698 Times Downtown.

FURNITURE DESIGNER, detailer, experienced; factory; state full particulars. S 366 Times.

GROCERY CLERK, retail market experience, good penman, quick and accurate at billing. Weisbecker, 270 West 125th.

HOTEL room clerk, night; experienced; furnish references and security. Call after 10 A. M., Hotel Terminal, 427 Lexington Av.

INVESTIGATOR; one who is experienced in criminal and civil investigations; state age, experience, former employers. M 123 Times.

LIGHTING FIXTURE DESIGNER—Manufacturer of decorative fixtures for public and semi-public buildings requires a competent, creative, executive designer; excellent opportunity with future in progressive organization; give full details as to experience and qualifications in first reply, which will be held in confidence. S 539 Times.

MAN take care of hosiery stand; open 9 A. M. 805 6th Av.

MINING ENGINEER to analyze iron ore for owner. M. Michaelis, 313 86th St., Brooklyn.

ORDER CLERK by steel jobber in Jersey City; state age, salary, experience and salary. Y 2452 Times Annex.

PHOTO ENGRAVING — Experienced office man familiar with billing and entering orders. S 431 Times.

PLATER, first-class, on special finishes, must understand gold, green and all acid colors on bronze, brass and white metal. Mutual Lamp, 21 East Houston St.

PRINTING ESTIMATOR,

who is thoroughly experienced at estimating high-grade four-color process work, as well as black; should have thorough knowledge of all branches of the craft; number one need apply; state age, education, names of previous employers and salary expected. B. T., 223 Times.

SODA CLERK, experienced. Apply after 10 A. M., Storck, 83 82d St., Jackson Heights, L. I. Newtown 5804. Flushing subway to Jackson Heights station.

SPONGER.

Experienced sponger with knowledge of all imperfections; must be experienced on Yale and other decating machinery. Address S. M. Bloch, the Bloch Co., 2,320 Superior Av., Cleveland, Ohio.

STENOGRAPHERS

capable of handling general office details in engineering and designing department; a real opportunity for high-grade, clean-cut men. See Mr. Joel, M. W. Kellogg Co., foot of Danforth Av., Jersey City. Phone Delaware 3100.

TEACHER—Supervise small group of boys; some coaching; room, board, laundry, small salary starting; excellent place while waiting permanent position; give telephone. X 2143 Times Annex.

TOOL DESIGNERS

WANTED, MERGENTHALER LINOTYPE, 43 HALL ST., BROOKLYN.

WOOLEN MAN.

A man of about 35 years of age, with mill experience or textile school training, to take charge of the testing and sponging of woolens; must have executive ability and know how to handle all imperfections. Address S. M. Bloch, the Bloch Co., 2,320 Superior Av., Cleveland, Ohio.

YOUNG MAN to take charge of women's ready-to-wear department; also to assist in buying; none but experienced will be considered. Send application to Rosemaid Shoppe, 16 North Broad St., Clinton, N. J.

YOUNG MAN, 17 to 19 years, for advertising agency; hours 9 to 6 and 12 noon to 9 P. M., alternate weeks; work holidays when necessary; $16 to $18; apply 10:30. Mr. Wiener, 11 West 42d.

YOUNG MEN wanted for office; must be able to talk intelligently to customers on telephone. Call Room 409, 27 Beaver St. for interview.

YOUNG MAN, 20 to 25, as assistant in renting office, typist and general clerical; salary. Apply 1476 82d St., Brooklyn.

YOUNG MAN WANTED IMMEDIATELY.

A1 overhead electric welders, 90c per hour. A1 overhead acetylene welders, 85c per hour. If not experienced in overhead welding do not apply. See Mr. Benjamin, Pure Oil Co., Construction Office, 2d St., Marcus Hook, Pa. For information telegraph C. C. Balding, Pure Oil Co., Marcus Hook, Pa.

Help Wanted Male—Agencies.

C. D. OTTERSON & CO.
11 PARK ROW. BARCLAY 8540.

CREDIT INVESTING, bank exp.....$40
CLERK, SR., credit, corresp., bkgs.....$35
BOOKKEEPER, elec. and mech. exp.....$35
STATISTICAL CLERK, c. grad., future.$35
DRAFTSMAN to superv. charts & graphs.$35
ACCT JR., pub. exp., small off.....$30
PURCH. CLERK, follow up, &c.....$30
CLERKS, H. S. grad., figures, future.....$23
TYPIST, billing, small office.....$23
CLERKS, some H. S., filing, gd. future..$20
CLERKS, rec. HS grad., genl. coml. wk..$18
JUNIORS, many, in small firms.....$14-$16
AND MANY OTHERS.

DIEHL AGENCY, INC., 225 BROADWAY.
ESTABLISHED 1908.

BKPRS., chain store exp. $65 Underwear.$35
BKPRS., others $18-$22; ELECTRN cor.$35
BKPRS. MENO $35; Statistical, TYPIST..$25
COLLEGE Graduate, exceptional.....$30
COMPTOMETER Operators, insurance...$35
BANKING MEN .....Salaries Open
Rack Clerks, Transit Clerks, Typists, Stock Transfer Clerks, Adding Machines, Elliott-Fisher, Boston Ledger Bkprs.
REGISTRATION 8:45-1:30.

PARK ROW EMPLOYMENT SERVICE.
(Agency.)
15 Park Row, Room 407. Rector 0889.
"We have a position for you."

Add. mach. opers., exp.....$1,500
Elec. bkprs., exp.....$30-$35
Broker, men, exp.....Open
Clerks, gd. types, 20-25.....$25
Rack Clerks, exp.....Open
Sec. and Creditmen,, bk. exp.....Open
Soda dsprs. and sand. men, exp.....$30
Typists, over 20, opp.....$25-$30
Boys, 18-19 yrs., many opengs.....$13-$19

MAGNET BUSINESS SERVICE.
11 John St., 5th floor. Cortlandt 4067-8-9.

GENERAL LEDGER BOOKKEEPER...$40
BOOKKEEPER—Food products.....$35
FLOATERS—Bank; 4 years' exper...$28-$35
CLERKS—Elec. knowledge.....Open
ACCTS. REC. BKKPR.—Uptown.....$30
CLERK—Good penman; figures.....$23
CLERK—Long Island City; future.....$22
TYPIST—Order work for.....$20
CLERK—Downtown.....$19

CASTLE-HILL AGENCY.
206 BROADWAY, ROOM 518.

CREDIT-COLLECT'N MAN—Jersey City..$31
STENOGS.—Exp.; Brooklyn, N. Y.....$25
CLERKS—Know things; future.....$25-$25
WINDOW TELLERS—Securities clerks.Open
STENOG.—Beginner con.; future.....Open
TYPIST-CLERK—Clean-cut boy.....$18
BOYS—Many positions; future.....$14-$16
NT. WATCHMAN-PORTER—Uptown; tall.$35
OPERS.—Various office devices.....$25-$27

ASHLAND AGENCY, 303 5TH AV.
BOOKKEEPER, JR. ACCOUNTANT, OVER 30 YEARS OF AGE.....$30-$40
CLERKS, STATISTICAL; SOME COL...$25
BOYS, HIGH SCHOOL GRADS.....$18
BOYS, JEWELRY STOCK EXP.....$20

TEMPLE EMPLOYMENT PERSONNEL,
ROOM 524, 135 LIBERTY ST.

BOOKKEEPERS—Wall St. exp.....$35-$50
CAGE MEN—Wall St. exp.....$33-$35
RUNNERS—Wall St. exp.....$17-$18

DOYLE AGENCY,
New York, 10 East 40d St.
Brooklyn, 215 Montague St. at Court St.
Clerk, $25. Boys or clerk, $12-$15.

CLERICAL Men, high type, experienced in banking and brokerage; promising positions for the discriminating. Kenney Personnel Service, 82 Wall St., N. Y.

BOYS, 17-18, high type, 2 years' high school; wonderful opportunities. Consult Kenney Personnel Service, 82 Wall St.

R. A. FOUST CO., INC.,
Employment Specialists,
165 Broadway, 10th floor. Cortlandt 7886.

Help Wanted Male—Agencies.

KEYSTONE EMPLOYMENT SERVICE, INC.,
11 Park Place. Barclay 4905.

ASSOCIATES.

Paul W. Gibbs, William C. Lacey,
Alice R. Gibson. Robert D. Wells.

COMMERCIAL DEPTS.

Security Analysts, comm'l firm.....$75
Auditor, age 27, exper., home const.....$50
Executive Secy., engineer background, asst. gen'l mgr., ship bldg. co.....Open
Salesmen, plumbing supply, exp.....Open
Salesmen, there suits exp., comm., and..$25
Salesmen, beverage exps., opportunities..$25
Salesman, electrical motors, exp.....$45
Salesman, college type, electric line.....$40
Correspondent; age 24, H. S. graduate.....$20
College Grads., many in accounting.....$20-$35
Acct. Clks., age 22-24, oppor.....$20-$25
Cost accts., mfg. dept., elec. firm.....$35-$40
Bkpr., export firms, fu future, young..$30
Jr. Accts., commercial firms, perm.....$20-$25
Clerks, learn tabulating machines.....$20
Cashiers, age 25-29, some college.....$35
Stenographers, downtown, many.....$20-$25
Typists, H. S. or export exp.....$20
Typist-Clerk, work in Keyport, N. J.....$20
Asst. Bkpr., knowl. of typing.....$23
Clerks, textile stock records.....$25
Clerk, Elkton, knowl. of manufg.....$25
Typists (3), touch, Al future.....$25-$27
Ledger Clerk, textile exp.....$22
Stenographers, some exp., many.....$22
Billing Clerk, tailored exp.....$27
Boys, Jr. Clerks, Runners, Pages, &c..$12-$20

FINANCIAL DEPTS.

Cashier, brokerage exp.....Open
Margin Clerk, brokerage exp.....Open
Order Clerk, brokerage exp.....Open
Stock Record Clk., thoro. exp.....Open
P. & S. Clerks, A1, perm., openings...Open
Telephone Man, work on stock floor...Open
Asst. Credit Man, Fordham bank.....$2,500
Bookkeeper, thoro exps., downtown.....$40
Security Clerks, several.....$1,800
Boston Ledger Clerks, many.....$20
General Ledger Clerks, Elkyn. bank.....$35
Pay & Rec. Tellers, many.....$35-$40
Transit Dept. Clerks, night work.....Open
Burroughs Bkpg. Mach., many openings..$20-$25
Rack Clerks and Add. Machine Opers..Open
Typists, several, downtown.....$22-$20

TECHNICAL DEPT.

Electrical Engrs., under 35, travel.....Open
Civil Engr., Jamaica, New Jersey.....$50-$60
Lubricating Engr., sales type.....$250
Draftsman, concrete design.....$200
Draftsmen, work on meters, small pts...$40
Drafting Room Supervisor; unique.....$60
Draftsmen, elect & mech., many.....$45
Engineers, young, train for exec.....$40
Production Clerks, many, Al oppor.....$30
Jr. Draftsman, downtown.....$25
Draftsmen, many, mechanical, Elts. N. J..$40
General Clerks, technical future.....$30-$35
Map Clerk, public utility, elect. knowl..$30
Tracers, structural steel.....$22

"SERVICE DEFENDABLE."
Keystone For Results (opp. Woolworth Bldg.)

PLYMOUTH
EMPLOYMENT SERVICE.
(Known for Years as "The Sign Agency").
245 Broadway—City Hall.
103 Park Av. (41st) Grand Central.

COPYWRITER—Chain store.....$60
M. E.—Grad., large auto mach.....$60
BOOKKEEPER—Chain stores.....$45
TRADER—Bank or ins. stock.....Open
LANDSCAPER—Exp.....Open
STENOG., Typist, German or Span.....$25
CHEMIST—Precious metal alloys.....$50
BANK MEN—All duties.....$25-$40
STENO.—Jersey resident.....$30
M. E. C. E.—Recent grads.$35-$60
TESTERS—Jr. or Sr.....$30-$60
UNDERWRITERS—Surety ins..to $10,000
SR. CLERKS—Bank positions.....$23
CORRESPONDENT, diving, Clark, typist..$25
SALESMEN—All lines.....$20-$45
CLERKS—H. S. or tech. grads.....$18-$20
COLLEGE GRADS—Beginners.....$25
STOCK or SHIPPING CLERKS.....$15-$18
OFFICE ASSISTANTS—Beginners.$15-$18
BOYS—Office or outside wk.....$14-$17

Register early for choice positions.
OFFICES OPEN AT 8:30 A. M.

F. W. PETTIT PLACEMENT BUREAU,
100 West 42d St. (near 6th Av.)

Const. supt., $50-$70; draftsman.....$60-$75
Corres., coll., sales.....$1,200
Chemist, paints, $50; clerk, house man.Open
STENOS., exp. $125-$160; cable clk., exp.$22
Bkkprs., Boston ldgr., $1,600; Burroughs statement.....$1,300
Tellers, &c., exp., new acct. men.....$1,500
Boston ldgr., exp. 2 yrs., $1,700; rack clk.....$1,300
Salesman (oil), $125 and comm.; bkprs., exp.; exec. secy.....$25-$30
Discount man.....$2,000
Dictaphone opers., exp., $1,500; Jr. clks.....$25 up

BOYS! BOYS! BOYS!
COME EARLY—PICK YOUR OWN JOB.
DELIVERY CLERKS (inside).....$20 up
CLERK—know, mimeo. mach.....$18-$20
JR. CLERKS (19).....$16-$17
STOCK CLERKS (7).....$14-$17
MESSENGERS (18).....$14-$16
OFFICE, ERRAND AND PAGE (70).$12-$15
100 OPENINGS; BIG FIRMS; COME EARLY.

OFFICE EMPLOYMENT AGENCY, INC.,
11 WEST 42D. ROOM 1256.

Sr. Acct., permanent, Wall St., exp., open; Mech. Engr., recent grad., learn sales, $40 up; Elec. Engr., know acetylene welding, $50; Draftsmen, woodwork, $70; Salesmen, beverages, open; Salesman, batteries, open; Salesmen, chauf. lic., foods, $30 & comm.; Salesman; landscaping exp., $50; Adv. Salesman, magazine, $50 up; Steno.-Asst. Mgr., L. I., $40; Steno., know Spanish, $35-$40; Packer, books, $30; Stk. Clk., 20-25 yrs., no exp., $22; Complaint Clk., 20 yrs., no exp., $20; Cashier, midtown hotel, open; Clk., Bx., $25; Clk., uptown bank, no exp., $30; Clks. (2), H. S. grads., no exp., $23; Ins. Investigators, know typing, open; Rack Clerks, exp., several, $1,500; Floormen (2), 40-50 yrs., $1,300; Trust Bkpr., uptown bank, open; Boston Ledger, $33; Tellers, exp., $1,800-$2,000; Jr. Acct., Bx., $25; Asst. Buyer, linens, $40 up; Compt. Opr., $33.

BENNETT-WILLIAMS,
15 EAST 40TH. SEE US FIRST.

Acct., Seml., Sr., Bkpg. exp.....$60
Office Mgr., credit corresp. exp.....$40
Bookpr., F. C. exp., finan.....$30
Elect. Estimator, Sales., Ind. exp.....Open
Credit Corresp. Steno., real chance.....$30
Bank Tellers, Clerks, &c., exp'd., start at once; open shop.....Name your own salary
Teller, Foreign P. & R. exp.....Open
New Bus., Commer., Bank exp.....Open
Floor Man, Bank, age 40-45.....$1,300
Secty.-Steno, live wire, opptr.....$33
Steno, some exp., quick advan.....$30
Stenos., train for better positions.....$22
Clerks, 2 or more yrs. college training, for Mgr., real opptr.....$25
Mster Testers, D. C., many.....$40-$25
BOYS, $35-$60; 100 NEEDED AT ONCE; SELECT YOUR OWN POSITION, ANY LINE; CLERKS, OFFICE, STOCK; PAGES, MESS., ERRANDS, &C.

WARNER EMPLOYMENT SERVICE,
220 S. 9 Park Row, Bar. 4408.

EXEC. ACCT., wide C. P. A. exp., for efficiency service large corp.....$60-$80
CLERK, elevator inspection exp., for reports and correspondence.....$40
BKPR.-ACCT., age 30-35 yrs.....$40
INV. REC. CLK., near Mt. Vernon..$30-$35
STENOS. (2), exceptional opport.....$30-$35
BKPRS. (2), young men.....$30
CLERK, for purchasing dept.....$30
CLERKS (2), neat, good ed., age 25-30..$30
CLERKS (2), H. S. Grads.....$20
BURROUGHS BKPRS., some exp.....$20
JR. CLERKS (4) good firms.....$20
Office boys, runners, jr. clerks.....$12-$18

DRAFTSMEN, electrical (3); salary open. Sasse Ag., 116 Nassau, 2d Fl.

Instruction—Male.

ARE YOU
A CLERK OR BOOKKEEPER
earning $35 per week?

WOULD YOU LIKE TO BE AN
ACCOUNTANT
earning $3,000 to $6,000 per year?

Let us outline a plan where your future is assured. With an opportunity to enjoy more of the good things of life.
Previous knowledge of bookkeeping is not necessary. Call, phone or mail this coupon for

FREE 64-PAGE BOOKLET.

LA SALLE EXTENSION UNIVERSITY,
9 EAST 41ST ST., DEPT. T.
MURRAY HILL 5013. OPEN EVENINGS.
Brooklyn Office, 1 De Kalb Av. TRIangle 8619.

NAME .....

ADDRESS .....

ACCOUNTANCY.

Are you interested in training for the C. P. A. certificate or for an executive position as Controller, Treasurer, Office Manager or Private Secretary? If so, investigate the opportunities of Pace Institute. Write or telephone Barclay 8200 for copy of helpful booklet, "Your Market Value."
Pace Institute, 225 Broadway, New York.

DON'T BE A "JOB HUNTER."

We have helped thousands to success by showing them how to develop and capitalize their true abilities; no obligation for preliminary interview; booklet B on request.
MERTON INSTITUTE, INC.,
Bar Bldg., 36 W. 44th St. Vanderbilt 2562.

Sales Help Wanted—Male.

ADVERTISING SOLICITOR; must be thoroughly experienced on newspaper; must furnish best of references of past record; good opportunity and good salary to the right man. Appl. Monday, Astoria News, 332 Steinway Av., Astoria, L. I.

ADVERTISING SALESMAN, metropolitan newspaper, Manhattan real estate; excellent opportunity; salary basis; experience necessary; give details. A 1013 Times Annex.

ADVERTISING SOLICITOR, Long Island weekly; growing community; strict commission. Little Neck Ledger, 254-06 Northern Boulevard, Little Neck, L. I.

ADVERTISING SALESMEN, telephone directory work; commission; only experienced apply. Oleck, 1,133 Broadway.

AUTOMOBILE salesman; opening on the Concourse for capable salesman with automobile experience; floor time and leads furnished; salary and commission or drawing account against commission. Studebaker, 2,376 Concourse. Mr. Fast.

AUTOMOBILE SALESMAN, ready to start immediately, to sell Willys-Knight automobiles; commission basis; floor time and leads furnished. 2,436 Grand Concourse, Raymond 2956.

AUTOMOBILE SALESMAN wanted; experienced, to sell Hudson and Essex lines; drawing account against commission. Evergreen Motor Sales, 1,515 Bushwick Av., Brooklyn. Ask for Mr. Newbeck.

AUTOMOBILE SALESMAN; experienced, sell new and used cars; drawing account and commission. Chrysler, 2,628 Myrtle Av., Brooklyn.

AUTOMOBILE SALESMEN — High-grade salesmen wanted by automobile company; salary $200 per month and commission; give age, education and experience. S 371 Times.

AUTOMOBILE SALESMEN, popular-priced Chrysler product; commission basis. De Soto, 372 Mott Av.

AUTOMOBILE SALESMEN

experienced, clean-cut, hustlers; drawing when qualified. Chevrolet, 3,300 Broadway.

COAL SALESMEN, experienced selling retail trade; salary; commission. Bide, 406 East 51st.

DRESS SALESMEN

WANTED BY LARGE $6.75 HOUSE FOR LARGE AND MEDIUM-SIZE TOWNS. SALARY, TERRITORIES, GOOD PROPOSITION.

BOX 226, 230 WEST 42D.

FREIGHT SOLICITOR, experienced in trucking business; salary. Kneeland's Express, 453 West 18th.

JUNIOR SALESMEN.

The Sanitarium Equipment Company of Battle Creek requires a limited number of junior salesmen for metropolitan New York territory; must have high school education or better; knowledge of physiology important; opportunity for rapid advancement; salary and bonus basis.

Also interested in a limited number of experienced salesmen with executive ability, for immediate assignment to definite territories in New Jersey, Westchester County and Long Island. Automobile helpful.

See Mr. Adams, 10 to 12 or 2 to 4, Suite 202, 25 West 45th St.

REAL ESTATE SALESMEN, experienced to follow up newspaper leads for brick homes, facing park and beach; mass survey; unique selling plan removes resistance; liberal commission. Apply S. W. Roth, 1,466 86th St., near 15th Av., Brooklyn.

PIANO SALESMAN, highest type, reliable house; salary, commission; leads, cooperation; permanent; full particulars. 194 N. Y. Times Brooklyn Branch.

RADIO SALESMEN.

Live-wire young men to sell on liberal commission appliance of unusual merit to every radio owner. Apply after 11 A. M., Mr. Lee,
SUITE 1108, 1,476 BROADWAY.

RADIO.

Salesmen to canvass for radio; territory and leads furnished; all makes handled; commission basis. Store, 614 Sutter Av., Brooklyn.

REAL ESTATE SALESMEN wanted; we have an exceptional opportunity for a few high-grade real estate salesmen who are experienced in renting, leasing and general real estate; this is an opportunity to earning real money; leads furnished; office cooperation; commission basis; drawing considered. H. J. Leff & Co., Inc., 1,501 Broadway, Suite 1904.

RETAIL CLOTHING SALESMAN

preferably with direct selling experience, to the right kind between selling on retail floor and calling on prospects with selling for salary and commission; exceptional clothing organization, Forman & Clark, 28 West 23rd St.

SECURITY SALESMAN.

A progressive investment house offering a well-rounded list of both listed and unlisted securities has an opening for salesman on a liberal commission basis.

This house originates its own issues, as well as participating in syndicates.
Call Mr. White, Whitehall 8373 for appointment.

SECURITIES SALESMEN.

Bank stock and investment trust salesmen whose record will stand investigation and prove successful, will find an exceptional connection of unique sales appeal, cooperation and ample qualified inquiry leads; liberal commission. Telephone Mr. Keech for appointment, Bowling Green 9303.

SENIOR SALESMEN.

We have a genuine opportunity for two men who can show a successful record of having sold distributors and jobbers over a number of years.

The men we pick will be placed in two of our best territories and after proving their ability will be put in charge of the territorial offices.

We are a highly rated manufacturer of structural wall plaster; our product is being stocked by the best distributors and jobbers throughout every State and the earnings of our men are very substantial.

Thorough training given new men before sending them to their territories. Drawing account against commission.

Call in person after 11 or before 5 o'clock, 9th floor, 1,500 Broadway.

SPECIALTY SALESMEN TO
SELL IN CARLOADS

MANUFACTURERS of a specialty used in every building sold to the trade has opening for two additional men on their sales force, to call on major accounts and sell in carload lots.

ONLY seasoned salesmen between 35 and 45 years who possess strong personality and convincing way who have successful records in selling specialties in large units or intangibles will be considered.

THIS is an unusual opportunity for the right type of man to make a permanent and profitable connection that will bring him large earnings on commission basis with drawing account.

APPLY in person 11 West 42d St. Room 1132, Mr. Sylvan.

SALES CLOSER.

A distinctly different real estate organization have need of a man over 25 to assist them to close sales; excellent commissions shared at once. See Mr. Oxfield at 1,457 Broadway, Suite 306, near 42d St.

SALES MANAGER.

German preferred, wanted by one of the largest city building realty concerns in this country; this is a position with excellent commission earnings at the present time, and an opportunity for the right man to secure a permanent position of worth. See Mr. Moohr, General Manager, 1,457 Broadway, Suite 306 (near 42d St.).

SALES REPRESENTATIVE WANTED.

Experienced man of good presence to sell the Iron Fireman Automatic Coal Burner in Union County, N. J.; liberal salary and commission; apply in writing only; give references. T. R. Meixsaux Fuel Co., 1,630 South 2d St., Plainfield, N. J.

SALESMAN, roofing; Sears, Roebuck establishing unit in Westchester County, desires services of several reliable men, willing to start on attractive commission basis; connection offering unlimited future possibilities. See Representative, The Towers Hotel, Yonkers, N. Y., 9 to 4 P. M., Tuesday and Wednesday only.

YOUNG MEN—Sears, Roebuck has several vacancies selling roofing in Westchester County on commission basis; experience unnecessary. See Representative, The Towers Hotel, Yonkers, N. Y., 9 to 4 P. M., Tuesday and Wednesday only.

SALESMEN, EXPERIENCED IN STEAM HEAT; OPPORTUNITY TO BECOME PROFESSIONAL SALESMEN OF PACE INSTITUTE. Write or telephone Barclay 8200 for copy of helpful booklet, "Your Market Value."
Pace Institute, 225 Broadway, New York.

SALES MANAGER; WELL RELIABLE CONCERN; COMMISSION. SUPERIOR HEATING CORP., 317 ATLANTIC AV., BROOKLYN.

SALESMEN—Experienced; general merchandise for Ohio, Michigan and New York State, local men preferred; drawing against commission; applications confidential. Sloate Bros. Inc., 920 Broadway, N. Y.

SALESMEN and automobile owners make extraordinary commissions selling combination carbon remover, oil and gas saver; revolutionary invention; retails $7.50. 103 Park Av., Room 717.

SALESMAN to sell oils to fur dyeing and skin dressing trade; attractive commission plan; only those with following need apply. Y 2499 Times Annex.

SALESMAN to sell complete line of motor and industrial oils and greases; commission; state qualifications; experience. Y 2498 Times Annex.

SALESMAN, linoleum, experienced contract man; salary and commission. 10 Barclay St., New York.

SALESMEN TO SELL ILLUMINATED ADVERTISING. SUBSTANTIAL COMMISSION. FEDERAL NEON TUBE CORP., 555 West 57th.

SALESMAN, experienced, to sell wholesale trade Philippine hand embroidery; commission; references required. Call 9 to 10:30 A. M., Gabriel Bros., 320 5th Av. at N. Y. C.

SALESMAN, one experienced in the wholesale drug line; commission and salary. W 1201 Times Bronx.

SALESMAN to sell commercial art for progressive studio; experience; drawing against commission. Call Columbus 7947.

SALESMEN, experienced, to sell gas ranges to builders in the Metropolitan area; commission basis. D 14 Times.

Sales Help Wanted—Male.

SALESMEN.

THE SPRING SEASON
HAS STARTED.
A WONDERFUL MONEY-MAKING
OPPORTUNITY IS HERE.

Money is not everything; however, modern life does demand the use of money; some have much; some have little or nothing; the only known economic business life often takes a man or woman and seemingly "pinches" them in a way that deprives them of a real outlet for their best ambitions or greatest capabilities.

This announcement is about one of the leaders in the real estate field. Real estate! What do you think of that business?

Do you know that today you will find the very highest type of men and women selling real estate and making extremely gratifying money—building as they go an exciting clientele which is becoming amazingly valuable? Do you know that last year there were over $50,000,000,000 (thirty billion dollars) in real estate sales transactions made in the United States?

Regardless of past experience, you owe it to yourself to come to our sales meeting tomorrow night in order to

SEE THE MOTION PICTURE
OF THE
NEW HUDSON RIVER BRIDGE.

Draw a mental picture of this amazing situation; the combined resources of two great States are turning Broadway west at 178th St. across the Hudson River; this westerly turn of Broadway, the new Hudson River Bridge, is to be two and one-half times wider than 5th Av.; suspended on towers 100 feet higher than the Washington Monument, this great achievement is well on the way to completion; as a result, the State of New Jersey has appropriated $40,000,000 of the money and is now engaged in a $21,000,000 road building program for Bergen County alone; the county is committed to a bridge program of New York; runs into millions; present highways will be widened; new ones will be built to coordinate with the State's highways and the anticipated rapid growth of the large communities you can make while also helping others to profit is a compelling one.

Every now and then we are confronted with a combination of circumstances that compels us to say "now or never is the" as a dealership for one of the large automobile companies fifteen years ago would have "made" most any one who is reading this advertisement—not so much because of their particular ability or experience, but because of their connection with a great and growing success.

Gilvan, Inc., presents today just such an opportunity; the Hudson River Bridge Zone is the place—Gilvan, Inc., is the company; now is the time for you to act.

Come to our meeting TONIGHT AT 8:30 and investigate for yourself; if for any reason you are unable to attend, be sure to call and have a talk with our Mr. Richard F. E. Bryce, Assistant to the President, any day this week between 9 and 5.

GILVAN, INC.,
274 Madison Av. near 40th St.
Entire 10th Floor.

SALESMAN.

GENERAL ELECTRIC REFRIGERATOR.

QUANTITY SALES TO BUILDERS.

We have an opening in our apartment house sales department for a man to sell General

HOME SHIPS CARRIED THIRD OF OUR TRADE

Foreign Commerce of 1928 Is Estimated to Have Reached 100,000,000 Long Tons.

VALUED AT $8,000,000,000

In the 1910-14 Period American Ships Bore Only 9 Per Cent, as Against Present 39.

Special to The New York Times.

WASHINGTON, March 31.—American vessels carried 39 per cent of the foreign commerce of the United States in 1928, which amounted to about 100,000,000 long tons, valued at $8,000,000, according to a report made by the Shipping Board today.

The remainder was carried by foreign vessels, of which only 30 per cent were in the dirtce trade; that is, flying the flag of the nation to or from which the snipments were destined. The rest, or 31 per cent, was carried by foreign vessels which did not ply in the trade to their countries, but traveled between the United States and other countries.

The report revealed that twenty-eight countries with 5,100 ships, totaling 23,000,000 gross tons, participated in the transportation of American foreign trade. The freight bill was $750,000,000.

As a result of the establishment of American shipping services in world trade routes which did not exist prior to the World War, the carriage of American foreign trade in American ships has increased to one-third of the total carried, based on value. This shows a substantial increase over the period from 1910 to 1914, when American ships carried less than 9 per cent.

The report pointed out that there has been a marked increase in American foreign commerce in the trade areas where American shipping services have been inaugurated.

For example, prior to 1914 in the trade with South America five American-flag vessels of 23,000 gross tons participated, whereas today there are ninety vessels of 550,000 gross tons. In the trade with Asia in 1914 one American-flag line operated from Pacific ports to the Far East, as compared with 140 vessels of 1,000,000 gross tons at present.

In the trade with Africa there were no American-flag services prior to 1914. Today there are nineteen American-flag ships of 108,000 gross tons in the services to the African Continent.

The increase in trade with South America since 1914 is nearly 200 per cent. As compared with the 1910-1914 period, the increase in trade with Asia is over 380 per cent and with Africa 325 per cent.

For Sale.

KELVINATOR electric refrigerator, brand new; sacrifice; terms. Phone Bryant 0800. Mr. Steedman.

M. LEVEY-M. GARFINKEL selling at auction, 9 A. M. to 6 P. M., 1,513 Broadway, N.

BLUTE & WACHTLER auction sales daily, 9 A. M. to 6 P. M., 129 East 125th St. N.

DOCTOR'S office equipment. Call between 9-12, Sterling 1457.

LINOLEUM—Sacrifice 500 yds., battleship grade. Fitzroy 8355.

Cats, Dogs and Birds.

ORANGE POMERANIAN PUPPIES, small type, highly pedigreed; make beautiful Easter present. 220 West 87th. Apt. C; Trafalgar 6436.

House Furnishings.

DINING ROOM SET, exquisite 10 piece, with complete overstone slip covers; $200; can be seen at 200 West 81st St., second floor.

BEDROOM, living room and kitchen furniture; good condition. Zimmer, 2,771 Morris Av

RUG, white polar bear; great bargain; never used. Phone Endicott 9684.

Jewelry—Dealers.

BARGAINS DIAMONDS, JEWELRY, ANTIQUES.

Appraisal allowed; money refunded if not satisfactory. National Diamond Appraising, 562 5th Av. Write or call Bryant 8212.

Musical Instruments.

I HAVE a baby grand piano stored in New York which I will sell at once; now living in Knoxville, Tenn.; do not wish to move piano here; for full information write Mrs. R. W. O'Dell, 317 East Scott St., Knoxville, Tenn.

MY Chickering Ampico grand, less than 6 months old, is for sale to responsible party; piano can be seen any evening. Write Apt. 87, 162 West 54th St. for appointment.

PIANO, Milton upright, bargain; prefer private buyer. For appointment call Algonquin 0388.

Musical Instruments—Dealers.

STORAGE Rebates Pianos—Small grands: Chickering $235, Schmer $275, Steinway $495, Mason & Hamlin $495, electric grands from $455, and 75 others. Small upright: Chickering and Schmer, from $85. Fully guaranteed; also fine stock of new pianos 25% off. Piano Manufacturers Exchange, wholesalers and exporters, 615-633 West 129th St., near 9th Av. Chickering 1924. Open evenings till 8.

MASON-HAMLIN piano, $250; Weber, beautiful small grand, $285; Miller miniature grand, $225; smallest upright, brand-new, $183. Anderson, 2 West 32d.

STEINWAY grand, like new, fine tone, $650; wonderful opportunity. 17 West 125th.

BEAUTIFUL Steinway piano for sale for $250. Mrs. Hall, 104 West 92d.

PIANO, Fischer, nearly new, $85; very beautiful instrument. Anderson, 2 West 32d.

Office Furniture and Store Fixtures.

BIG BARGAINS—NEW AND USED roll, flat, typewriter and bookKeepers' desks, chairs, Kardexes and filing cabinets.

Tables, safes, rugs.

Walnut matched office suites.

Leather-upholstered chairs and settees.

ADDING AND ADDRESSING MACHINES. Typewriters, check protectors and time clocks bought, sold and exchanged.

NATHAN'S, 548 BROADWAY, near Prince St. Tel. Canal 9361.

EXCHANGED OFFICE FURNITURE, also new furniture of discontinued styles; at great savings; everything for the office.

WILLIAM F. WHOLEY CO., INC., Globe-Wernicke Distributors, 128 Grand St. east of Broadway. Phone Canal 8613 and Caledonia 9410.

OFFICE FURNITURE—Complete line, walnut; office machines and appliances; also fixtures for reception room and private offices; all in excellent condition; firm moving and must sell immediately. 220 Park Av., Room 701.

A SPECIAL reduction on 10-piece walnut office outfit, consisting of desks, chairs, &c.; price $185.

QUICK & McKENNA, INC., 13 West 45th St. Vanderbilt 8656.

SELLING OUT 100 assorted desks, chairs, files, tables, &c.; bargains. 40 West 37th st., 2d floor; no dealers.

AT VALUES—We sell, buy, exchange everything for the office. Canal 6393. 95 Prince St. (near Broadway).

STEEL safes, new and used; cheap. Acme, 44 West 20th St. Lackawanna 2305.

MAHOGANY large roll-top desks, tiles, chairs, &c. Rowe, 75 West St.

Wanted to Purchase.

WE guarantee to pay highest cash prices for your furniture, rugs, bric-a-brac, bronzes, silver, pianos, books, &c.

DANIELS, 56 EAST 12TH ST. Algonquin 7091. Evenings Mott Haven 7319.

BEST PRICES PAID.

Most reliable buyer purchases contents houses, apartments; rugs, bronzes, draperies, silver, paintings. Plattau, 43 West 64th. Algonquin 5741.

FULL VALUE PAID FOR furniture, bric-a-brac, silver, bronzes, Oriental rugs, pianos, antiques, &c. GILBERT, 34 UNIVERSITY PLACE. Tel. Stuyvesant 8750; evenings, Kellogg 7758.

GUARANTEED HIGHEST PRICES FOR diamonds, old gold, gold teeth, silver, antiques, platinum, Provident tickets. National Diamond Appraising, 562 5th Av., corner 46th. Phone Bryant 8212. Write or call.

HIGHEST cash for furniture, contents houses, apartments; pianos, rugs, china, bronzes, &c. Paulcon, 200 East 47th. Algonquin 9536

ALLARD ALLING addressing machine, cd, good condition. Call Vodin. Col. 3373.

TRADE OUTLOOK GOOD IN CHICAGO DISTRICT

Steel Mills Are Working at 98 Per Cent Capacity and Trade Lines Are Active.

Special to The New York Times.

CHICAGO, March 30.—Trade conditions have not been disturbed to any great extent by the flurry in interest rates and securities in Wall Street and Chicago. There may be a little hesitation in buying should it continue, but leading interests predict a bright future. Based on steel as the trade barometer, with mills in the Chicago district operating at 98 per cent of capacity, against 95 per cent for several weeks and 79 per cent last year, there is a healthy situation and a good outlook for the future.

The mills are booked up nearly to the end of the first half of the year. March production and shipments of steel here set a new peak. Values are strong and consumption of semi-finished steel usually heavy. An advance of 50 cents a ton is reported in pig iron due to ore prices being up 25 cents. This has stimulated buying of pig iron despite a very active market for some time past.

Railroads are in the market for 10,000 freight cars, which will afford a large tonnage of steel. With decreased production and consumption of coal there has been a cut of 25 to 50 cents on smokeless coal in the Chicago market to the lowest level known for that grade. With the lumber interests of the South flood-bound in many sections, mill operations and shipments are restricted, while on the Pacific coast there is a good business and a strong market.

Easter buying of clothing, millinery, hosiery and Spring underwear brought the volume of sales by wholesalers and retailers, particularly the latter, above the aggregate of 1928. A favorable feature in the dry goods trade other than the Easter rush was an improvement in bookings for future shipment of Fall goods.

Building operations are being resumed on a liberal scale as a result of improved weather conditions.

568 DRIVERS LOSE LICENSES IN STATE

Harnett Lists the Revocations and Suspensions for Two Weeks Ended on March 12.

Special to The New York Times.

ALBANY, March 30.—Licenses of 568 motorists were revoked or suspended during the two weeks ended March 12, Charles A. Harnett, Commissioner of Motor Vehicles, announces.

In New York City and vicinity there were 373 revocations and 80 suspensions, and in other parts of the State 58 revocations and 57 suspenions.

For failure to file omnibus bonds the licenses of 318 drivers were revoked in the Manhattan and Brooklyn districts. The other revocations in the Manhattan district were as follows:

Driving Car While Intoxicated.

WALTER LEMPIN, 33 Wagner Avenue, Mamaroneck.
JAMES D'AVIS, Pound Ridge.
JAMES ZOLDY, 525 West Eightieth Street.
WILLIAM ATTEL, 83 Boston Post Road, Mamaroneck.
JOSEPH E. CURLEY, 224 East 112th Street.
JOHN McIVER, 533 Winchester Avenue.
PETER CASSIDY, 501 West 132d Street.
HENRY GAURIEDER, 2,573 Rochambeau Avenue.
MICHAEL SECOOR, Pound Ridge.

Leaving Scene of Accident Without Reporting.

WILLIAM LAWRENCE, 1,571 Shakespeare Avenue.
OWEN CAMPBELL, 302 East Eightieth Street.
CLAUDE SEGREE, 257 West 128th Street.

Speeding, Third Offense.

ADELE J. TIERNEY, 1,710 Montgomery Avenue.
JOHN LOPEZ, 23 East 111th Street.
L. H. RUDE, 85 Waller Avenue, White Plains.

Reckless Driving.

JACK ROSENKRANTZ, 1,050 Ward Avenue.
JOHN J. HUGHES, 201 West Seventy-seventh Street.
ANTHONY FEDEROFF, 117 Herriot Street. Yonkers.

False Testifying as a Witness.

ANTHONY CATERINE, 250 Mott Street.

Assault.

JAMES McQUILLAN, 48 Quillan Avenue, West New Brighton.

Violation of Junior Operator License Rules.

ANGELO DEVITA, 187 Post Road, Tuckahoe.

Charged With Unauthorized Possession of License.

JOHN NOLAN, 30 Longview Drive, Scarsdale.

Revocations in the Brooklyn district aside from the omnibus penalties were as follows:

Driving Car While Intoxicated.

JOHN J. STOLECKI, 59-46 Hill Street, Maspeth.
HUSTON PIXLEY, 109-14 Prospect Street, Jamaica.
NEWMAN P. SCHEIE, Second Street, Northport.
STANLEY LATOPOLWKY, Schenck Avenue, Great Neck.
GIUSEPPE NOTO, 11-14 Mott Street, Inwood.
FRED GROSSMAN, 17 Violet Avenue, Floral Park.
THOMAS J. SPENCE, 52 Porterfield Place, Freeport.
ALLEN T. WICKSTEAD, 25 Hawthorne Street.
EDWARD S. EATON, 100 Altamont Avenue, Sea Cliff.
HENRY C. NELSON, 10 Sunnyside Avenue, Hempstead.
CECIL W. BROWN, Third Avenue, North Merrick.
FERDINAND HOLBEL, 243 Merrick Road, Rockville Centre.
ROSE GALLAGHER, 446 Ocean Avenue.
LOUIS GRABOSKI, Bedford Avenue, Garden City Park.
THOMAS WATTS, 218-47 139th Avenue, Springfield Gardens.
CHARLES A. FILBY, 21 Forrest Road, Great Neck.

Leaving Scene of Accident Without Reporting.

ANTHONY PERULLO, 342 Nineteenth Street.
GEORGE WEISEMEIER, 70-47 Seventy-eighth Street, Glendale.

Reckless Driving.

HENRY J. SMITH, 355 Ocean Avenue, Amityville.
LEONARD MARO, 5,317 Twelfth Avenue.
FRANK J. MULLER, Main Road, Peconic.

Speeding, Third Offense.

WALTER HERZOG, 4,209 Thirteenth Avenue.
EDMUND NIGRI, 363 Fourteenth Street.

False Statement in Application.

CHARLES FAUST, 117-33 149th Street, Ozone Park.
PHILIP PERSKY, 566 East Ninety-fourth Street.

Speeding.

JAMES DELEO, 15 St. Edward Street.

Failure to Comply with Suspension Order.

DOMINICK PETRULLI, 289 Ninth Avenue.

Assault.

JOHN MERCEDO, 19 Box Street.

Foreign Interests Active In Rubber.

Increased participation by outside interests, particularly foreign accounts, was a feature of the rubber market last week, according to F. R. Henderson, president of the Rubber Exchange of New York. He said consumption in the United States during March continued at a high rate until the end of the month, when there appeared to be a tendency to slow down. The consumption for the month was estimated in excess of 45,000 tons.

COAST GUARD GETS NEW POWER BOAT

Cutter Champlain Arrives at Staten Island—Has Complete Generating Plant.

FIVE OTHERS IN SERVICE

Engines of New Boats Will Provide Electricity for All Needs—Three Others Planned.

The new cutter Champlain, of the United States Coast Guard service, which was designed mechanically on the power-plant plan, by which power for lighting, pumping, radio and other purposes throughout the boat is supplied directly by the main engine, arrived yesterday at Pier 17, Staten Island, from which it will operate in service along the Atlantic Coast.

The Champlain is one of five Coast Guard cruisers recently built on the power plant plan. It was constructed at the Fore River plant of the Bethlehem Shipbuilding Corporation, and powered by machinery furnished by the Westinghouse Electric and Manufacturing Company.

The electrical machinery consists of one main and two auxiliary Westinghouse turbine electric sets. All of the auxiliaries are driven by power supplied direct from the main turbine unit. This system is considered one of the most important developments in marine engineering since the advent of electric propulsion.

On her shakedown cruise from the Boston Navy Yard to Bermuda it was found that enough additional power was generated by the main driving unit to supply all auxiliary needs. The auxiliary turbines were used in port or when the boat was manoeuvred at reduced speeds. It developed that a 7½ per cent gain in the economy of operation was affected and a speed of 16¼ knots maintained.

Four radio sets will be carried by the Champlain, making possible a connection with the Arlington station at all times, through its short-wave system. The galley has been equipped with a model ventilating system. Skylights overhead and extra large portholes can be opened in warm weather, or when the boat is cruising in the tropics. Lockers have replaced the dunnage bags so long associated with the sailor.

The Champlain is 250 feet overall length and has a displacement of 2,000 tons. Commander A. V. Parker is in charge. The Mandota, a sister ship, is now being fitted out at the Boston Navy Yard and will be assigned to Norfolk, Va. Others of the same type and their places of assignment are the Chelan, Seattle; Tahoe, San Francisco, and the Ponchartrain, Mobile. Contracts for furnishing the electrical equipment for these other boats of similar type were recently awarded by the Coast Guard to the Westinghouse Company. They will be built by the General Electric and Dry Dock Company, Oakland, Cal.

BRITISH STEAMER DISABLED.

Freighter Is Rammed by French Steamer Off Bordeaux.

Special Cable to THE NEW YORK TIMES.

PARIS, March 31.—The French steamer Ceylan, bound from Buenos Aires to Havre, was rammed and disabled by the British freighter Clodoald in the Bay of Biscay, eighty miles off Bordeaux, today.

There were forty passengers aboard the Ceylan who were transferred immediately to the British ship which took the disabled vessel in tow.

Wireless distress signals summoned tugs from the shore, which were bringing the Ceylan in to the mouth of the Gironde River tonight, and it was stated that the ship was not in a sinking condition.

Western Oil and Refining.

Net operating profits of the Western Oil and Refining Company in 1928 amounted to $359,094, or about three times earnings for 1927, not including operations of subsidiary or affiliated companies, the Western Drilling and Producing Company, the Western Natural Gasoline Corporation and the Western Refining and Marketing Company, Ltd. The company set aside a reserve of $104,821 for taxes and depreciation in 1928.

Fire Record.

CS—Considerable. ND—No damage.
TF—Trifling. NG—Not given.
TL—Total loss. BL—Slight.

Manhattan.

Time	Location.	Occupant.	Damage.
12:18	188 E. 45 St.;	not given	NG
1:00	66 Forsyth St.;	not given	NG
3:40	18 E. 108 St.;	William Brown	TF
3:50	151 W. 128 St.;	Carrie Hall, inc.	NG
8:30	255 W. 148 St.;	William Dean	TF
11:50	170 E. 103 St.;	not given	TF
P.M.			
1:30	205 E. 118 St.;	Avitadile Bros.	TF
1:30	2,108 Madison Av.;	Mary Hart	TF
2:30	251 E. 66 St.;	not given	TF
3:20	48 W. 51 St.;	Mrs. Pechelay	TF
4:10	119 St. & Lexington Av.;	auto., not given	NG
5:30	411 E. 24 St.;	William White & Co.	TF
5:35	203 W. 39 St.;	Mark Still Co.	NG
5:45	230 E. 125 St.;	Rose Steam Laundry Co.	TF
5:50	68 Clinton St.;	Herman Yamana	TF
9:50	206 W. 148 St.;	Parker & Co.	NG

Bronx.

Time	Location.	Occupant.	Damage.
A.M.			
12:35	2,048 Washington Av.;	John Perle	TF
3:15	817 E. 204th St.;	Pankowitts	NG
P.M.			
3:40	240 St. & Riverdale Av.;	bus, Surface Transfer Co.	TF
4:35	1,893 Andrews Av.;	not given	TF
6:40	1,596 Inwood Av.;	poultry market, not given	TF
7:40	220 Alexander Av.;	not given	ND
9:20	Boston Rd. & Pelham P'kway;	auto, not given	TF
10:10	1,317 Prospect Av.;	D. Lasky	TF

Brooklyn.

Time	Location.	Occupant.	Damage.
A. M.			
12:30	672 Empire Blvd.;	Kappel Rafter	SL
12:40	195 Hoyt St.;	Patrick Duffy	SL
3:10	31 Dodeworth St.;	Angelo Castle	SL
3:25	4,202 Ave. J.;	Nathan Bros.	SL
4:20	6,906 5 Av.;	John Seneer	SL
P. M.			
12:03	266 Riverdale Av.;	Sam Brodsky	SL
12:30	40 Martense St.;	Richard Darby	SL
12:30	1,575 St. John Pl.;	M. Werzel	SL
12:35	167 Hemlock St.;	Thomas Tebuni	SL
2:45	46 Atlantic Av.;	M. Bark	SL
2:48	713 Myrtle Av.;	Sam Mazalina	SL
3:35	159 Freeman St.;	Albin Greymol	SL
3:40	602 Glenmore Av.;	not given	SL
4:35	659 Grand St.;	Frank Klein	SL
4:10	47 Hampshire St.;	Mary Ferraro	SL
5:40	1,469 41 St.;	auto, L. Keller	SL
7:45	261 Manhattan Av.;	not given	SL
8:50	Fr. of Joralemon St.;	Federal Bldg. Co.	SL
10:06	108 Bristol St.;	Isaac Wallach	SL

Queens.

Time	Location.	Occupant.	Damage.
A.M.			
8:58	2,934 Myrtle Av.;	Ridgewood; Abraham Bois, dress shop	SL
P.M.			
1:40	101-10 223 St.;	Queens Village; A. B. Goodman	SL

Richmond.

Time	Location.	Occupant.	Damage.
A.M.			
11:45	44 St. Mary's Av.;	Rosebank; Ida Belton	SL
P.M.			
1:50	201 Ocean Av.;	So. Beach, Lester Ellis	CS

European Weather.

Special Cables to THE NEW YORK TIMES.

LONDON—Fair yesterday, maximum temperature 51; today's prediction cooler.

BERLIN—Showers yesterday, maximum temperature 45; today's prediction cloudy.

ROME—Fine yesterday, maximum temperature 60; today's prediction fair.

VIENNA—Cloudy yesterday, maximum temperature 55; today's prediction cloudy.

PARIS—Clear yesterday, maximum temperature, 62; today's prediction, fair.

FIND LINER BADLY DAMAGED

Experts Are Surprised That Transylvania Did Not Sink.

CHERBOURG, France, March 31 (AP).—The Cunard liner Transylvania, which ran aground off this port on last Thursday, was more seriously damaged than was at first realized. Experts after examining the vessel in dry dock here today expressed surprise that it had not sunk.

The liner lost part of her keel, the plates on the starboard side were ripped for a length of forty-five feet and there was an equally large hole on the port side. The extensive repairs necessary will take several weeks.

Many Americans were among the passengers on the Transylvania, which was returning from a Mediterranean cruise. They were landed by lighters.

THE WEATHER.

WASHINGTON, D. C., March 31.—The southwestern disturbance has moved rapidly northeastward to Illinois and Eastern Missouri, and a trough extends Southwestward to the Rio Grande Valley. This disturbance has been attended by rain within the last twenty-four hours from the lower Lake region southwestward to the Southern Plain States, and by snow in the Central and Northern Rocky Mountain region, the Dakotas, Nebraska and portions of Iowa, Minnesota and Wisconsin.

Mostly fair weather prevailed elsewhere in the United States, although there was much cloudiness over the Atlantic States and the Appalachian region. Other disturbances are centred over Saskatchewan, the Mackenzie Valley and north of Newfoundland.

An extensive area of high pressure is moving eastward over Ontario, Quebec and the Hudson Bay region, and pressure is high also from the North Pacific Coast eastward to the plain States, North Head, and from Northern New England and Nova Scotia southward to Porto Rico.

The disturbance now over the Middle West will continue to move northeastward and it will be attended by rain quite generally over the Washington forecast district within the next twenty-four to thirty-six hours, followed by unsettled weather in the Ohio Valley and Tennessee Monday night and the Atlantic States Tuesday morning.

The temperature will rise in the Atlantic States Monday, while considerably colder weather will overspread the Ohio Valley and Tennessee and the lower lake region Monday afternoon and night and the Atlantic States Monday night and Tuesday.

Four radio sets will be carried by the Champlain, making possible a connection with the Arlington station at all times, through its short-wave system. The galley has been equipped with a model ventilating system. Skylights overhead and extra large portholes can be opened in warm weather, or when the boat is cruising in the tropics. Lockers have replaced the dunnage bags so long associated with the sailor.

The Champlain is 250 feet overall length and has a displacement of 2,000 tons. Commander A. V. Parker is in charge. The Mandota, a sister ship, is now being fitted out at the Boston Navy Yard and will be assigned to Norfolk, Va. Others of the same type and their places of assignment are the Chelan, Seattle; Tahoe, San Francisco, and the Ponchartrain, Mobile. Contracts for furnishing the electrical equipment for these other boats of similar type were recently awarded by the Coast Guard to the Westinghouse Company. They will be built by the General Electric and Dry Dock Company, Oakland, Cal.

Comfort-Wise Weather Conditions.

In the following record of observations at United States Weather Bureau stations yesterday the temperatures given are the highest during the twelve hours from 8 A. M. to 8 P. M. and the lowest during the preceding twelve hours, from 8 P. M. to 8 A. M.; the barometer reading and condition of weather are those recorded at 8 P. M. and the rainfall is for the twenty-four hours ended at 8 P. M.

Station.	Temperature. High.	Low.	Barom-eter.	Rain-fall.	Weather.
Abilene	86	66	29.86	..	Clear
Albany	62	42	30.16	..	Pt. Cl'dy
Atlanta	74	56	30.04	..	Cloudy
Atlantic City	64	44	30.14	..	Rain
Baltimore	64	40	30.10	..	Cloudy
Bismarck	32	22	30.10	.01	Snow
Boston	58	40	30.16	..	Clear
Baltimore	64	40	30.10	..	Cloudy
Charleston	70	64	30.14	..	Clear
Chicago	42	40	29.56	1.12	Cloudy
Cincinnati	78	44	29.74	.02	Clear
Cleveland	62	44	29.78	.01	Cloudy
Denver	42	26	30.06	.38	Clear
Detroit	44	32	29.80	..	Cloudy
Galveston	76	72	29.90	..	Cloudy
Helena	36	24	30.02	..	Cloudy
Indianapolis	78	46	29.64	..	Cloudy
Jacksonville	86	64	30.12	..	Clear
Kansas City	60	46	29.74	1.84	Cloudy
Los Angeles	74	50	29.98	..	Clear
Miami	84	74	30.06	..	Clear
Milwaukee	42	30	29.74	.74	Cloudy
Min.-St. Paul	30	28	29.98	.02	Snow
Montreal	36	..	30.20	..	Cloudy
New Orleans	86	66	29.96	..	Clear
New York	60	40	30.15	..	Clear
Norfolk	66	40	30.16	..	Cloudy
Oklahoma City	62	54	29.94	..	Clear
Omaha	44	32	29.82	.24	Snow
Philadelphia	62	44	30.12	.10	Cloudy
Phoenix	78	48	29.94	..	Clear
Pittsburgh	70	48	29.86	.01	Rain
Portland	56	34	29.92	..	Clear
Portland, Ore.	52	38	30.20	..	Pt. Cl'dy
Raleigh	58	44	30.16	..	Cloudy
Salt Lake City	46	30	30.18	..	Clear
San Antonio	82	70	30.02	..	Clear
San Diego	62	52	29.98	..	Clear
San Francisco	60	48	30.02	..	Pt. Cl'dy
Savannah	78	66	30.10	..	Clear
Seattle	48	34	30.04	..	Clear
St. Louis	74	54	29.84	.50	Cloudy
Tampa	86	66	30.12	..	Pt. Cl'dy
Washington	64	42	30.10	..	Cloudy

NORTHERN NEW ENGLAND—Rain in south and rain or snow in north portion Monday and Monday night, probably ending Tuesday morning; colder Tuesday.

SOUTHERN NEW ENGLAND—Rain Monday and Monday night, probably clearing Tuesday morning; colder Tuesday.

EASTERN NEW YORK—Rain and somewhat warmer Monday; turning clearing and colder in south and possibly light rain or snow flurries and colder in north portion.

WESTERN NEW YORK—Rain Monday, colder Monday night; Tuesday mostly cloudy and colder, possibly light rain or snow in north portion.

EASTERN PENNSYLVANIA—Showers and warmer Monday, colder Monday night; Tuesday clearing and colder.

NEW JERSEY AND DELAWARE—Showers and warmer Monday; Tuesday clearing and colder.

WESTERN PENNSYLVANIA—Rain Monday, colder Monday afternoon, much colder Monday night; Tuesday generally fair and colder.

DISTRICT OF COLUMBIA—Showers and warmer Monday, colder Monday night; Tuesday fair and colder.

MARYLAND—Showers and warmer Monday; colder Monday night; Tuesday clearing and colder.

New York City Weather Records.

Official Temperatures.

3 AM	44	12 M	56
6 AM	43	1 PM	55
8 AM	40	3 PM	55
9 AM	40	3 PM	55
10 AM	51	4 PM	55
11 AM	52	5 PM	52
		6 PM	51
		7 PM	48
		8 PM	47
		9 PM	47
		10 PM	46

Average temperature yesterday, 50.
Average same date last year, 35.
Average same date for 46 years, 43.
High yesterday—60 at 12:20 P. M.; low, 40 at 8 A. M.

Barometer—8 A. M., 30.29; 8 P. M., 30.15.
Humidity—8 A. M., 96; 8 P. M., 86.
Wind—8 A. M., northwest, velocity 2 miles; 8 P. M., southeast, velocity 12 miles.
Weather—8 A. M., foggy; 8 P. M., clear.

Forecast of Fighting Weather.

Special to The New York Times.

WASHINGTON, March 31—The Weather Bureau tonight issued the following forecast for flying weather for April 1:

WASHINGTON, D. C., TO LONG ISLAND, N. Y.—Showers with risk of local thunderstorms Monday; increasing southeast and south winds, becoming fresh to strong up to 1,000 feet and increasing southwest, probably reaching gale force, at 5,000 feet.

WASHINGTON TO NORFOLK, VA.—Showers and probably local thunderstorms Monday; increasing southerly winds, becoming fresh to strong up to 1,000 feet and southwest gale at 5,000 feet.

WASHINGTON, D. C., TO DAYTON, OHIO —Showers and thunderstorms Monday; fresh, possibly strong, south and southwest winds, shifting to west or northwest winds up to 1,000 feet and southwest gale at 5,000 feet.

UNIONTOWN, PA., TO DETROIT, MICH.—Rain with some risk of local thunderstorms Monday; fresh to strong shifting winds, becoming westerly up to 1,000 feet and southwest gale at 2,000 feet.

DETROIT, MICH., TO RANTOUL, ILL.—Rain, possibly mixed with snow, Monday; fresh to strong winds, mostly northwest and west up to 1,000 feet and southwest and west gales at 1,000 feet.

RANTOUL, ILL., TO UNIONTOWN, PA.—Rain Monday, risk of thunderstorms east of Dayton; fresh to strong shifting winds becoming west to northwest up to 1,000 feet and southwest and west gales at 5,000 feet.

ZONE ONE (North Atlantic States)—Rain Monday; increasing easterly winds over north portion and increasing southeast or south over south portion, becoming fresh to strong at surface and strong southwest aloft.

ZONE TWO (Middle Atlantic States)—Showers and probably local thunderstorms Monday; increasing southerly winds, becoming fresh to strong at surface and strong southwest, probably reaching gale force, aloft.

ZONE THREE (South Atlantic States)—Increasing cloudiness, probably followed by showers and thunderstorms in the interior Monday afternoon; increasing southerly winds, becoming fresh at surface and strong southwest, probably reaching gale force, aloft.

ZONE FIVE (Ohio Valley and Tennessee)—Rain Monday, probably thunderstorms over east portion; fresh to strong followed by southwest, shifting to west or northwest winds at Tennessee and southwest and west gales aloft.

2 REFRIGERATOR SHIPS READY FOR SERVICE

Force of 800 at Todd Plant Turns Strachan Boats Into Oil Burners in 45 Days.

By employing 800 men on the work of overhauling and converting two ships from coal to oil burners, the Todd Shipyards Corporation, 25 Broadway, has completed the work in fast time. The refrigerator ships, Ice King and Muscatine, recently bought by the Strachan Shipping Company for operation as fruit and general cargo carriers between Jacksonville, the United Kingdom and the Continent, were completely transformed in thirty and forty-five days, respectively, at the Tietjen & Lang plant of the Todd company, it was announced yesterday.

In addition to the conversion of the ships from coal to oil burners, the work included removal of the insulation from the lower holds, installation of Foster-Wheeler economizers, removal of forced draft from the boilers, overhauling of all mechinery, installation of new wireless equipment and removal of all rigging.

Increased space was required for the carrying of general cargo, necessitating the removal of insulations from the lower holds. The 'tween deck space, comprising about 80 per cent of the original refrigerator space, is retained for the transportation of grapefruit, a new service to be furnished by the Strachan company. The Ice King and the Muscatine, which have been renamed the Floridian and the Georgian, respectively, were built in 1918.

The speed of the vessels has been increased from 10½ to 12 knots by the installation of triple expansion engines. The boats are double deckers of the three-island type.

SHIPPING AND MAILS

Hours are given in Eastern Standard Time.
(Supplied by United States Coast and Geodetic Survey.)

THE TIDES.

	Sandy Hook.		Governors Island.		Hell Gate.	
	A.M.	P.M.	A.M.	P.M.	A.M.	P.M.
High water	0:20	12:41	0:31	1:13	2:37	3:18
Low water	6:54	6:46	7:10	7:50	10:06	10:01

THE SUN.

Rises.	Sets.
A.M.	P.M.
5:41	6:21

Steamships Arrived Yesterday

Steamer.	From.	Date.
TOLOA	Limon	Mar. 24
AMMON	Philadelphia	——
ATAGO MARU	Yokohama	Mar. 22
CITY CHATTANOOGA	Boston	——
COLORADO	Mobile	——
E. R. KEMP	Philadelphia	——
GOSNEUS	Boston	——
GYPSUM KING	Dalquiri	——
HALL	Norfolk	——
HUGOTON	Trinidad	——
*Arrived at Quarantine last night.		

Steamer.	From.	Date.
ILLINOIS	San Pedro	——
IROQUOIS	Havana	——
JEFFERSON	Norfolk	——
KANSAN	Seattle	Mar. 3
VA. DESPATCH	Richmond	——
VERMONT	Bordeaux	Mar. 13
YEIFUKU MARU	Hamburg	Mar. 14
YORO	Kingston	——
*MARAVAL	Trinidad	Mar. 23

Incoming Passenger and Mail Steamships

Steamer and Line.	Sailed From.	Due.	Will Dock
CONTE BIANCAMANO, Lloyd S.	Genoa, Mar. 22	*Today, 11 A.M.	W. 55th St.
ALANIUM, Cunard	Southampton, Mar. 21	*Today, 9 A.M.	W. 14th St.
BALTIC, White Star	Liverpool, Mar. 23	*Today, late	W. 19th St.
SANTA MARIA, Grace	Valparaiso, Mar. 13	*Today, 9 A.M.	Hamilton Av., Bn.
NOVA SCOTIA, Trinidad	Trinidad, Mar. 21	*Today, P.M.	Sedgwick St., Bn
MARAVAL, Trinidad	Trinidad, Mar. 23	*Today	Sedgwick St., Bn
PORTO RICO, Porto Rico	San Juan, Mar. 27	*Today, 9 A.M.	Hamilton Av., Bn.
SAN LORENZO, Porto Rico	San Juan, Mar. 28	*Today, 11 A.M.	Hubert St.
FORT VICTORIA, Furness	Hamilton, Mar. 30	*Today, 10 A.M.	W. 55th St.
PARIS, French	Havre, Mar. 27	*Tomorrow, P.M.	W. 15th St.
AMERICAN BANKER, Am. Mer.	London, Mar. 28	*Tomorrow, A.M.	14th St.
DRESDEN, North Germ. Lloyd	Bremen, Mar. 21	*Tomorrow, A.M.	Morton St.
BERGENFJORD, Norway-Am.	Oslo, Mar. 23	*Tomorrow, A.M.	30th St., Bkn.
MINNEKAHDA, Atlantic Trans.	London, Mar. 23	*Tomorrow, A.M.	W. 17th St.
CAMERONIA	Glasgow, Mar. 23	*Tomorrow, A.M.	14th St.
UNITED STATES, Scandinavian	Copenhagen, Mar. 20	*Tomorrow, late	17th St., Hob.
PRESIDENT POLK, Dollar	Marseilles, Mar. 20	*Tomorrow, A.M.	12th St., Jer. C.
LAPLAND, Red Star	West Indies cruise	*Tomorrow	W. 21st St.
LA PLATA, United Fruit	Barrios, Mar. 26	*Tomorrow	Fulton St.
CARABOBO, Red D	La Guayra, Mar. 26	*Tomorrow, A.M.	Clark St., Bkn.
SIBONEY, Ward	Havana, Mar. 30	Tomorrow, P.M.	Wall St.
OLYMPIC, White

Today's News Index
MONDAY, APRIL 1, 1929.

	Page.		Page.
Editorial	24	Financial	32
Theatres	22	Business	31
Music	22-30	Shipping-Mails	51
Society	29	Buyers	31
Radio	30	Real Estate	47
Sports	19	Sermons	28
Air Mails	51	Obituaries	25

NEW YORK.

Easter parade greater than ever as sunshiny weather prevails. Page 1

Mitchell bank review favors 6 per cent rediscount rate. Page 1

Tuttle to start today investigation of dry Congressman. Page 1

Brander Matthews dies at 77 years in his home here. Page 1

Harvey to oust fifty today in fight on De Bragga. Page 1

Pinchot party sails on 15,000-mile voyage to the South Seas. Page 8

New Heavenly Rest Church dedicated by Bishop Shipman. Page 12

State Economic Congress will begin here on April 15. Page 13

Schiff family gives $150,000 to Montefiore Hospital fund. Page 14

Edwin W. Coggeshall, lawyer and realty expert, dies at 86. Page 25

Circus will open in Garden today. Page 25

Host slain, son dying as shooting ends Brooklyn Easter party. Page 27

Wilkins approves private submarine for polar voyage. Page 27

John Godfrey Saxe disputes idea of a "new Tammany." Page 27

Reallocation of west side plan costs cuts city's share. Page 27

Arthur Hammerstein plans to give next musical production without a pit orchestra. Page 30

New Coast Guard power cutter arrives here for service. Page 51

THE SUBURBS.

Explosion wrecks house at North Arlington, N. J. Page 27

WASHINGTON.

Senator Johnson assails Root plan for joining World Court. Page 1

Easter visitors throng the capital. Page 3

Hoover commission a factor in acute prohibition situation. Page 4

Trio representing Hoover will direct Republican reform in South. Page 16

German chemical industry regains world lead in export field. Page 24

Board official assails gambling in Florida cities. Page 27

GENERAL.

Harvard Dean urges new requirements in Graduate School. Page 2

Smith at Atlantic City; Tammany parley fails to take place. Page 27

Railroad brotherhoods launch move for six-hour day. Page 27

FOREIGN.

Ambassador Herrick dies suddenly in Paris at 74. Page 1

President Hoover and all official Washington mourn Herrick. Page 18

New Yorkers laud services of Herrick. Page 18

Rebels claim big victory near Escalon, with 200 Federals killed. Page 1

Pilgrims from all over world pray at tomb of Christ on Easter. Page 3

Loyal few mourn on anniversary of Emperor Carl's death. Page 5

France and Britain to celebrate anniversary of Entente today. Page 6

Nationalists win Canton by coup d'état. Page 6

Yugoslav dictatorship lacks popular support. Page 7

Cardinal Evariste Lucidi dies in Rome at 63. Page 25

SOCIETY.

More than 200 attend final dinner dance of Everglades Club. Page 29

Miss Katherine L. Trippe to wed Sargent Bradlee April 26. Page 29

Miss Mary L. Wood engaged to wed Dexter B. Peck. Page 29

FINANCIAL AND BUSINESS.

Regional Advisory Boards predict gain in shipments of second quarter. Page 11

General Motors Corp. reports policies, also earnings for 1928. Page 31

Resident buyers report on trade. Page 31

Financial reviews by cable—London, Paris, Berlin, Amsterdam. Pp. 34-35

Abraham & Straus earned $1,557,424 net in last fiscal year. Page 38

1928 foreign loans in large part for public works. Page 39

Graham-Paige Motors earned $1,055,679 in 1928. Page 40

Shippers Boards call on railroads for 612,844 more cars in second quarter. Page 41

Many changes announced by brokerage firms. Page 45

	Page.		Page.
Produce	31	Curb	42
Stock Sales	32	Over Counter	43
Foreign Exch.	35	Cotton	46
Bond Sales	36	Wheat	46

SPORTS.

76 start run to Coast; 500,000 line course to Elizabeth, N. J. Page 19

Hakoah beats St. Louis, 2 to 0, in U. S. soccer final series. Page 19

Georgetti wins motor-paced race; Jaeger victor at Newark. Page 19

Flying Heels captures Tijuana feature as meet closes. Page 20

Nationals defeat Boston, 5 to 2, in American league soccer. Page 20

Giants turn back White Sox, 9-2, in game at Dallas. Page 21

Yankees triumph over the Pensacola Fliers by 12 to 2. Page 21

Robins beaten by the Browns in the ninth by 2 to 1. Page 21

ADVERTISING INDEX

	Page.		Page.
Amusements	23	For Sale	51
Apartments	43	Help Wanted	49
Automobiles	50	Hotels	23
Births, Deaths	23	Lost & Found	26
Business Opps.	30	Public Notices	3
Buyers' Wants	31	Situations	42
Educational	25	Steamships	51

Bound volumes of The New York Times (2 volumes per month): Rag paper edition, daily and Sunday, $170 per year; newsprint, $72 per year. The New York Times Index, issued quarterly, $8 yearly. Bound in durable cloth.— Advt.

Visit The Partition Exhibition of New York

11 West 42nd Street

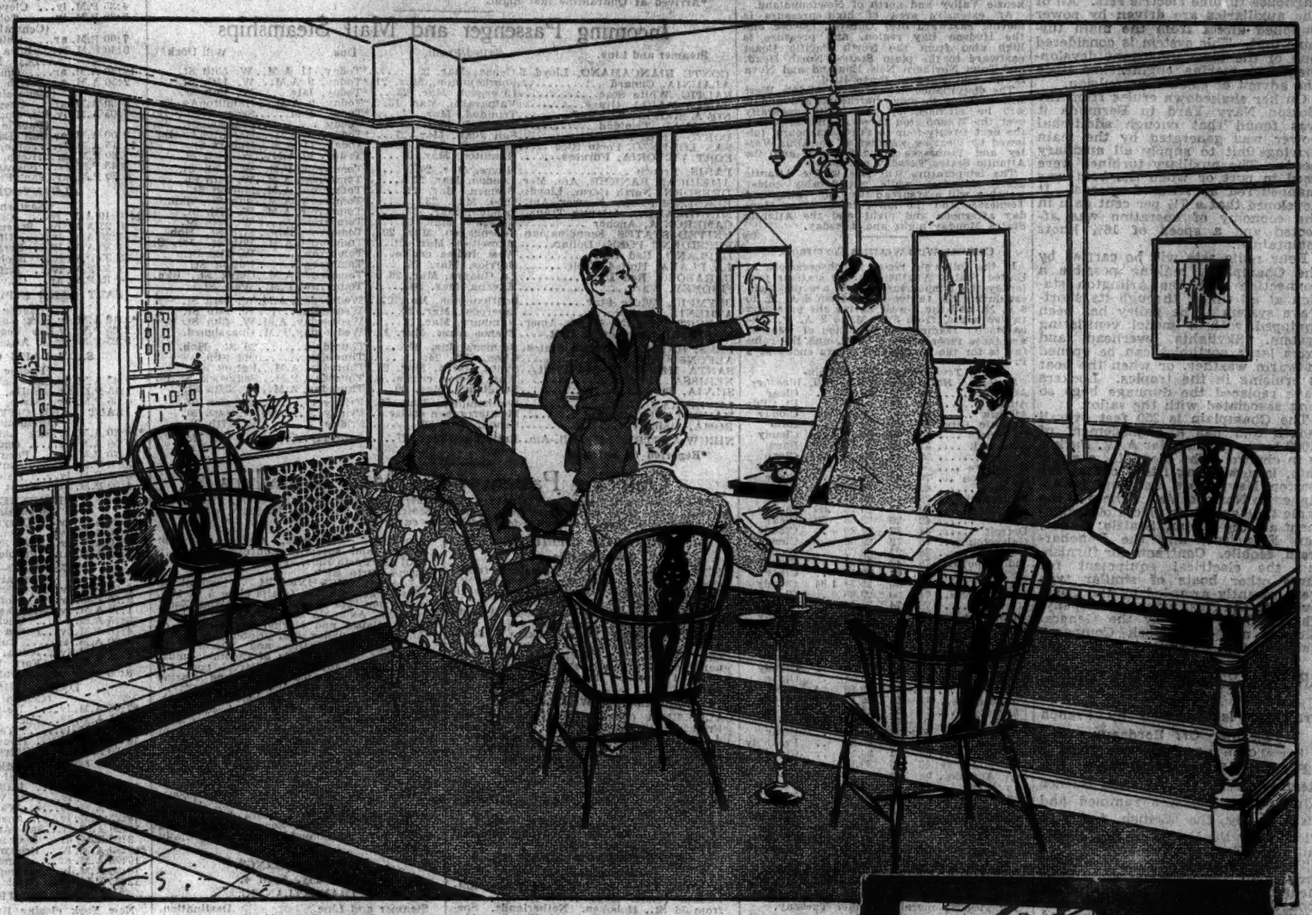

Conference room at the Partition Exhibition

HERE, conveniently arranged for your inspection is a group of exceptionally attractive offices partitioned the *modern* way with *movable* walls of *steel!*

You are invited to see them—it will pay you in the stimulation of your own ideas, in the firing of your imagination on the arranging and equipping of the modern business home.

Never before has anyone attempted a partition display so complete, so informative, so interesting.

You will see these offices fully equipped and in actual use

... reception room and corridors in beautifully panelled design, finished in Persian silver red.

... executive offices in soft grays and warm tans—unusual out-of-the-ordinary tones.

... work rooms, hidden closets and wash rooms in appropriate colors—richly grained doors. Partitions in all steel, also steel and glass.

... demonstrating sample showing details of construction.

... conference room in refreshing green—an outstanding work of art—a harmonious blending of furniture and fixtures with movable walls.

... movies of installing and dismantling, also manufacture.

... lantern slides of typical layouts for architects and engineers.

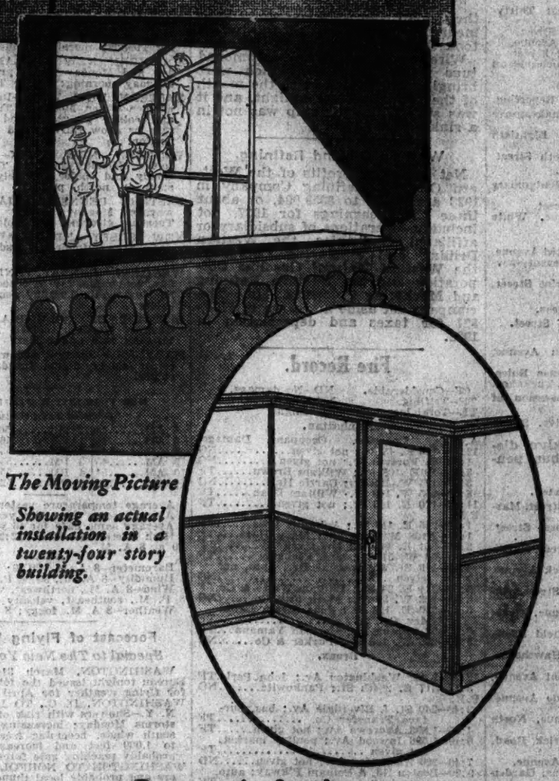

The Moving Picture

Showing an actual installation in a twenty-four story building.

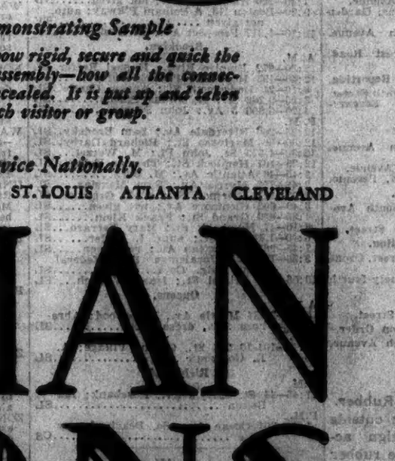

Demonstrating Sample

This shows how rigid, secure and quick the method of assembly—how all the connections are concealed. It is put up and taken down for each visitor or group.

Come—see this modern achievement . . . week days, nine to six.

THE E. F. HAUSERMAN CO.

Partition Specialists

LONgacre 7714 — 11 West 42nd Street, New York — Suite 1100, 11th floor

Other Exhibits in Direct Factory Branches in these Thirteen Principal Cities—Organized for Service Nationally.

NEWARK PHILADELPHIA BUFFALO BOSTON HARTFORD CHICAGO PITTSBURGH DETROIT CINCINNATI ST. LOUIS ATLANTA CLEVELAND

HAUSERMAN PARTITIONS

OF MOVABLE STEEL

THOUSANDS of dollars was spent in order to place this exhibition before the people of Greater New York . . . this significant development in partitioning is making offices more livable and home-like . . . is saving the users huge sums annually by virtue of movability with high salvage value.

As the most widely used partition, the Hauserman product reflects the efforts of this organization to build the greatest value into partitions . . . also a personalized, personally directed service from plans to completed installation. Twelve years of partition experience guides the manufacture and installation of Hauserman Partitions today.

To Architects:

Here is a refreshing originality of design—simplicity . . . based on the highest architectural standards.—Unmatched workmanship in steel—balanced design, tight perfectly fitted panels. Soft tones—deep, rich, unusual; graining effects faithful to the smallest detail. A quality product for your discriminating clientele. One of our representatives will gladly consult with you upon request.

To Building Owners and Managers:

Serve your tenants on changes and rearrangements with complete satisfaction—quickly, economically. You can give them colors that harmonize with any decorative scheme . . . you can effect changes overnight . . . you can save money—all this with Hauserman Partitions of Movable Steel.

To Contractors:

The Hauserman organization has had 25 years of experience in subcontracting. You can turn your work over to us with the knowledge that it will be handled with thorough satisfaction to yourselves, architects, owners and all concerned.

To Rental Agents:

Let us cooperate with you in the buildings you operate. Let us demonstrate to you and your tenants the advantages of Hauserman Partitions of Movable Steel.

Expert Color and Decorative Service

One of our staff—a New Yorker—a color specialist of repute—an authority on color and color harmony, will advise and consult with every Hauserman user, suggesting not only the best color scheme for partitions but also for furnishings as well. Hauserman supremacy in this field is the logical outcome of a policy to always excel.

6700 Local Installations.

The large volume of our work (100-150 jobs on an average going at one time) assures us the most skilful mechanics—all Hauserman men. *Your work receives expert attention.* Hauserman users are satisfied users.

Among recent buildings partitioned locally in Hauserman Movable Steel are Bartholomew Building, National City Building, Williamsburg Bank Building, Paramount Building, Salmon Tower, Trinity Court Building, New York Telephone Concourse Building, besides hundreds of smaller installations.

Delivery

Local warehouse and bi-weekly regular consignments of service cars from Cleveland plant . . . also special shipments arriving daily. We can meet the delivery requirements of any job!

No matter what your partition needs—whether you are building a new building or remodeling your present one—whether 10 feet or 10,000—it will pay you to get a proposition from Hauserman. Phone Longacre 7714, or use the coupon if you cannot call in person.

phone

or mail the coupon

THE E. F. HAUSERMAN CO.
Suite 1100, 11th floor
11 West 42nd St., New York

Send me more information about partitions for.....

.....

My name.....

Firm.....

Address.....

3-4-1-29